The Chicago Daily Tribune.

THE WORLD'S GREATEST NEWSPAPER

839,227

VOLUME LXX.—NO. 262. WEDNESDAY, NOVEMBER 1, 1911.—TWENTY-FOUR PAGES. * PRICE ONE CENT. IN CHICAGO AND SUBURBS ELSEWHERE TWO CENTS

BUSINESS POLICY CHIEF INFLUENCE IN NEXT ELECTION

Chairman of Frisco Points Out Need of Harmonizing Big Interests and Government.

PROSPERITY NATIONAL ISSUE

Railroad Leader Believes Sherman Act Should Be Supplemented by Commercial Law, Benefiting All.

WOULD PROTECT PUBLIC, BOOM TRADE

BY B. F. YOAKUM.

(Chairman of the Board of Directors of the St. Louis and San Francisco Railroad.)

[Copyright: 1911: By The Tribune Company.]

If I were writing a platform for my party (the Democratic—I should write a constructive one. A constructive policy means freedom from unwise restriction. It means recognition of the natural law, and an effort, through a statute, to remove barriers in the way of the successful operation of that law.

I would not repeal or amend the Sherman anti-trust act (of which, after twenty years, we now for the first time understand the meaning), but should supplement it by a commercial law designed to protect properly the consuming public and at the same time permit expansion of business both in domestic and foreign trade.

I should have the new law declare in unmistakable terms what could be done and what could not and prescribe suitable penalties for violation. I should have it apply alike to all corporations coming under its provisions.

Each Suspects Other.

There is no doubt as to the existence among the people of a feeling that the large interests are endeavoring to become too strong a factor in the control of our commerce, manufactures, and raw materials. Neither is there any doubt that the large business and financial interests believe that many politicians are creating prejudice in the minds of the public for political purposes, to the detriment of the progress and prosperity of the country.

It is to the interest of business, labor, and employment of every kind to find a solution for prevailing uncertainties. After all, the men elected to public office have the ear and confidence of the people. So long as the solution of business interests oppose the adoption of fair, regulative conditions or there is evidence of violation of laws, the people will continue to support radical reformers.

Careful Study Required.

In bring about a solution in a manner that will satisfy the public and establish confidence between the class comprising the democratic politicians and the class which believes in too free a hand in the conduct of interstate business is a question demanding careful study by competent persons.

As a business proposition, I should prefer to see this all important problem worked out patiently rather than that there should be a fight, commercially disastrous against a fair adjustment, with a resultant enactment governed by prejudice and lacking the cooperation of the commercial and manufacturing interests in reaching final conclusions.

The leaders of the Democratic and Republican parties do not want business hurt, men thrown out of employment, and depression supplanting prosperity. Any man or set of men big enough to stand as the leaders in either party would desire to steer the country into the greatest possible prosperity. Any statesman would be gratified to solve the problem of restraint of trade, preserve competition, and save the jobs of millions of men by reestablishing confidence in our institutions without disturbing the business conditions of the country.

Fought Reform in Vain.

Many of us remember the numerous disastrous prophecies which were made when railroad regulation was first considered. Business men talked gloomily of the effect on the country of undue interference and federal regulation and, above all, of governmental exercise of the rate making power. They worked themselves up to a pitch where they believed their own prophecies of ruin. They fought the proposed reform bitterly, but in so avail, getting laws more regulative than would have been enacted, had they

(Continued on page 4, column 4.)

NOVEMBER FIRST.*

November first! Now, there's a sound that strikes the heart with dread!
It's the threshold of the horrors that await us just ahead;

It's the portal of the winter, it's the door by which we go
From the pleasant land of summer to the dreary land of snow.

It's the most unwelcome day of all since calendars began,
It's what forty is to maidens and fifty is to man

It's a warning threat of stinging cold and gray and sullen skies—
Of chilliness each morning when in darkness we arise.

Eight weeks of frigid misery without a ray of hope!
Eight weeks of bleak unpleasantness through which we have to grope!

Eight weeks before the first of January will be here!
Eight weeks before we've safely passed the summit of the year.

And then we'll strike the home stretch—it's down hill straight to spring
So it won't be many days before the birds begin to sing.

SUMMARY OF THE NEWS.

WEDNESDAY, NOVEMBER 1, 1911.

WEATHER FORECAST.

Continued cool and generally fair but with some cloudiness Wednesday and Thursday; moderate northwest winds.

Sunrise, 6:22; sunset, 4:46. Moonset, 12:33 a. m.

TEMPERATURE IN CHICAGO.
[Last 24 hours.]

Maximum, 10 a. m.....48
Minimum, 2 a. m.....36

3 a. m.	45	11 a. m.	47	7 p. m.	42
4 a. m.	45	Noon	46	8 p. m.	41
5 a. m.	45	1 p. m.	48	9 p. m.	40
6 a. m.	44	2 p. m.	48	10 p. m.	39
7 a. m.	45	3 p. m.	41	11 p. m.	38
8 a. m.	46	4 p. m.	42	Midnight	38
9 a. m.	47	5 p. m.	48	1 a. m.	37
10 a. m.	48	6 p. m.	42	2 a. m.	36

Mean temperature, 42; normal for the day, 46.
Excess since Jan. 1, 1,199.
Precipitation for 24 hours to 7 p. m., .14. Deficiency since Jan. 1, .69 inch.
Wind, N. W.; max., 17 miles an hour at 7:07 a. m.
Relative humidity, 7 a. m., 92%; 7 p. m., 73%.
Barometer, sea level, 7 a. m., 30.02; 7 p. m., 30.20.
For general government weather report see page 18.

FOREIGN.

Eye witness says Italian soldiers massacred Arabs on Little Oasis. Page 1.
Emperor's edict does not end fighting in China. Page 7.

DOMESTIC.

Mgr. Falconio will sail for Rome on Nov. 14; issues valedictory in Washington. Page 11.
W. C. T. U. delegates at Milwaukee assail churches that use liquor in sacraments. Page 13.
The Rev. C. V. T. Richeson indicted on charge of murder in first degree. Page 13.

POLITICAL.

Prosperity next presidential election issue, says B. F. Yoakum. Page 1.
Socialist leads primary race for mayor of Los Angeles; election necessary, as he failed of majority. Page 2.
"Salary grab" said to be included in Municipal court act amendment. Page 5.
Democrats want member of their party to succeed Grosscup. Page 5.
Pittsburgh gives Taft noisy and enthusiastic welcome. Page 6.

LOCAL.

Nurse Louise Vermilya taken into custody, apparently suffering from poison. Page 1.
Federal board of trade inquiry begun; grain quotations drop. Page 1.
City starts suit to lower the gas rate. Page 1.
Capt. Collins testifies to vice and gambling conditions in South Chicago. Page 2.
Albert Corbett, laid out for dead, calls to nurse, "Gimme my pants." Page 2.
Graft indicated by comparing Gerhardt's Oak Forest bill with charge of experts who examined city hall. Page 3.
Northwestern students raid dormitory; police kept busy with Halloween jokers. Page 3.
Italian in dying statement says friend shot him by mistake for another. Page 3.
Eighty-one La Grange High school students suspended for prank. Page 3.
Coal firms form $4,200,000 merger; forty-two yards under one management. Page 4.
Shurtleff shows steps taken to put Lorimer over. Page 4.
Subway commission presents plan involving expenditure of $9,812,000. Page 6.
Wards of county declare woman guardian used noose, halter, and whip on them. Page 9.
First ward outline to be put up to Mayor Harrison. Page 9.

STATE.

Illinois suffragists gather at Decatur; nearly every county represented. Page 2.
Women of Illinois asked to join war on tuberculosis. Page 14.

TRADE AND INDUSTRY.

Plan for dissolution of tobacco trust taken under advisement. Page 15.
Commercial. Page 16.
Real estate. Page 16.
Railroads. Page 16.
Local financial. Page 17.
New York financial. Page 17.
Produce. Page 17.
Live stock. Page 18.

SPORTING—PAGE 15.

Chicago-Minnesota and Princeton-Harvard football games of interest on Saturday.
President Johnson replies to Brush in regard to ticket scalping at world series.
Sporting gossip by the Marquis of Queensberry.

MOVEMENTS OF OCEAN STEAMSHIPS.

Arrived.	Port.
SIERRA	San Francisco.
LURELINE	San Francisco.
KEONPRINZ WILHELM	New York.
C. F. TIETGEN	Christiansand.
KAISER WILHELM D. GROSSE	Bremen.
CAMPANIA	Fishguard.
DUCA D'AOSTA	Genoa.
ESTONIA	Copenhagen.
CARTHAGINIAN	Glasgow.
MAKURA	Sydney.
STRATHAVON	Sydney.
FINLAND	Dover.
CLEVELAND	Gibraltar.
ARGENTINE	Patras.
MONGOLIAN	St. Johns.
Sailed.	**Port.**
ATH...AI	Almeria.
CROWN OF GALICIA	Santos.
LITUANIA	Copenhagen.
PERUGIA	Palermo.
KAISER WILHELM II	New York.
NOORDAM	New York.
CRETIC	New York.
LUISIANA	New York.
FRANCONIA	Liverpool.
KIEH	Victoria.
BELLEROPHON	Tacoma.

WIRELESS REPORTS.

		Due at New York
LUSITANIA	Out 1,332 miles	Thursday p. m.
CEDRIC	Out 1,400 miles	Friday p. m.
MADONNA	Out 600 miles	Thursday a. m.
DUCA DEGLI ABRUZZI	Out 720 miles	Thursday a. m.
URANIUM	Out 697 miles	Thursday a. m.
OCEANIA	Out 280 miles	Wednesday a. m.
PRES. LINC'N	Out 812 miles	Thursday p. m.

A Record—and the Reason

"The readers of The Tribune are the steady citizens of Chicago; the careful, sane, earnest, dependable people of the city, with the means to purchase all products advertised to them. They believe in The Tribune. That policy which has safeguarded the authenticity of information in the reading columns of the paper has likewise extended to The Tribune's advertising columns, and quacks and schemers and frauds and misrepresenters have not been permitted to buy space in The Tribune.

"Every Tribune advertiser knows that no competitor of his can secure a better rate for an equal amount of space than he himself pays. Under this policy a confidence is established between The Tribune and its advertising patrons that is vastly more satisfactory than a lurking suspicion that, because the advertiser himself is securing 'confidential' favors, some competitor of his may be favored to an even greater degree."

	October, 1911	Jan. to Oct., 1911 Inclusive
Tribune	3,627.77 Cols.	31,440.86 Cols.
Next Paper	2,827.10 Cols.	25,399.77 Cols.

NOTE—These statistics are prepared by the Washington Press, an independent audit company, whose sole business is to measure, certify and furnish to its subscribers the advertising space of all Chicago papers.

BOARD OF TRADE INQUIRY STARTED

Federal Agent Goes Over Secretary's Records; Grain Quotations Drop.

ACTION LONG DEFERRED.

Federal investigation of the Chicago board of trade, particularly the operations of such firms as the Armour Grain company and A. J. Lichtstern & Co., was started yesterday.

While an agent of the department of justice assigned here from Washington was going over the records of the board in the secretary's offices prices of wheat on the exchange dropped sharply.

December wheat lost 2¾ cents and closed within one-eighth cent of the bottom. May wheat closed at the bottom with 2¾ cents loss. July wheat closed at the bottom with 2¼ cents loss. Much of the selling was credited by traders to Lichtstern.

Official Maintains Secrecy.

Several times since the government began its series of prosecutions under the Sherman anti-trust act, investigation of the Chicago board of trade, the largest grain exchange in the world, has been predicted. In the last year there have been several investigations pipanned, but for one reason or another they have been delayed.

Yesterday, for the first time, a federal agent, announcing himself to be from the department of justice, went to the board offices and, enjoining secrecy, asked to look at the books. On the theory that the board is a quasi-public institution, permission was granted.

Subsequently George F. Stone, secretary of the board, presumably because of the pledge of secrecy, refused to say a federal agent had been to see him. The government agent's visit was disclosed by others in close touch with the board's affairs.

Some Traders Liquidate.

There was surprise among the traders last week when it became known that United States Circuit Judge Kohlsaat had ruled that the court has jurisdiction in determining a fair settlement price for a defaulted trade of last May's durry. Most traders believed the government's interest would stop there, but some had a rather definite premonition that something else was coming, and began liquidation.

At the federal building official knowledge of an investigation was denied. It was explained that such investigations are started by the Washington office, and are carried on by agents sent from Washington. First knowledge of the inquiries usually comes to local officers when the department orders a suit filed.

District Attorney Wilkerson and Chief De Woody of the bureau of investigation, say no investigation is being made under their direction.

Traders say an investigation at this time would hit the Lichtstern-Armour interests which are credited with carrying about 18,000,000 bushels of wheat. The probable avenues of search are the books of the board of trade and the books of the large banks specializing in grain loans.

Refusal of the banks to embarrass customers by opening their books would be met by federal court orders. This may be the recourse of the Washington agent whose identity so far is known to only half a dozen in Chicago.

EYEWITNESS SAYS ITALIANS KILLED ARABS IN REVENGE

London Newspaper Photographer Describes Massacre in Little Oasis.

STARTED BY TREACHERY

Natives Who Shot at Troops from Behind Executed Summarily in Desert.

DESCRIBES SOLDIERS' ACTION

[BY CABLE TO THE CHICAGO TRIBUNE.]

LONDON, Oct. 31.—Frank Magee, photographer for the Daily Mirror, who left Tripoli on Wednesday last, arrived in London today. He was an eye witness to the summary vengeance taken by the Italians upon the Arabs who shot at them from the rear in last Monday's fight. Magee tells a graphic story.

"To realize the passionate fury which led the Italians to the execution of their Arab prisoners it is necessary to understand the situation and conditions before the date of the battle," he said. "The Italian lines form the arc of a circle, extending inland from the coast with a radius of about four miles from Tripoli.

"This arc incloses not only the town but also a little oasis of watered land surrounding, and in which many Arab houses stand among the date palms and walled gardens.

"Beyond this oasis comes the line of Italian outposts. The Arabs in the outskirts between the town and the Italian lines had accepted the occupation and were proceeding quietly with their daily lives, unarmed, peaceable, and content."

Tells of Being Under Fire.

Magee describes how on the morning of Monday, Oct. 23, the fighting began. He went out to the Italian line on the edge of the oasis, starting with a small party of soldiers of the Eighty-third regiment, who were firing from behind the earthworks southward among the sand hills, where the still invisible Turkish force had been located.

"Suddenly from behind us," Magee continues, "from cover on the town side of the Arab cemetery, a heavy volley was poured into us.

"Bullets came crashing through the cactus leaves, spitting up sand all around us and one soldier dropped with a bullet through his arm.

"It was so sudden and so mysterious that we could not understand at first what was happening.

"We had seen no Turks. They were out of eyesight in the desert to the southward. Yet here we were under heavy fire at 100 yards range from the direction of town.

"Soon we found out the explanation. Heavy firing broke out in the town and in the Arab quarter among the plantations in the outskirts and the Italians realized that the Arabs, whom they had regarded as friends, had treacherously turned against them, had produced concealed arms, and were attacking them from the rear.

Double Attack Soon Repelled.

"The detachment of the Eighty-third regiment had to face round and seek new cover, from which to repel this new attack, and the bullets coming at us from two directions began to sing a duet. For an hour we lay there under the cross fire of the Turks in the desert and the Arabs on the town side, while from the eastward came the sound of heavy firing, where the main Turkish attack seemed to be delivered.

"But even this double attack was soon repelled, and in an hour troops sent from town into the plantations near where I was had suppressed the Arabs, while the two warships in the bay and the batteries ashore had pumped shells into the Turkish positions.

"The soldiers I was with crept round by the cactus clumps to the rear of the plantations from which they had been attacked. Keen they were, and cheerful. Soon across the cemetery and the open ground there came from the plantations groups of white clad Arab prisoners prodded along by Italian soldiers with fixed bayonets. The danger from that quarter was at an end.

Soldiers Brutal to Prisoners.

"Some of the Arab prisoners concerned in this surprise attack were brought to the house where I was. They were of all ages. Some were boys and some old men, so infirm they could scarcely walk. It was difficult to believe that men so feeble and old had taken part in such a desperate enterprise. Some of them were in the sackcloth tatters of town beggars.

"The Italians, who had been cheerful while the fighting was going on, became furious with anger when they saw the prisoners, all of whom, old and young, they declared to have been concerned in the treacherous attacks. 'They must have concealed rifles with which they had been supplied by the Turks before their retirement,' the Italians cried.

"The idea that these men, while pretending to be friendly, had all along been preparing to stab them in the back, made the Italians furious and the soldiers could not restrain their desire for vengeance.

Aged and Bound Men Beaten.

"I saw one group of about forty Arabs marched across the graveyard. Some could barely limp along, some were wounded, and others were nearly dead, but the soldiers prodded them along.

"I saw an officer strike one man, who was brought up with his wrists bound together, a savage blow with the scabbard of his sword in the lower part of the man's abdomen. I saw a soldier strike another man a savage blow in the face with his fist. I saw an officer spur his horse forward, with a heavy sjambok upraised in his hand, to strike an old prisoner who could not drag himself along fast enough. I saw another soldier snatch a stick from the hand of a wounded prisoner,

(Continued on page 7, column 6.)

OPENS NEW FIGHT ON GAS COMPANY

City Starts Suit, Disregarding Gibbons' Injunction Compromise of 80 Cent Rate.

PLANS TO SHORTEN WAR.

Bill Charges Concern's Property Is Worth Only $45,000,000 Instead of $70,000,000.

A surprise was sprung yesterday on the People's Gas Light and Coke company when the city administration made an unexpected move in the controversy over gas rates fixed by the council in July.

The city did not, as expected, file an answer to the company's petition for a review, made of record more than three months ago.

Instead, the municipal lawyers declared that proceeding a "mere nullity" and filed a new, distinct, and separate bill in chancery. This represents the city as a gas consumer. It asks that the corporation be restrained from charging for its product more than the prices established by the July ordinance.

The step was a surprise to attorneys other than those representing the gas company. It raised a number of questions. Many lawyers asked why the city began an entirely new proceeding. Through its law department it was a party to a case already before the courts. It had moved for and been granted a temporary injunction establishing a compromise rate pending final adjudication of the case.

New Judge to Hear Case.

The company's petition for a review was received by Judge John Gibbons, sitting in the Circuit court, and the city's bill will be presented before Judge Kickham Scanlan in the same court this morning. The latter, however, will sit in chancery, as the city's pleading is a bill in equity. Judge Gibbons now is assigned to the criminal branch of the Circuit court.

It has been asserted that Judge Gibbons did not intend to hear the company's case following vacation, and the only arguments before him were upon the form of the petition, the court's right to receive it, and the extent of his power in acting upon it. His decision was to receive the petition and issue an order fixing the price of gas temporarily at 80 cents. The former price had been 85 cents. The rate fixed by the July ordinance for the first year is 75 cents.

The technical argument of the city in explaining its failure to file its answer in this case within the agreed time was that the procedure was not properly instituted and was meant "almost wholly for the purpose of delay."

"I understand," said Mayor Harrison after Corporation Counsel Sexton had declined to discuss this question, "that by this method the city will obtain an adjudication of the rates for the entire period—of all the questions involved—in a single proceeding, and that it will not have to go through a succession of litigations."

Takes Up Details of Bonds.

Corporation Counsel Sexton made a digest of the new bill, saying in part:

"The bill refers to the company's claim that it has an investment in stocks and bonds of something over $75,000,000, but the bill alleges that the outstanding stocks and bonds in no way represent the present value of the company's property devoted to the public use in the city, and that a large amount of the stocks and bonds are issued wholly without consideration and some of them for an inadequate consideration.

"The consolidation of the various gas companies during and after the year 1897 are dealt with, and it is then alleged the stocks, bonds, and moneys issued and paid were grossly in excess of the then aggregate fair cash value of the property of the merged companies. It is alleged the overissue of stocks and bonds without consideration or for an inadequate consideration was against the public policy of this state and designed to and did defraud consumers of gas by making it appear that the company's investment was much larger than its actual investment.

Says "Overissues" Are Void.

"It is also alleged such stocks and bonds so overissued are absolutely void and cannot be lawfully considered in determining what are just and reasonable maximum rates for gas. The bill charges that the present value of the company's property devoted to public use is not in excess of $45,000,000, instead of $70,000,000 claimed by the company.

"The bill complains of the purchase by the company from the Northwestern Gaslight and Coke company of more than 1,000,000,000 cubic feet annually at excessive charges and that the Northwestern company is controlled by the Peoples company or some of its stockholders.

"The bill attacks the leases made by the company of the plants of the Ogden Gas company and the Universal company on the basis that the rentals paid by the Peoples company are vastly in excess of the fair rentals of said property. It is alleged that at the time of the making of said leases those persons controlled a large portion of the stock of the Peoples company and that the making of said leases inflated the operating expenses of the Peoples company.

Calls Salaries Exorbitant.

"The bill complains of the payment by the company of exorbitant salaries to many of its officers, attorneys, and employés whereby the operating expenses were unlawfully and unduly increased.

"One paragraph complains of the ownership by the company of many tracts of land, buildings, etc., not devoted to the manufacture, sale, and distribution of gas in Chicago, and that said property is held for speculative purposes and maintained at a loss."

KEPT IN A CELL; BACK BROKEN.

Police Surgeon Decides Man Suffers from Drink and Bruises—Died on Way to Hospital.

Yesterday morning Joseph Wazalis, 1100 West Forty-seventh street, fell from the second story rear porch of his house. The police ambulance was called from the stockyards station. Dr. J. E. Egan decided Wazalis was only suffering from trifling bruises and drink. So the man was put into a cell. Last evening the lockupkeeper found Wazalis in a stupor. A second examination revealed that the man's spine was broken. Wazalis died on the way to a hospital.

VERMILYA WOMAN TAKEN TO HOSPITAL GUARDED BY POLICE

Capt. Harding, Fearing Poisoning, Acts When She Becomes Ill; No Charge Made.

DEATH LIST GROWS TO NINE

Girl, Once Wooed by Dr. Frank Brinkamp, Defends Stepmother; Blames Family Feud.

PERJURY CHARGE NOW RECALLED

Mrs. Louise Vermilya, the widow to whom the authorities look for an explanation of the death of Policeman Arthur Bisonette and eight other persons with whom she was closely associated, has been taken into custody, though not formally arrested, and is now a patient at the Hahnemann hospital under police guard.

Police Capt. Harding is responsible for this latest development. He felt obliged to make the move because the woman became hysterical and ill, with some of the symptoms usual in poisoning cases, after the severe questioning she received at the Twenty-second street station on Monday night.

In that interview she made the first connected statement yet given of the deaths among people with whom she has been associated, and when the police began to check up on it yesterday they came to the conclusion that all she said could not be relied upon. It was also disclosed that the woman at one time when she was in court showed such freakish mentality that her own lawyers questioned her veracity, and that the lawyer prosecuting her in a civil action began criminal proceedings charging perjury.

Woman Guarded by Sisters.

Capt. Harding was armed with these facts and developments when he called at her home, 415 East Twenty-ninth street, last evening, but he was prevented from questioning her by her three sisters, who said Mrs. Vermilya was too ill to be interviewed. When they explained the nature of the illness Capt. Harding forced his way into the sick chamber and commanded the woman to accompany him in his buggy. He took her to the police station, summoned a physician, and then decided the woman needed hospital attention.

"I placed Detectives Reilly and O'Connor on guard over Mrs. Vermilya," said Harding. "as a precautionary measure. I had a woman watching her, and learned Mrs. Vermilya was ill from nausea. I arranged to have her go to the Hahnemann hospital, but when I went to her sister's home tonight I found that she had walked over to her own home. Then I placed the two officers there, but I have not arrested her.

"We have nothing to indicate that Bisonette died from poisoning. In the deaths of her husbands and others of her family she could not have obtained more than a few thousand dollars."

It was learned that after sending his detectives to her home, Capt. Harding telephoned to Inspector Wheeler: "I have pinched her."

Organs Indicate Poison.

Dr. Joseph Springer declared last night that in his examination of the organs found in Bisonette's body all but the liver and intestines were in good condition. The liver, according to the coroner's physician, had a greenish tint which might have been caused, he said, by drink or poison, especially arsenic.

At the Twenty-second street station it was learned that Bisonette was not a drinking man.

Coroner Hoffman during the day paid a visit to Mrs. Vermilya's house and made an examination there. Among other things he discovered nine bottles of medicine. These he took to his own office. They will be analyzed by county chemists.

In addition to the five deaths listed in THE TRIBUNE yesterday the coroner decided to look into the four following deaths:

HARRY G. VERMILYA, a son of the woman's second husband, Charles Vermilya. He was 31 years old and a telegraph operator, and died on Sept. 20, 1904, at his home, 395 West Diversey boulevard. He had been ill six weeks, and the doctors gave heart disease as the cause of death.

LILLIAN VERMILYA, 21 years old, a granddaughter of the woman's second husband, Charles Vermilya. She died at the home of her step-grandmother, 2916 Groveland avenue, on June 21, 1906, after an illness of ten days. The cause of death in her case was given as nephritis and blood poisoning.

CORA BRINKAMP, 8 years old, daughter of Mrs. Vermilya's first husband. Died on a farm near Barrington, Ill. Cause unknown.

FLORENCE BRINKAMP, another daughter, 4½ years old, died at the same place. Cause of death unknown.

Tell of Family Feud.

Friends of Mrs. Vermilya, whom the authorities are making a [illegible] they question the [illegible] son, Dr. Frank Brinkamp, [illegible] geon, the [illegible] Fred Brinkamp, [illegible] young [illegible] conspiracy [illegible]

The [illegible] a [illegible]

the fruits of a former marriage, on the other side.

This feud, the woman's friends claim, is responsible for the present investigation. They say one of the women of this faction phoned the anonymous message that set Coroner Hoffman busy.

Frank Brinkamp's marriage to Hazel West was kept secret, and Miss Elizabeth G. Nolan, whom he was engaged to marry at the time of his death, knew nothing about that marriage or divorce until long after the funeral. The girl is a stenographer and resides with her widowed mother, Mrs. M. E. Nolan, at 5716 Calumet avenue.

Miss Nolan is the mysterious woman who was secretly escorted to the coroner's office on Monday morning. There she gave information that was flatly contradicted by the widow when she was questioned by the police on Monday night.

Yesterday Mrs. Vermilya and her sisters tried repeatedly to summon Miss Nolan by telephone, but the former fiancée of the veterinary surgeon refused to mix in the case.

Woman Accused of Perjury.

On Nov. 23, 1909, Dr. Ralph Vermilya, a stepson of the woman under surveillance, brought suit in the Municipal court to recover $300 on a note his stepmother signed in closing the estate of her last husband. Attorney Elmer E. Beach represented the plaintiff and was surprised when at the hearing before Municipal Judge Houston the defendant repudiated her signature and declared it to be a forgery.

Judge Houston questioned Mrs. Vermilya sharply, but she refused to change her testimony despite the fact that several witnesses swore the signature was hers. The matter became so complicated that Mrs. Vermilya's own lawyers made her produce some of her handwriting, and after comparing it with the signature on the note they told their client she must be mistaken.

Judge Houston rendered judgment against her. To evade collection she transferred all her property to her son, Dr. Frank Brinkamp, who was in the government service inspecting cattle at the local stockyards.

In retaliation for this act her stepson, Dr. Ralph Vermilya, the St. Paul veterinary, swore out a warrant charging the woman with perjury before Municipal Judge Crowe at the Harrison street police station. She was arrested, but before her trial she received word that her own son, Dr. Brinkamp, became ill with typhoid fever in the northern part of North Carolina, to which point he had been transferred in the meanwhile, and had been removed to a hospital at Richmond, Va.

Goes to Son's Bedside.

She insisted on quitting Chicago and hastening to the side of her son despite the fact that forfeiture of her bond in the criminal action was threatened. Out of sympathy for her and her son the stepson refused to come from St. Paul to prosecute Mrs. Vermilya and the matter has lain dormant ever since.

Mrs. Vermilya remained with her son nearly nine weeks, then brought him to Chicago on a stretcher, and took him to the home of her sister, Mrs. Mary Buchholz, 411 East Twenty-ninth street, where he died a few days later from pneumonia. The only suspicious circumstance about the death is that the young man was discharged as "cured" when his mother removed him from the Richmond hospital.

It was previous to his stepfather's death that Dr. Brinkamp married a widow named Hazel West. The young veterinary told his mother that his wife was smitten with his stepbrother, one of the Vermilya boys, and the couple separated. Then she sued Brinkamp for divorce. Attorney Beach represented the plaintiff. Young Brinkamp made no contest and Mrs. Vermilya personally paid Mrs. Brinkamp $500 alimony.

Divorcee Bitter Against Mrs. Vermilya.

It was this divorce that permitted the payment of young Brinkamp's insurance policy to his mother, but the divorced Mrs. Hazel West Brinkamp is still bitter against her former mother-in-law and charges her with getting the best of her in the deal for property rights.

Coroner Hoffman has information that at the instigation of his mother young Brinkamp began paying court to Miss Nolan, and that efforts were made to have Miss Nolan join the Home Guards, the fraternal organization for which Mrs. Vermilya is a solicitor.

The coroner also received information that before Richard T. Smith, the railroad conductor died at Mrs. Vermilya's house and before Bisonette was accepted there as a boarder, Mrs. Vermilya had been friendly with C. C. Boysen, an undertaker at 2933 Cottage Grove avenue. Boysen was questioned regarding an intended trip to Europe with the woman. The coroner's information was that Boysen suddenly became ill and could not go, but Miss Nolan last night stated that it was Mrs. Vermilya who became ill and that Boysen went without Mrs. Vermilya.

One of the stories the coroner is investigating is that Mrs. Vermilya secured possession of Smith's automobile after his death. Boysen yesterday admitted to Capt. Harding that Smith had a machine and motorcycle. Mrs. Vermilya insisted Smith never owned a machine, but Miss Nolan said Smith did own a machine and willed it to Mrs. Vermilya.

Miss Nolan Defends Mrs. Vermilya.

"It's a shame the way the police and newspapers are bothering Mrs. Vermilya," said Miss Nolan last night. "The woman is innocent—a victim of circumstances. Dr. Brinkamp was engaged to me, but it is not true that he began courting me while he was the husband of Mrs. Hazel West Brinkamp. I never knew there was such a woman, though, until after the doctor's death.

"I don't know what made Mrs. Vermilya say Smith didn't have an automobile. Why, he willed it to her and she sold it. It was a new Ford car and Smith purchased it shortly before his death. Boysen was Mrs. Vermilya's sweetheart, but it was Mrs. Vermilya who became ill, and Boysen had to go to Europe without her. Mrs. Vermilya and her sisters have called me on the phone several times today, but I cannot afford to get mixed up in the case. Mrs. Vermilya and Boysen exchanged policies in the Home Guards."

"I believe Mrs. Vermilya has worried too much," said Mrs. Nolan, the fiancée's mother. "She did the sewing for all her sisters, and I observed a mental peculiarity on several occasions. Mrs. Vermilya would suddenly forget what she was talking about. If she is guilty it will be no trouble to prove that she was insane. I guess the reason Frank didn't tell my daughter of his previous marriage was because our religion does not permit marriage with divorced persons."

Boysen Admits Knowing Woman.

"Sure, I was well acquainted with Mrs. Vermilya, but I haven't seen her for nearly a year, when I met her at a dance on Thirty-fifth street," said Undertaker Boysen to Capt. Harding. "She once drove to my office during my absence and asked the boy to tell me she had driven over in Smith's car. No, I didn't get Smith's diamond stickpin in payment for my bill. I did go to Europe last year, but at my own expense."

In addition to the diamond stickpin, the automobile, and motorcycle which Smith possessed the coroner is trying to trace $80 in cash that the former conductor is said to have drawn from the Illinois Central railroad before he was employed, a day or two before his death. The search is being conducted by Mrs. Smith and her children, who were deserted when he took up with Mrs. Vermilya. The police are working together.

OFFICER'S CANDOR SHOCK TO INQUIRY

Police Captain Collins Testifies on Vice and Gambling in South Chicago.

SAYS HE FIGHTS LAWLESS

Schuettler's Squad Criticised in Court for Arresting Small Fry Gamesters.

Members of the city civil service commission were surprised yesterday when they heard a commanding officer of the police department testify minutely concerning the duties of commanding officers. The witness said he made personal inspections of his district to see how orders were obeyed and he told what the exact conditions in his district, as he knew them, were.

Capt. Morgan A. Collins, stationed at South Chicago, was the witness, and he is the first police officer who has appeared in the commission's investigation into police protected vice who gave a clear explanation of what his duties were and told in detail how they were executed in his own district.

Collins didn't follow the practice of some former commanding officers who have appeared on the witness stand, and insist his district was free of all vice and living strictly up to every police regulation. He said he had been in his present place two months and had done everything he knew to keep order there.

Doesn't Think Liquor Is Sold.

"I don't believe the resorts are selling any liquor there," he told W. W. Wheelock, special counsel for the commission. "They are hard people to control—they will take a chance, and it is possible liquor may be sold occasionally to persons known to the keepers. It would greatly surprise me to learn that it was sold indiscriminately to persons since I have been in command."

"What have you done to learn whether or not liquor is sold in those places?" the attorney asked.

"I have visited the places weekly and searched ice boxes and rooms for liquor."

"Personally?" asked the attorney in surprise.

"Yes, I've made personal inspections of the places and I've visited the saloons for violations of the orders forbidding saloon connections with the resorts. I don't think there are any violators."

"Has there been any gambling since you have been in command there?"

"No. I'll qualify that," he answered. "I'll say I've made every honest effort to stamp out gambling. They may sneak a little on me."

The captain said he was not certain, but thought probably there were a few handbooks running quietly, taking bets over the telephone, but he had kept his men busy without success trying to get evidence to arrest bookmakers.

Denies Gambling Exists.

"If there is handbook making," he said, "I can tell you it is mighty little."

Q.—Have you ever heard that there was a pretty stiff little poker game running at a cigar store at Ninety-second street and Commercial avenue? A.—They have never run a poker game in that place since I have been there. Why, they have complained to me because I wouldn't allow anything of the sort to go there.

Q.—Is Gus Steele running a game in the Warwick bowling alley? A.—I know Gus Steele all right, and he has been to see me to find out if he couldn't run something. I don't think he would try to do anything there.

Q.—Do you know Joe Defler, who runs a saloon, the resort above the place being run by Daisy Defler? A.—Yes, I know the man; I've been in the place almost every Saturday night since I've been in the district.

Q.—Did you ever hear of him being in good standing with some police officials pretty high up? A.—No, I can't say I have.

Q.—Have you ever heard of police officials getting vice protection money? A.—I don't know about any one, except myself, and I can answer squarely that I have never got a cent.

Q.—Did you ever hear that Defler acted as a collector of vice tribute? A.—No, I know nothing of that.

No Use for "Confidential Man."

Q.—What is the duty of your confidential man, captain? A.—I have no confidential man. I have only a secretary to aid me. Everything is open and aboveboard with me. Only once have I taken my secretary with me when I was transferred.

It was later learned from men in close touch with the commission investigation that, although Capt. Collins has the lowest class of people of any levee district in Chicago to deal with, the commission investigators have found in South Chicago fewer violations of vice and gambling orders than in any other levee district of the city.

It was reported during the day that a well known south side police inspector would be called in before the commission today to testify as to conditions in his division. Attorney Wheelock refused to indicate what today's program in the investigation is to be, but admitted he had obtained within twenty-four hours important information bearing on the investigation.

SEEKS COST OF STOCKYARDS LOW WATER PRESSURE REMEDY

City Council Committee Asks for Estimates After Being Shown Charts of Packingtown.

Beginning anew a perennial discussion of the shortage of water in the stockyards district, the city council committee on water yesterday asked for estimates of the cost of work aimed to remedy the situation.

With representatives of the engineering department, fire department, and building department, the aldermen carefully scanned charts showing the pressure in mains at different points in the yards and talked of the possibility of increasing the supply throughout the district in addition to furnishing a source of high pressure for use on fires.

They closed their session by requesting Commissioner McGann of the public works department to submit estimates of the cost of constructing a tunnel from the yards to an intake in the lake and of an alternative tunnel—one tapping the new southwest land tunnel at some point along Seventy-third street.

"It is the same old problem," said Chief Seyferlich in discussing the fire risks. "We are up against it every time there is a fire in the yards. Low pressure makes it impossible to fight a fire there."

YOUTH STRANGLES TO DEATH.

Diphtheria Convalescent Sits Up in Bed—Chokes and Dies Immediately.

Otto Peltzer, 16 years old, died suddenly in Oak Park yesterday. The boy, who was a high school student, had been ill of diphtheria, but was recovering. He sat up in bed and as he did so he strangled and died before a physician could be summoned.

Woman in Poison Case Guarded in Hospital

Mrs. Louise Vermilya

Mrs. Louise Vermilya was taken from her house yesterday to the Hahnemann hospital and placed there under guard. She was suffering from poison symptoms. It was at her house Policeman Bisonette died. The list of persons associated at different times with Mrs. Vermilya and who later died now totals nine.

THRONG AT WOMEN'S MEETING

Nearly Every Illinois County Sends Suffraget Delegate.

URGES SISTERS TO AWAKEN.

Cannon Easier to Face than Drunken Husband, Says Teacher.

[BY A STAFF CORRESPONDENT.]

Decatur, Ill., Oct. 31.—[Special.]—After a hearty welcome from the Decatur Political Equality league, the Decatur Woman's Civic league, the Decatur Socialistic party, the Decatur Prohibition party, the Women's Relief corps of Decatur, and the Decatur small boys and colts along the wayside that tossed their heels delightedly at the yellow trimmed car, the Illinois Equal Suffrage association settled down today to the steady business of their annual session.

A large delegation is here from Chicago. Delegates are present from all over the state, including the benighted southern portions, heretofore loudly proclaiming indifference on the subject of woman and the ballot. Almost every county sent delegates. The reports of the day were repeated narratives of steady progress. Interest is manifested in the election of officers.

Mrs. Elvira Downey of the school board of Clinton and Miss Julia Lathrop, formerly of Hull house, the the two most likely candidates for the presidency.

Teacher Makes Emphatic Talk.

Miss Martha Connole, a teacher of Whitehall, a little city bordering on the Egypt of Illinois, spoke on suffrage from a teacher's standpoint.

"I almost got sent to jail once," she observed, "for pointing out that the town ballots were printed wrong. The idea it was wrong did not hurt so much—but the idea that some women knew it was wrong. And yet dear friends of mine say that women are not interested in the ballot.

"Some old mossback says, 'Will you go to war?' Yes, we'll go to war. Facing a cannon is an easy job compared with what many women do every hour. It's a lot easier than facing a drunken husband and six starving children."

In the absence of the retiring president, Mrs. Ella S. Stewart, around which centered the interest of the afternoon, mention was made of the fact that $6,000 has been raised in Illinois for the campaign of the last year.

Last year the state convention had the victory in Washington over which to rejoice, today they throw up their hats and shout over California and the ballot gained, and Mrs. Stewart in bringing a picturesque account of that battle from the national convention in Louisville brought her deductions from it. She said:

"The president of the California league had a face lit with countless lights, and above her on a darkened background was a Goddess of Liberty. I set about to analyze those lights in Mrs. Watson's face—they didn't come from any ornamental qualities, but they represented self-abnegation and kindliness, and I said to myself that the American goddesses of liberty are not bric-a-brac, statuary under glass to embellish drawing rooms, nor to stand on pedestals in public places.

"The women of this country have not been ornaments and lay figures, but they have been down on terra firma, toiling, pioneering, and doing their share of the rough work of the world."

Mrs. McCulloch Tells of Fight.

Mrs. Catherine Waugh McCulloch of Evanston was the center of interest, being fresh from the successful campaign for votes for women in California.

She gave a graphic description of the lengths to which the women were forced to go to cope with the opposition, incidents in which wives were intimidated for working at the polls.

Mrs. Stewart paid a tribute to Mrs. McCulloch, who, she said, had forced her in 1910 to add another year to her service as president of the association. Mrs. Stewart pleaded for an honorable discharge from the office at the election tomorrow.

HALF DAY SESSION HELD IN THE M'NAMARA MURDER CASE.

Early Adjournment Taken Because of Primary Election, in Which Two of the Lawyers Are Interested.

Los Angeles, Cal., Oct. 31.—Three more talesmen were needed tonight to fill the jury box in the James E. McNamara murder trial before opposing counsel begin exercising their peremptory challenges.

With twenty peremptory challenges at the disposal of the defense and ten in the hands of the state, it is considered unlikely that more than three of this list will be on the final jury.

Only a half session of court was held today because of a Los Angeles primary election.

PEN EXPERTS STUDY COLE CASE

Compare Handwriting in Woman's Letters with That in Note Found Near Body.

Experts in handwriting are comparing letters written by Miss Ollie Cole, who was found dead at 307 South Leavitt street last Friday, with the chirography of the death note found beside her body.

While Coroner Hoffman is convinced that she wrote the death note he decided to have experts settle the question.

Salvatore Monaco, a medical student who had been living with the Cole woman, said yesterday an attempt had been made to extort $75 from him in connection with Miss Cole's death. Monaco said that following his inquiries as to the price of caskets, a woman told him over the telephone that if he did not leave $75 with an undertaker she would swear that she saw him kill the girl.

SOCIALIST LEADS LOS ANGELES RACE

Job Harriman Ahead for Mayor in Primary, but Election Must Decide.

WOMEN AID HIS CAUSE.

Entire Municipal Ticket Runs Along with Him; Campaign Hotly Contested.

Los Angeles, Cal., Oct. 31.—[Special.]—Job Harriman, Socialist candidate for mayor, got more votes than either of his opponents in today's primary election, but he did not receive a majority. Hence the issue will not be settled until the election in December. Under the city charter a majority vote in the primary elects.

Incomplete returns from 225 precincts out of 245 give Harriman 9,703; Alexander, 9,205. The same precincts showed that the entire Socialist councilmanic ticket was running 300 to 500 votes ahead of the Republican-Good Government coalition and unattached candidates. Alexander, who is the present mayor, represented the coalition.

Fight Bitter; Women Aid Harriman.

The campaign has been one of the most hotly contested in recent years. Harriman, who is one of the attorneys for the McNamara brothers, on trial in connection with the explosion in the Times building, early developed strength which nerved the opponents of Socialism to every endeavor. The result was a bitter fight.

Thousands of women worked for Harriman. Although the women were not eligible to vote at today's primary 23,000 have registered to vote at the election on Dec. 5.

W. C. Mushel, third in the race, ran so far behind Alexander and Harriman that early tonight his name was eliminated from the snap tallies taken at the polling places.

Socialists Early at the Polls.

The count indicates that early forecasts of the total vote were excessive and that it will fall below 50,000. It is claimed by the good government forces that nine-tenths of the Socialist vote was cast before noon, while in the precincts counted as heavily for Alexander the stay-at-homes reduced the total far below early estimates.

EXPERT IN AVIATION KILLED; HAD DONE MUCH FOR SCIENCE.

California Professor Falls During Experiment with Glider—Death Witnessed by Wife.

San José, Cal., Oct. 31.—Prof. John J. Montgomery of Santa Clara college died this afternoon from the effects of a fall from an aeroplane glider he was experimenting with in the foothills near Evergreen.

Apparently he lost control of the machine and fell, sustaining injuries to the back and base of the brain.

Mrs. Montgomery was watching her husband when the tragedy occurred. According to Mrs. Montgomery, the machine was about 120 feet from the ground when it fell.

Prof. Montgomery won international fame as the inventor of an electrical rectifier and of several patent appliances to facilitate aerial navigation.

Fowler and Rodgers to Meet.

Tucson, Ariz., Oct. 31.—For the first time in history men in flight across the continent will meet in the air on Wednesday. Tucson will mark the aerial transcontinental crossroads for the aviators, Robert G. Fowler, who is already here, and C. P. Rodgers, who is in flight from El Paso.

PLAN A STATUE TO DR. SENN.

Physicians of Chicago to Erect Bronze Shaft to His Memory in Lincoln Park.

A bronze statue to the memory of the late Dr. Nicholas Senn will be placed in Lincoln Park by the Nicholas Senn club of Chicago, according to plans arranged at a meeting in the Palmer house last night. The statue will be of bronze, representing Dr. Senn sitting at a table with an open book in his hand. It will rest on a base of Georgia granite and will be surrounded by an iron fence. It will cost $25,000. The money will be raised from physicians.

'DEAD'; SAYS 'WANT MY PANTS'

Albert Corbett Makes Plaintive Request from Marble Slab.

SKULL BADLY FRACTURED.

Physicians Perform Apparently Unsuccessful Operation; He'll Live.

After being laid away as dead following an operation for fractured skull, Albert Corbett moved nervously on a slab in the county hospital and said gently to a startled nurse:

"Gimme my pants; I'm chilly and want to go home to my wife; she can take care of me better than anybody."

The nurse screamed and fled. Other attendants came running.

Corbett didn't get his trousers nor could he go home, but he refused to be classed as dead and calmly told Dr. Daniel P. Teter, assistant warden, that he was not going to die. Upon hearing Corbett's determined words and making a reexamination Dr. Teter agreed with his patient.

By "coming back to life" Corbett marked the end of a "hoodoo" that Dr. Talbot, one of the internes, is positive has been hanging over his every operation. His last three patients, all considered in hopeless condition, had died on the operating table. None had chance for life, anyway, the surgeons agreed, but Dr. Talbot insisted a "hoodoo" was gripping him.

Operation Seems Unsuccessful.

So yesterday, when Corbett was brought in, Dr. Talbot appealed to Assistant Warden Teter to do the operating. Corbett's skull had been cracked and bones shoved far down into the brain, reducing his chance of life to one in a million. Dr. Teter decided, however, to do everything within his surgical power to save the wounded man. The entire left half of Corbett's scalp was lifted off, one piece of bone three inches long dug from the brain, two other smaller bones picked out, clots removed, the skull elevated to its normal position, and the scalp replaced.

When the influence of ether had subsided and it was time for Corbett to revive there was no sign of life. Apparently, he had stopped breathing. There was no perceptible pulse beat, and the physicians agreed the patient was dead. They had considered his case hopeless from the first and, therefore, were not surprised to find, as they had thought, that he could not survive.

Place "Dead Man" on Slab.

So Corbett was rolled off to the dead room, placed on a death slab, and his name removed from the list of the living. Half an hour later the discovery was made that Corbett had life in him and refused to stop breathing or to leave this planet for some unknown region.

"You're a lucky man," Dr. Teter told him. "With one chance in a million you've won a fight against death."

"Thank you, Doc," replied Corbett in a clear voice. "I never did think of dying. Too much to live for, Doc."

A little later Corbett's wife was at his bedside. She had been notified at their home at 1160 West Fifty-fifth street. Corbett, who is 39 years old and a mechanic, does not know how he was wounded. He says he was in a saloon at Fifty-third and Lake streets and got in a quarrel. That was the last he remembered until he woke up in the hospital and missed his trousers.

TOWN SUFFICIENT UNTO ITSELF; MILLENIUM ARRIVES IN OHIO.

Ironsport Has No Saloons, No Police, No Postoffice, No Scandal, and Every One Belngs to Church.

Ironsport, O., via Zanesville by courier, Oct. 31.—[Special.]—This is a town sufficient unto itself. It has no postoffice, for today the postmaster quit, having done no business for five weeks—didn't even sell a stamp. It has no telegraph office, hence the transmission of this story as indicated above.

Ironsport has 700 inhabitants. There isn't an idle man here. Every miner owns his own home. The mines are running at full blast. There are no saloons and there has never been a scandal.

Five weeks ago there were eleven men and women here who didn't belong to church. A Zanesville priest since then has converted these eleven. There are no police, the chief having disbanded the force three weeks ago following six months in which there was not an arrest. Ironsport has had one fire in two years. It resulted in damage of only $200.

The millenium is here.

As good as can be is the Selz guarantee

Selz
Royal Blue Stores

Northwest corner Clark and Madison
51-53 Madison near Dearborn
4 Dearborn near Madison
Southeast cor. Dearborn & Van Buren

EL SALERO G Y CA HABANA

Exceptional Cigar Value.

El Salero Superbas

A New Size at 10 Cents Each.

Guaranteed *only* Havana Tobacco of the finest quality — no substitutes.

If you have ever — or never — during the past 20 years smoked El Salero — try this new size — IT IS SUPERB.

All High-Class Dealers.

BEST & RUSSELL CO., Distributors.

CARSON PIRIE SCOTT & CO.

A Sale of

Women's Glove-Silk Vests

Glove Silk Underwear is luxurious, yet at the same time economical—it can be washed in a basin, wrung in a towel until almost dry, smoothed with the hands—when it will have the same clean fresh appearance as when new. It will wash like a pocket handkerchief.

$1.50

These vests are made low neck and sleeveless with crochet neck and arm holes. Good weight silk in white and pink in all sizes, each, $1.50.

THIRD FLOOR, NORTH ROOM.

VERY OLDEST PROCURABLE

KING WILLIAM IV VOP SCOTCH WHISKY

QUALITY NEVER VARIES

Bart.

YOU'LL find it a pleasure to do business with Bart. Good clothes, good service, good values.

SUITS AND OVERCOATS
$15—$20—$25

Better ones at $30, $35, $40 and $50.

15 & 17 EAST ADAMS ST. | 15 & 17 SOUTH DEARBORN

COLLEGE 'SPRITES' RAID DORMITORY

Police Riot Call Follows Halloween Attack of Students on Theologians.

HIT BY STRAY BULLETS

Baby in Bed Narrowly Escapes Big Iron Bar; Girl Shot by Cobbler.

One hundred wild and uncurried students of Northwestern university brought last night's boisterous celebrtion of Halloween in and around Chicago to a climax at midnight by raiding Hick hall, a dormitory occupied by theological students on the campus at Evanston, and creating a disturbance which necessitated the calling out of the police on a riot call.

At 1 o'clock the students still were running amuck. They had left Evanston and a path of ruin in their trail and were moving northward through the lake shore villages.

In the scenes that attended the celebration of the night the youth of Chicago's suburbs rather outdid the city itself. In town the pranks were sporadic and not particularly remarkable for violence. In the suburbs they had been planned days before and had been carried out by gangs of boys headed by leaders possessed of imagination.

Taken altogether, however, the night was of a character to make those sober-minded citizens who have been stanchest advocates of the "sane fourth" wish there was such a thing as a "quiet Halloween."

Start at Stroke of Twelve.

The raid on Hick hall began just as the clock struck 12. The campus had been quiet all evening, but the quiet was of the kind that precedes the storm, for the clans had been gathering secretly in half a dozen places just off the big field.

As the last stroke of the bell sounded 100 students suddenly and silently made their appearance in the open.

There the students stopped and divided into two parties. Fifty of the crowd armed themselves with elderly eggs, three bushel baskets of which had been purpchased in Evanston during the week.

These fifty faced the oncoming special police men. The others turned and rushed for the doors of the hall. In a moment the doors had been forced and the students were pouring into the building. Aroused by the shouts, the scared theologians leaped out of their beds in nightclothes and ran in a panic to the top floor. The students plunged into the bedrooms and began hurling the beds and bedding out of the windows. This done they started upstairs after the "preachers," announcing that they intended to fling them in the lake.

Routed by Boiling Water.

The theologians, however, had not been idle. A gas stove had been busy to such good purpose that many gallons of scalding water were ready. This water, reserved for the last moment, after "the preachers" had exhausted all other ammunition turned the tide of battle. Screaming with pain, and in several instances badly scalded, the attackers were compelled to retire.

Meanwhile the rear guard outside had smeared the three bushels of eggs all over the persons of the special policemen and had driven them off the campus. The racket had aroused everybody in the neighborhood, and the report had been sent out that the students were trying to burn the buildings. Some one sent in a riot call to the police. They arrived while the students were planning a new attack. At sight of the patrol wagons the latter withdrew.

Even Teeth Painted Green.

Juvenile Chicagoans worked overtime. The only persons who labored harder than the mischievous boys were the police.

One of the worst pranks was reported by Joseph Schowski, 735 Center avenue, who said he had been seized by a dozen boys at Milwaukee and Elston avenues and painted with green paint. Even teeth and tongue were given a green coat. The police hurried to the scene, but none of the offenders could be found.

Hobart Hill, 15 years old, 417 Bowen avenue, was struck by a stray bullet and wounded in the right arm. He was walking in Forty-fifth street between Grand boulevard and Calumet avenue when wounded. The bullet made a flesh wound near the elbow. He was taken home.

Daniel O'Neil, 14 years old, 4566 Wallace street, fell into the clutches of the police. Somebody tossed a brick through the front window of Julius A. Butzen's residence at 6 West Forty-sixth place. Butzen ran out and caught O'Neil after a lively chase. Then to the station, then home to his parents.

A battle between boys at Sixty-first street and Ellis avenue resulted in bloodshed and many bruises. A gang of about twenty-five from the Sixty-third street district met a crowd of about the same size from Fifty-ninth street. Several of the boys went away with bleeding noses, bruised faces, and cut lips. A policeman drove them away after they had fought for about ten minutes. A basement window in a drug store owned by W. A. Shmitt, on the corner, was broken during the fight.

Furniture Dangles on Porch.

From front porch railings of second story apartments in Sheridan road dangled the porch furniture, which had been forgotten and left free of lock and key while ash and garbage cans were deposited on the columns which in the summer bore flower pots.

A gang of boys who created a disturbance on Twenty-third street and Cottage Grove avenue was dispersed by a wagon load of police men.

Boys broke the window in a Chinese laundry at 3533 Halsted street, but escaped before the Chinese could catch them.

Out in Hyde Park there was but little disturbance. Boys gathered at Fifty-fifth street and Madison avenue, but they did no damage to property. Boys broke a window at Forty-fifth and State street. Somebody threw a stone through a bakery window at 696 West Fourteenth street. In South Chicago and West Pullman few complaints were made to the police.

An infant child of Wilbur G. Salter, 101 West Sixty-sixth street, sleeping in a crib near a window, narrowly escaped being struck by an iron bolt hurled through the window.

Boys with soft soap caused many pedestrians to fall. The slippery stuff was spread on the sidewalks in the Town Hall police district.

Girl Shot by Cobbler.

Emma Powers, 11 years old, 6804 South Throop street, while in a group of children near the shop of an Italian cobbler at Center avenue and Sixty-ninth street, was struck above the left knee when the cobbler opened his door and fired into the group.

Hobart Hill, 15 years old, 417 Bowen avenue, was a victim of a stray bullet. While walking in East Forty-fifth street near Grand boulevard, he was struck in the right arm.

A vacant one story cottage at 150 East Sixty-sixth street was partly destroyed by fire believed to have been started by boys celebrating Halloween.

COLLEGE 'SPRITES' RAID DORMITORY

Police Riot Call Follows Halloween Attack of Students on Theologians.

HIT BY STRAY BULLETS.

Baby in Bed Narrowly Escapes Big Iron Bar; Girl Shot by Cobbler.

One hundred wild and uncurried students of Northwestern university brought last night's boisterous celebrtion of Halloween h and around Chicago to a climax at midnight by raiding Hick hall, a dormitory occupied by theological students on the campus at Evanston, and creating a disturbance which necessitated the calling out of the police on a riot call.

At 1 o'clock the students still were running amuck. They had left Evanston and a path of ruin in their trail and were moving northward through the lake shore villages.

In the scenes that attended the celebration of the night the youth of Chicago's suburbs rather outdid the city itself. In town the pranks were sporadic and not particularly remarkable for violence. In the suburbs they had been planned days before and had been carried out by gangs of boys headed by leaders possessed of imagination.

Taken altogether, however, the night was of a character to make those sober-minded citizens who have been stanchest advocates of the "sane fourth" wish there was such a thing as a "quiet Halloween."

Start at Stroke of Twelve.

The raid on Hick hall began just as the clock struck 12. The campus had been quiet all evening, but the quiet was of the kind that precedes the storm, for the clans had been gathering secretly in half a dozen places just off the big field.

As the last stroke of the bell sounded 100 students suddenly and silently made their appearance in the open.

There the students stopped and divided into two parties. Fifty of the crowd armed themselves with elderly eggs, three bushel baskets of which had been purpchased in Evanston during the week.

Then fifty faced the oncoming special police. The others turned and rushed at the doors of the hall. In a moment the doors had been forced and the students were pouring into the building. Aroused by the alarm, the scared theologians leaped out of their beds in nightclothes and ran in a panic to the top floor. The students plunged into the bedrooms and began hurling the beds and bedding out of the windows. This done, they started upstairs after the "preachers," announcing that they intended to fling them in the lake.

Routed by Boiling Water.

The theologians, however, had not been idle. A gas stove had been busy to such good purpose that many gallons of scalding water were ready. This water, reserved for the last moment, after "the preachers" had exhausted all other ammunition, turned the tide of battle. Screaming with pain, and in several instances badly scalded, the attackers were compelled to retire.

Meanwhile the rear guard outside had smeared the three bushels of eggs all over the persons of the special policemen and had driven them off the campus. The racket had aroused everybody in the neighborhood, and the report had been sent out that the students were trying to burn the buildings. Some one sent in a riot call to the police. They arrived while the students were planning a new attack. At sight of the patrol wagons the 100 withdrew.

Even Teeth Painted Green.

Juvenile Chicagoans worked overtime. The only persons who labored harder than the mischievous boys were the police.

One of the worst pranks was reported by Joseph Sobowski, 735 Center avenue, who said he had been seized by a dozen boys at Milwaukee and Elston avenues and painted with green paint. Even teeth and tongue were given a green coat. The police hurried to the scene, but none of the offenders could be found.

Robert Hill, 15 years old, 417 Bowen avenue, was struck by a stray bullet and wounded in the right arm. He was walking in Forty-fifth street between Grand boulevard and Calumet avenue when wounded. The bullet made a flesh wound near the elbow. He was taken home.

Daniel O'Neil, 14 years old, 4566 Wallace street, fell into the clutches of the police. Somebody tossed a brick through the front window of Julius A. Butzen's residence at 626 East Forty-sixth place. Butzen ran out and caught O'Neil after a lively chase. Then he shook, then home to his parents.

A battle between boys at Sixty-first street and Ellis avenue resulted in bloodshed and many bruises. A gang of about twenty-five from the Sixty-third street district met a crowd of about the same size from Fifty-fourth street. Several of the boys went away with bleeding noses, bruised faces, and cut lips. A policeman drove them away after they had fought for about ten minutes. A basement window in a drug store owned by W. A. Hamlit, on the corner, was broken during the fight.

Furniture Dangles on Porch.

Front porch railings of second story apartments in Sheridan road dangled the porch furniture, which had been forgotten and left free of lock and key while ash and garbage cans were deposited on the columns which in the summer bore flower pots.

A gang of boys who created a disturbance at Forty-third street and Cottage Grove avenue was dispersed by a wagon load of police.

Boys broke the window in a Chinese laundry at 3000 Halsted street, but escaped before the Chinese could catch them.

Out in Hyde Park there was but little disturbance. Boys gathered at Fifty-fifth street and Madison avenue, but they did no damage to property. Boys broke a window at Forty-sixth and State street. Somebody threw a stone through a bakery window at 30 West Fourteenth street. In South Chicago and West Pullman few complaints were made to the police.

An infant child of Wilbur G. Salter, 101 West Sixty-sixth street, sleeping in a crib near a window, narrowly escaped being struck by an iron bolt hurled through the window.

Soap with soft soap caused many pedestrians to fall. The slippery stuff was spread on the sidewalks in the Town Hall police district.

Girl Shot by Cobbler.

Emma Powers, 11 years old, 6304 South Throop street, while in a group of children near the shop of an Italian cobbler at Center avenue and Sixty-ninth street, was shot above the left knee when the cobbler opened fire and fired into the group.

Robert Hill, 15 years old, 417 Bowen avenue, was a victim of a stray bullet. While walking in East Forty-fifth street near Grand boulevard, he was struck in the right arm.

A vacant one story cottage at 150 East Sixty-sixth street was partly destroyed by fire believed to have been started by boys celebrating Halloween.

Garb in Which La Grange Boys Attended High School Yesterday. They Expected to Be "Fired." They Were.

RICHARD DUNCAN * GEORGE STOOKEY * HERBERT TIFFANY * RUSSELL DAVIS

BOYS' PRANKS BRING TROUBLE

La Grange High School Students Hold "Roughhouse" Day.

PRINCIPAL RESENTS JEERS.

Girls Join in Uproar; Town Marshal "Reviews" Revelers.

The annual observance of "Roughhouse day" at La Grange high school yesterday morning brought nearly half the boy students to grief, after they had donned bathing suits, women's clothing, and war paint in a monster celebration. As a result of varied and numerous "snake dances," declarations of war, and a parade in which eighty-one boys cavorted and yelled their way through the streets of the town, the paraders were suspended indefinitely by Principal Ralph W. Pringle.

"Roughhouse day" is celebrated annually on Halloween day. At 9 a. m. yesterday Principal Pringle stepped to the front door of the school, mildly curious to know why the greater proportion of the boys had not answered roll call. At the entrance to the school was a throng which resembled a combined cheering squad, wild west show, and musical comedy chorus.

School Leaders All There.

At the head of the "roughnecks" was "Ok" Wagenknight, cheer leader for the combined classes. Flanking him on either side was Wyatt Emmends, editor of "The Lion," the weekly school paper, and Herbert Tiffany, one of the best athletes. In the main guard were other athletes, class presidents, and general leaders attired in bath robes, feminine bathing suits, chorus girl skirts, blankets and track costumes.

The "roughnecks" greeted the principal with a howl that shook the village:

"Rah rah for 'Prexy' Pringle. He's a grand old roughneck. Rah, rah rah, La Grange."

"That will do, boys," said the principal as he saw the girls flocking to the windows.

Girls Join in Uproar.

Then the girls made known their intention of joining the chorus. Assisted by his entire corps of teachers, the school engineer, and Chief of Police Frank Rau, Mr. Pringle finally persuaded them to reconsider. As a compromise measure the girls made speeches from the classroom windows to the throng below.

The throng moved off in a final howl, marched through all the principal streets, and ended up at the town hall, where the parade was reviewed by Chief Rau. Then the boys hurried home to remove their costumes and make their peace with angry parents.

The tilt with the school authorities was brought on by the fact that "The Lion" was published last week uncensored, although it has been the custom to submit it to the principal before going to press.

School Board Upholds Head.

Last night the school board voted to support the principal. Mr. Pringle said that he would consult with the parents of the pupils and would restore the latter to good standing if their behavior warrants.

About fifty of the boys, angered at the expulsion, assembled prior to the meeting and threatened to go to the home of the principal and shower it with eggs. A number of them procured eggs for this purpose and started out. But the police had been warned and were on guard. The boys fled through back streets pursued by the officers, but none of them was caught.

NURSES MASQUERADE AS MEN: FIND REAL MAN AMONG THEM.

Intruder Invades Dressing Room, Hears Girls' Gossip, and Then Is Chased When Unmasked.

Feminine wrath reached the riot point last night when it was discovered that a real man was mingling among thirty girl nurses masqueraded as men at a party in the nurses' registry, 3147 Michigan boulevard. The man escaped after the nurses chased him two blocks.

In Halloween spirit the nurses donned men's raiment and, 'tis said, made fine looking men. At least the man who intruded on the party seemed to think so. He had the freedom of the dressing rooms, chatted with the nurses, and worked his deception until the time came to unmask.

Then this "peeping Tom" balked. But he was shorn of his mask by girls bent on fun, and then every one was shocked to find that a real man had been present and heard all the gossip and the chatter.

"The brute!" "The inhuman wretch!" and "Let's smash his face!" were some of the remarks, but while the nurses were talking the man fled. When last seen he was speeding along Michigan boulevard, far ahead of the nurses.

DYING, PROTECTS HIS SLAYER

Italian Says Friend's Shot Was Meant for Another.

POLICE DOUBT HIS STORY.

Declares Killing Is Result of Feud Over Love Affair.

Giuseppi Angliosi was killed last night by an unidentified Italian. As he lay dying at the Passavant hospital, Angliosi told Inspector John Revere that he had been mistaken for some one else and that a friend, Joseph Costanazzo, shot him before he had a chance to speak.

Angliosi was a barber, who lived in Kensington. Last night he visited Frank Samanta, his brother-in-law, at 848 Milton avenue. At Milton avenue and Locust street, on his way home, Costanazzo shot him in the abdomen. He died without telling who it was he thought his friend intended to kill.

The police say it is one of the few cases in which an Italian has told his assailant's name. But they are not inclined to believe Angliosi's statement.

They insist the killing was the result of an old feud, in spite of Angliosi's statement. They are searching not only for his assailant, but for a brother of Angliosi, who lives on the north side.

Edward Swanson, 879 Milton avenue, and T. Angelo, 851 Milton avenue, saw Angliosi's slayer running away.

"I don't believe that a man who knew Angliosi well enough to be called an old friend would have mistaken him for some one else," Inspector Revere said last night. "A love affair is a more likely explanation." The murder is the first in Little Italy in many weeks.

ROBBERS MARK HALLOWEEN.

One Dressed in Woman's Garb Takes $38, Saying: "Just One of Our Jokes."

Richard Grant ordinarily is wary of persons he meets on dark streets at night, but when he saw a man and woman approaching him arm in arm while on his way home last night he was unafraid until a revolver was placed to his head.

He noticed then that the "woman" had particularly broad shoulders and large hands. In a deep voice she commanded: "Throw up your hands." He obeyed and was robbed of $38. "You're no woman," Grant objected, as the person in feminine attire was backing away.

"No, I'm not," was the reply. "Tonight is Halloween, you must remember, and this is just one of our Halloween jokes."

Found Dead Under Window.

Harry Pittner, 700 State street, was found unconscious early this morning on the sidewalk beneath the window of his room. He was taken to Passavant hospital. Both legs were broken. It is believed he fell out of a window.

FRAUD CHARGED TO DENTIST

Arrested at Hotel on Message from Milwaukee Police.

GIRL SEES HIM IN CELL.

She Learns He Is Married; Says They Were Engaged.

Dr. Ernest S. Eckstrom, said to be a dentist of Milwaukee, was arrested yesterday on information sent from Milwaukee that he is wanted there on several charges of obtaining money by false pretenses.

Dr. Eckstrom was found by detectives at the Briggs house.

A short time after he had been taken to a cell a well dressed young woman asked to see him.

She said her name was Olson and that she also was from Milwaukee.

According to her story, she accompanied Dr. Eckstrom here on his promise to marry her, not knowing that he has a wife and child in Milwaukee. She left the station weeping.

The police received a letter yesterday from J. T. Janssen, chief of the Milwaukee police, asking that Dr. Eckstrom be arrested at the Briggs house. Detectives found Dr. Eckstrom alone in his room.

The dentist is held awaiting the arrival of Milwaukee officers with extradition papers.

SHOPMEN SEEK CONFERENCE.

Officials Connected with Rock Island Federation to Give Strike Ultimatum.

International officials of the federated shop crafts of the Rock Island attempted to arrange a conference with officials of that system yesterday. As the railroad heads are on a tour of inspection the conference will not be called until they return to Chicago next Monday.

IS BALDNESS DOOMED?

Baltimore Specialist Says It Is Unnecessary, and Proves It.

The intense interest in the wonderful work that is being accomplished in Chicago and other cities by William Chas. Keene, president of the Lorrimer Institute, continues unabated. Many cases of baldness and faded hair of years' standing have been remedied by the remarkable preparation being distributed from Mr. Keene's laboratory, and its fame is spreading far and wide and thousands of persons are using this remarkable hair food with gratifying results.

What makes this treatment more popular is the fact that free trial outfits are sent by mail prepaid. Those who wish to try it are strongly advised to write to Mr. Keene at the Lorrimer Institute Branch 840 Baltimore, Md. They will receive the trial outfit free of charge and much useful information about the hair which will put them on the road to a rapid and certain improvement.—Adv.

ASKS $5,000 TO HEAL HEART.

Young Woman Says Butcher Promised to Marry Her and Now Courts Another.

Frank Karasek, a well to do butcher, was made defendant in a $5,000 suit for breach of promise yesterday by Miss Rose Volavka, who lives at 4318 West Twenty-third place. Attorney Anton Zeman, for the young woman, said Karasek had been attentive to Miss Volavka for two years. "He repeatedly promised to marry her," said the attorney, "but lately made plans to marry another woman."

The SCHULTE SCIENTIFIC SYSTEM

OF FITTING GLASSES

Examination Without Charge

— WHEN —

You Have Eye-Strain Headache

YOUR Eyes Need Attention

Open Evenings (till 8. Sundays, 9 to 1.

POSED WITH SCHULTE HOLD FAST MOUNTINGS

The Schulte System of fitting Glasses protects you from having glasses so cheaply fitted that they are injurious.

At prices from $2 to $4.50 we will make a scientific examination, and fit lenses of any strength or complication, in any style of gold filled mounting.

We absolutely guarantee results.

E. V. SCHULTE

EYE SPECIALISTS

2d Floor Stewart Bldg., Suite 212-218 State and Washington Ops. Marshall Field's

HUGE GRAFT SEEN IN $30,000 CLAIM

Gerhardt Bill Excessive as Compared with City Hall Expert's Charge.

THEY GOT ONLY $1,857.18.

County Architect's Accounts Apparently Carelessly Audited; Law Not Complied With.

BY OSCAR E. HEWITT.

An investigation of the Construction of the new city hall building was made in October, 1910, by Col. J. Hollis Wells, a prominent architect of New York; by Prof. Arthur N. Talbot of the University of Illinois, an engineering expert of national reputation, and by A. J. Hammond, a local engineer. The inquiry was conducted under the supervision of the Chicago bureau of public efficiency, which paid the bill of $1,857.

If County Architect Paul Gerhardt were paid on the same basis for ascertaining whether the Oak Forest buildings comply with the specifications he would receive about $1,000 instead of $30,000. Mr. Gerhardt, of course, claims the comparison is not fair.

Gerhardt Gets Many Fat Fees.

Another effort was made yesterday to ascertain why Mr. Gerhardt charges so much for the inquiry, especially when he has so much other county business for which he is receiving fat fees. As county architect he is preparing the plans and specifications for the new county hospital, as well as supervising its construction.

His fee for this work, which is according to the rules of the American Institute of Architects, is five per cent of the cost of the construction. A bond issue of $5,000,000 has been authorized for the hospital. Assuming that at least $2,500,000 will be spent for construction, Mr. Gerhardt's fee will be $125,000. Of this he has already collected $40,000.

In view of the compensation he receives as architect for the county hospital, his fee of $30,000 for investigating Oak Forest now appears excessive to certain county commissioners who voted for it, according to their private admissions yesterday.

Architect's Claim Is Answered.

It is contended by Mr. Gerhardt that the investigation of the new city hall was not as complete as the inquiry he is making of Oak Forest. Possibly that is true, but it was sufficiently thorough for Mr. Wells to make this comment in his report:

"I have examined the plans of Holabird & Roche, architects for the Chicago city hall building, and I have read their specifications for this work. I have also made a thorough examination of the building and I beg leave to report."

There is nothing in the reports of Messrs. Wells, Talbot, and Hammond to indicate that they believed that they had overlooked any material defect in the construction. Mr. Wells received a fee of $1,000 and expenses of $127.80, Prof. Talbot received a total of $245.69 for both, and Mr. Hammond received $280.47. The remainder of the cost was for a public stenographer and overhead charges.

What it has cost Mr. Gerhardt to make his investigation could not be ascertained. If he would tell the salaries paid his subordinates on the work a reliable estimate could be made. This will not be disclosed in his bill.

No Adequate Basis for Charge.

The new city hall cost twice as much as the Oak Forest institutions. At the rate paid by the efficiency commission it should cost a trifle over $900 to investigate the Oak Forest institutions on the basis on the money expended for the structures.

The question of why Mr. Gerhardt should be given the Oak Forest job at all remains unanswered. It appears from the county voucher record that neither President Bartzen nor the county board had any complaint against Holabird & Roche when the county architect was placed in the [illegible] berth. No payment was refused Holabird & Roche. In fact, no payment was even [illegible]

Oriental Rugs

We have just placed on sale a large assortment of exceptionally choice

Royal Saruks

—most of them in rose tones, but many in rich browns. These are among the most beautiful specimens we ever have shown. Included in the display are the following:

35 Rugs
(averaging 3x5 feet)
$45 to $60

25 Rugs
(averaging 4.6x6.6)
$65 to $135

—also a number of large rugs—7x10, 9x12, 10.6x14, and up to 14x20; all in this famous weave and at very reasonable prices.

Inspection heartily invited

The Tobey Furniture Company

Wabash Avenue and Washington Street

You men who like style in your shoes—style that's unquestionable, here's your place for shoe buying—and here's a shoe at $5 that you'll not find anywhere else. Newest English flat last, flat heels, flat fore-part. Tan Russia and dull black calf leathers; lace, button.

YES, we'll be glad to have you come here just to look if that's all you want. We're proud to be able to show such shoes as you'll see here. We wish we could put sufficient emphasis into this talk to induce every man in Chicago to come here and see our display—just to see them, mind you. We'll treat you courteously, willingly fit on as many styles as you care to try and we won't ask you to buy—we'll leave that to you. We simply want to post you on values and shoes, such as we've built the best business in town on—and such as most men care to wear. Priced at $3, $4, $5, $6, $7, $7.50 and $9.

HASSEL'S

Northwest Corner
Van Buren & Dearborn Sts.
Monadnock Block

Foreman's

"QUALITY CLOTHES"
63 TO 67 W. WASHINGTON ST.
(Bet. Clark & Dearborn)

FOREMAN'S business *increases* for the reason that the demand for Foreman's *quality* clothes grows greater day by day. Overcoat buying here is a *genuine pleasure* because the selection is so large, the styles so varied, the fabrics so attractive. And the *values* are most pronounced, especially in the lines at

$15-$20-$25

You may choose a Foreman suit at $15, or one at $40—whatever the price you may rest assured of *quality*.

"Any responsible person may open a charge account at Foreman's."

COPYWRITER

WANTED AT ONCE

By Leading Advertising Agency.

¶ We want an advertising agency copywriter of at least two years' experience, strong on mail order campaigns, able to execute all details without assistance.

¶ The applicant should be a producer of a large volume of work and one whose copy has paid out on important accounts.

¶ This is a *real* opportunity, an opening with one of the greatest advertising organizations in the world, where brains and energy earn prompt recognition.

¶ Replies should be *complete* as to experience, with actual samples of work done, and should be sent *via Special Delivery today*, as the position will be filled very quickly.

¶ Address C E 157, Tribune, Chicago.

SUBSCRIBE FOR THE TRIBUNE.

SHURTLEFF TELLS MORE SECRETS

Testimony of Former Speaker Gives Link in Bipartisan Legislative Plot.

MAKES NEW ADMISSIONS.

Says He Used Position to Pass Railroad Bill "777," Which Resulted in Scandal.

BY JOHN CALLAN O'LAUGHLIN.

From the testimony of Edward D. Shurtleff before the senate investigating committee, it is possible to indicate the steps taken to bring about the election of William Lorimer to the United States senate.

Mr. Shurtleff was speaker of the house of representatives in the Forty-sixth general assembly, which "put Lorimer over." His testimony was completed at noon yesterday. It shows—

That during the primary campaign he supported the candidacy of Richard Yates for governor, as did Lorimer.

That "because of this coöperation," Lorimer supported the candidacy of Shurtleff for the speakership.

That Lorimer "advised" with Shurtleff prior to the meeting of the legislature in connection with the speakership contest.

That Lorimer and Shurtleff occupied the same suite of rooms at Springfield.

That Shurtleff requested Lee O'Neil Browne, leader of a Democratic faction, and other Democrats, to vote for Lorimer for United States senator.

Shurtleff refused to identify a certified copy of his bank account, which shows a deposit of $3,250 in the First National bank of Marengo, and promised to produce his bank book.

Used Influence for Railroad Bill.

So much for the election of Lorimer. In reference to the "jackpot," a term Shurtleff at first had difficulty in understanding, the witness testified:

That he used his position as speaker to secure the passage of bill "777," validating a bond issue by the Chicago and Western Indiana railroad, out of which developed a sensational railroad scandal.

That in urging the passage of this measure he was influenced by former Judge William J. Henley, counsel for the railroad company, who, with others, was indicted for embezzlement in connection with the company's operations, and by James C. Hutchins, counsel for large Chicago banks.

That a banquet of railroad operating men was held in Chicago at which his influence was solicited to prevent "holdups" of the railroads.

That he believed the railroads were "held up."

That he heard a good deal about corporations being blackmailed.

That in spite of innuendoes in the newspapers he never investigated whether or not he deposited forty $100 bills in his bank in Marengo during the year 1907 when the Chicago and Western Indiana bill was acted upon.

Prosecutor Burke on Stand.

Edmund Burke, state's attorney for Sangamon county, followed Mr. Shurtleff upon the stand. Mr. Burke related the steps he took to obtain and confirm the confession of State Senator D. W. Holstlaw, showing conclusively there was no conspiracy on his part with any one against Mr. Lorimer or any one else and that he was merely performing his duty as a law officer of the state.

He also described the steps he took to bring John Broderick, Lee O'Neil Browne, and other members of the legislature to justice for bribery and conspiracy. While no convictions were secured he expressed the view that the Holstlaw confession was "conclusive."

Mr. Burke in opposition to the expressed desire of counsel for Senator Lorimer made a statement in regard to the "fish bill," producing evidence in the shape of a check, showing a contribution of $300 and a letter which Senator Johnston remarked "seemed very clear" in pointing to contributions to get new legislation.

The first question shot at former Speaker Shurtleff by Attorney Marble was this:

"Have you any knowledge of a jackpot for either legislation or any other purpose in the forty-sixth general assembly?"

"No, I have not," Mr. Shurtleff answered.

"Did you ever hear of bribery or any other form of corruption at Springfield during the six terms you served as a member of the legislature?"

"Nothing more than rumors."

Mr. Shurtleff was asked about these rumors and for more definite data. He replied that he had been invited in the early part of 1909 to be a guest at dinner at the Union League club. He said he had been invited to the dinner by A. H. Mulliken, a member of the firm of Pettibone, Mulliken & Co., dealers in railroad supplies, and vice president of the Railway Business association.

He said he was the only member of the legislature present. He named as among the guests Mr. Packard of the Chicago, Burlington and Quincy, the late Ira G. Rawn, then of the Illinois Central; Mr. Mulliken and George A. Post of Buffalo, president of the Standard Coupler company and president of the Railway Business association.

Railroads and "Holdups."

"The expressions at the dinner," Mr. Shurtleff testified, "were protests against the character of laws being enacted at Washington and in the state legislatures. My assistance was sought in preventing radical railroad legislation in the Illinois legislature. I absorbed the idea that in times past the railroads had been held up at Springfield and that the dinner resulted in a declaration of independence against holdup methods in state legislatures. They said they wanted my advice and coöperation in matters of interest to them at Springfield. I was given to understand there was a general movement all over the country to stop holdup methods."

Mr. Shurtleff testified that subsequently Mr. Post appeared in Springfield and addressed the joint assembly on the general railroad situation in the nation. He said the meeting had to do particularly with conditions in the Illinois legislature, but that no item or bill in particular was discussed.

"They invited me to the dinner, and I went," Mr. Shurtleff said in response to a question as to why he was there.

Heard Term of "Blackmail."

The term "blackmail" had been used in the questions and answers of the examination, and Mr. Shurtleff was asked directly why that term had been employed.

"I have heard the terms blackmail used, I suppose," Mr. Shurtleff said.

He testified he had heard bills had been introduced at Springfield for blackmailing purposes. He asserted he had heard that members had introduced bills directed against the railroads and not pressed by the introducers after the railroad officials had been approached.

"Can you recall such a bill or any such condition?"

"No, I cannot recall any bill at the time nor had I reason to believe any member had such a bill," Mr. Shurtleff answered.

"During your six terms as a legislator," Senator Kern said, "did you ever hear directly, indirectly, or otherwise of any official misconduct by any member of the legislature?"

"Nothing to which I can testify," Mr. Shurtleff replied.

Subsequently, to Attorney Marble, he said he meant he had no proof or substantiation of any such misconduct. He said he had heard jocular remarks and some which were serious, but did not understand the serious remarks meant there was any first hand knowledge.

Admits Having Railroad Passes.

Mr. Shurtleff testified he had a full line of transportation on the railroads, franks of telegraph companies, telephone companies, and express companies and that he knew but two or three members who did not accept these favors.

Mr. Shurtleff was asked particularly about a bill in which J. McCan Davis, clerk of the Supreme court, was interested. Mr. Shurtleff said Mr. Davis had come to him about a senate bill which had to do with the salary of the Supreme court clerk.

"I didn't know what they were trying to do to him in the senate," Mr. Shurtleff said. "I was friendly to Mr. Davis and told him it might be beyond my power, but that I would do what I could to help him. I assisted him in defeating the bill."

Mr. Shurtleff said Davis never talked money to him in connection with the bill nor of compensation of any kind. He admitted the speaker of the Illinois house can be arbitrary in determining whether a bill may be or may be not considered.

Tells About Bill "777."

Then Mr. Shurtleff was asked about house bill "777" in the 1907 legislature. He said the effect of the bill was to validate a certain bond issue of the Chicago and Western Indiana railroad. He said that he took the floor and said he could not explain the bill fully to the members, but asked them to take his word it was legitimate. He said he had been induced to stand for the bill through Judge Henley, then counsel for the Western Indiana, and that James C. Hutchins, counsel for a Chicago bank, also had spoken to him about it.

"Was there any corruption involved in the passage of that bill?" he was asked.

"Not to my knowledge," Mr. Shurtleff answered.

The witness said he understood the purpose of the bill was to validate a bond issue of the Western Indiana, of which $100,000 worth had been sold. He said the Illinois law at that time prohibited the consolidation of more than two railroad companies into a single corporation.

There was a question as to whether there were three consolidated in the Western Indiana and it was to cure this danger that "777" was introduced by him.

Satisfied It Was "All Right."

"I was satisfied the bill was all right and that the governor would veto it if there were anything wrong. In fact I was given to understand that Judge Henley had just come from the governor," Mr. Shurtleff said. "They wanted to get it through without making much noise and thus interfere with the sale of the bonds."

Mr. Shurtleff testified he had heard of the indictment of Henley for embezzlement and that the accounts of Henley and John C. Fetzer had failed to receive the approval of the courts "because the money had been unlawfully expended."

He testified he did not recall having made a deposit of forty $100 bills at the First National bank in Marengo following the legislative session of 1907, and did not know whether he had done so or not.

On cross examination Mr. Shurtleff testified it was not unusual for a speaker to take the floor, as he had done in behalf of 777. He had taken the floor in behalf of the Chicago bond bills and other measures.

Corrects Testimony About Busse.

Mr. Shurtleff asked for the privilege of making it clear on the record that he did not mean to say former Mayor Fred A. Busse had indicated to him he would influence Democrats to vote for him for speaker, as had been reported from his testimony of Monday.

"All Mr. Busse told me was that he was to use his influence with the Republicans from his territory to stay away from the caucus," Mr. Shurtleff said. "There was no talk about the Democrats. The Busse men did stand with us, and subsequently they voted throughout the deadlock for Hopkins."

Mr. Shurtleff said Hopkins told him he would "keep his hands off the speakership."

"If Deneen and Hopkins had kept their hands off, I would have been elected," Mr. Shurtleff continued.

Speaking of the conference of the Band of Hope prior to the Republican speakership caucus, Mr. Shurtleff said:

"I would have gone to that conference if I had been invited. If was really a Republican caucus but I and my friends did not think it fair. I, therefore, stayed away from the regularly called caucus." He testified that in his belief the governor tried to organize the house, but to Mr. Hanney's question he said the governor had ample precedent and that it had come to be an established custom with Illinois governors to organize the house, if possible.

Burke Tells of Deposit Slip.

State's Attorney Burke took the stand at the beginning of the afternoon session. He produced the documentary evidence which had been produced in the grand jury investigations. He testified regarding the statement former State Senator Holstlaw made to his office, confessing the receipt of $2,500 for his vote for Lorimer, the subsequent entry of an immunity order relieving Holstlaw of prosecution in Sangamon county, and the course which the eight indictments took as a result of the White confession.

Mr. Burke said that he had gone to Iuka and ascertained definitely of the deposit of $2,500 in the State Bank of Chicago by Holstlaw on the day he visited Senator John Broderick's saloon. He saw the original deposit slip for $2,500, about which Senator Bailey caused much discussion in the last senate argument. Mr. Burke identified a photographic copy of the slip as that of the original he had seen.

Mr. Burke also produced the register of the Collins house at Springfield showing the registration of "J. Dougherty, Cairo, Ill.," on April 21, 1910. That was the day Robert E. Wilson was in Springfield and talked with Beckemeyer and Clark.

Asked About "Fish Bill."

Mr. Burke was questioned regarding his investigation of the "fish bill" proposition and the subsequent indictments growing out of that investigation. Mr. Burke said he had made an exhaustive investigation and produced canceled checks and correspondence tending to show a jackpot of $2,500 was collected along the Illinois river and turned in finally to the First National bank of Beardstown, and from there transmitted to Springfield during the session of the 1909 legislature.

Mr. Burke testified that he could not develop proof this had been turned into the general jackpot nor could he trace the sum finally after getting it to Springfield. The pending indictments were quashed, he said, when he was forced to go to trial without the necessary proof.

HINES TO BE CALLED AGAIN.

Milwaukee, Wis., Oct. 31.—Just as it was about to conclude its public hearings the United States senate committee, which is investigating charges of bribery in the election of Senator Isaac Stephenson, today decided to recall Edward Hines, the lumberman, to be questioned regarding the testimony of State Senator Paul O. Husting. Hines, who testified about a week ago and denied he had had anything to do wrongfully with the election of Senator Stephenson, is to appear again tomorrow.

Mr. Husting's testimony related to a conversation alleged to have taken place in an attorney's office in Chicago some months after Stephenson was elected in March, 1909. Hines was represented in the testimony as threatening "to send Shields to the penitentiary" because of the later's demand for money for "putting over" Stephenson's election, and in which Shields threatened to do the same thing for Hines.

Attorney C. E. Littlefield, on behalf of Senator Stephenson, said he was authorized to state in advance that Mr. Hines would deny the whole story.

MISSOURI FIGHT FOLK BLOW.

Edward F. Goltra, St. Louis Millionaire, Selected Member of the National Democratic Committee.

Kansas City, Mo., Oct. 31.—Edward F. Goltra of St. Louis today was selected Missouri member of the Democrat national committee to succeed the late Col. Moses Wetmore. Goltra is a railway and mining man and many times a millionaire.

Judge Virgil Rule of St. Louis, who is advocating the nomination of Speaker Clark for the presidency, was active in the support of Mr. Goltra, and as it is said that former Gov. D. R. Francis of St. Louis, who also aided in the election of Goltra, favors Gov. Harmon for the presidential nomination. Politicians were unable to state whether Gov. Wilson, Gov. Harmon, or Mr. Clark would be benefited most by Mr. Goltra's election.

BUSINESS POLICY ELECTION ISSUE

Railroad Chieftain Wants Harmony Between Interests and Government.

QUESTION OF PROSPERITY.

Believes Sherman Act Should Be Supplemented by Commercial Law, Benefiting All.

(Continued from first page.)

helped to frame an act that would have met the requirements of the public.

At that time those requirements merely contemplated a cessation of the reprehensible practice of rebating and favoritism.

Without doubt there have been unjustifiable decisions and rate reductions. On the whole, however, the interstate commerce law has been helpful.

Old Ways Not Desired.

I feel safe in saying there are not many railroad officials who would, if given the choice, return to old ways and practices.

Charges are still being made by people who cannot shake off the habit of attacking railroads, that railroads are still favoring certain shippers and violating the laws.

Such charges are untrue—not that railroad men are more moral than others engaged in commercial pursuits, but because it is better and safer to be honest in their business relations with the public and because it is a crime to violate the interstate commerce laws.

A man who violates those laws is just as subject to criminal prosecution as a man who steals a horse.

Another rapidly growing force in this country that the government, the political parties, and commerce must consider, is the commercialization of farm products.

The farmers hold land title to 6,000,000 farms and comprise one-third of our population. A citizen who possesses a farm does not want a socialistic government. He is just as anxious to control and enjoy what he owns and produces as any one engaged in another business.

Because the farmers are widely scattered over the country there is a general opinion that they are satisfied with present conditions. But this situation, like everything else, is changing and changing rapidly. The farmer is coöperating for the better marketing of his products. The farmers are not organizing to hurt others.

It is only human nature and right that every man wants to sell what belongs to him for all it is worth. There is no reason why the producers should continue to feed and clothe us and receive only one-half of what we pay. Nor, on the other hand, should the consumer pay double that which the producer receives.

Rural Vote Decisive.

The heads of our great banking houses, of our railroads and our manufacturing institutions, must know that 90 per cent of our congressmen are elected by the rural vote, and that the election of the president also is determined by this vote. Yet they do little to prevent political emissaries from working up a public sentiment, and thereby influencing the laws of the country.

They have not learned that not only the basic principle of all our wealth but the basic principle of our political policy also is shaped by the 30,000,000 occupants of the 6,000,000 farms. Nor do the so-called big business men appreciate that the business organization of the farmers carries with it political organization.

It is up to the business interests to say whether they will stand aloof and permit the political policy of the nation to be shaped by politicians and based upon prejudice rather than upon business principles fair to all.

This cannot be accomplished until the great power of this country which lies with the farmers is directed into the channels of commerce beneficial to them.

In organizing to get the greatest returns for their products the farmers are merely doing what all other trade combinations have done to increase their profits. They are adopting the methods of the steel, tobacco, sugar, and other trade organizations because those methods enable them to get more money for their output through the reduction of the cost of distribution.

Coöperation of effort is just as essential as concentration of energies.

One Sunday issue of THE TRIBUNE uses more material and requires the services of more men than did all the newspapers of the country in an entire year 100 years ago. All the printing machinery in existence in the early part of the last century would not be sufficient for a single issue of one of our big daily newspapers. It could not be produced in its present form without organization of men in all portions of the world.

Looking for Improvement.

No American publisher wants to go back to the old way of making newspapers, or even to the old way of thinking about them. What the publisher constantly is looking for is means of improvement. He is searching for better methods and better results.

The worst reactionary is the one who wants to force the country back into old grooves. Many of the so-called progressives are really reactionaries. They say they want to tear modern business organizations to pieces and restore the methods of doing business in vogue twenty-five years ago, without first producing a new and effective working plan under which the business of the nation will go forward.

Business Sense Needed.

What we really want to do is to take advantage of the best we have and use it for the best interest of all. Common business sense, more than legislation, is needed.

More than a year in advance of the next presidential election we hear discussed on all sides the different prospective presidential candidates and what their policies toward business will be. Up to the present we have only heard them criticising their opposing party, or defending their own leaders in public utterances intended to convince the voter on immaterial questions.

There is at this time only one subject of supreme importance to every class of citizens, and that is how to find a way, through a legal, workable plan, in which the business interests of the country can work harmoniously with the government to the best general welfare of all.

Standpoint of Vote.

The presidential vote at the next election will be more from the standpoint of employment and business than from party affiliation. Therefore it would be of general interest for those seeking the high office to make their views known long enough in advance to give the general public plenty of time to study the effect that the respective policies would have upon employment and business for the following four years.

I do not intend to convey the impression that there are not other questions to be considered, such as the tariff, upon which both parties agree that adjustments are desirable, but differ only as to method and degree. The same may be said of other questions kept alive before the public. But, as I have stated, the all important question to every citizen of every class is the establishment of harmonious relations between the government and the business interests of the country.

PARK BOARD MAY ASK TROOPS TO PREVENT STREET OPENING.

City Threatens to Do the Work Under Police Power if Commissioners Disregard Order.

Possibilities of calling for the aid of the state militia to reinforce the police of the west park board in a threatened conflict with the city police force growing out of a controversy over the opening of North Troy street across Franklin boulevard were discussed at a belligerent meeting of the west park commissioners yesterday.

A notice was received by the board from Acting Superintendent of Streets Frank W. Solon ordering the board to open the street within ten days, with an alternative threat that otherwise the city will do the work and use the police to prevent any interference.

The park commissioners ordered their police to stop all laborers that may be sent to the point. The appeal to the governor for the militia was suggested when it became evident that the 116 police on the park force might have difficulty in coping with the city forces.

COAL FIRMS FORM $4,200,000 MERGER

Lill-Robinson and City Fuel Unite Forty-two Yards in Chicago.

TO ECONOMIZE DELIVERY.

Statement Given Out as to Purpose of Combination; Officers Elected.

Announcement was made yesterday of the perfection of a consolidation of the City Fuel company and the Lill-Robinson Coal company, with a capitalization of $4,200,000. The new company is to be known as the City Fuel Company of Illinois, and will have its offices in the McCormick building, where the offices of the City Fuel company are now located.

The consolidation, which was effected at a meeting of the officers and chief stockholders in the afternoon, is to take effect today. The new company will operate forty-two yards, of which fifteen have been operated heretofore by the Lill-Robinson company and twenty-seven by the City Fuel company.

Capitalization will consist of $2,000,000 each of preferred and common stock and $200,000 of sinking fund preferred stock. The present capitalization of the City Fuel company is $2,000,000 and that of the Lill-Robinson company $500,000. The latter was formed two years ago by a consolidation of the George H. Lill Coal company and the Robinson company.

The officers of the new company will include the principal officers of the two separate companies, as follows: President, Fred W. Upham; vice president and treasurer, Thomas H. McInerney; vice presidents, Milton E. Robinson and George H. Lill; secretary, F. H. Pearson; chairman of the board, Francis S. Peabody; vice chairman, George F. Goetz. Mr. Robinson has been president and Mr. Lill vice president of the Lill-Robinson company.

In a statement issued after the meeting it was announced the consolidation was effected for the purpose of economizing deliveries.

FIRST GIRL FOOTBALL VICTIM.

Indiana Young Woman Gets Arm Broken in Play—Leads Feminine List for 1911.

Evansville, Ind., Oct. 31.—[Special.]—The first 1911 football accident to a girl occurred here today, when Irene Butrum was tackled by one of her adversaries at the local public school and one arm was broken. The girls of Evansville have been indulging in football daily.

Boy Dies of Football Hurt.

Burlington, Ill., Oct. 31.—Louis Luthy, 15 years old, a pupil at South Boundary school, died today as a result of injuries sustained in a football scrimmage two weeks ago.

"Make Your Garden Glad"

TO HAVE BEAUTIFUL SWEET SCENTED

TULIPS, HYACINTHS, DAFFODILS, Etc.

Bloom in the Spring you must plant Bulbs

NOW

We have an immense stock of unusual quality and our prices are very reasonable. Complete planting instructions and catalogue free.

Winterson's Seed Store
166 N. WABASH AVENUE, CHICAGO
Between Lake and Randolph

CARSON PIRIE SCOTT & CO.

Electric Lamps

$25.00

A splendid offering in an electric lamp constructed along lines which make it especially attractive and artistic.

The lamp stands 28 inches high with artistic base, verde green finish and a 20-inch shade of cast metal design over art glass, four lights with pull sockets, $25.00.

Electric Domes

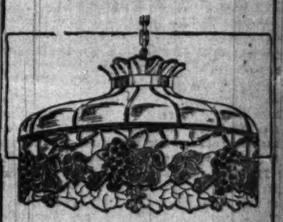

Dome as illustrated, 24 inches in diameter, made of leaded art glass, with metal in brush brass finish. Special, $18.00

About ½ Price

To effect a speedy clearance of lines which are slightly damaged and patterns we are discontinuing, we have reduced several numbers to a price that will clear them with little delay.

Leaded and Art Glass in conventional designs—various sizes and styles suitable for the home!

FIFTH FLOOR—SOUTH ROOM

You'll enjoy picking a suit from this big stock; partly because it's a big stock, all good. There are enough different new things; and sizes in all of them.

THE first touch of winter is generally a "touch" for an overcoat. Better save your time by coming at once to the big stock; they're all here; English, Scotch, Irish, French, German, American weaves; the variations of texture, of color and pattern are unlimited; and there's no worth-while model that you'll not see here. Try on as many different styles as you please; we like to show them. Prices to $50.

Our new Bond Street sack is making quite a hit. Lots of men who don't look well in, and therefore don't like, the ordinary "English" model, like this and find it becoming. Better have a glance at it. 2d floor. $20, $25, $30, $35, $40.

No maker of clothes can equal our Hart Schaffner & Marx suits and overcoats for real value in all respects. $15 to $50.

We're featuring these goods now in a line at $20 and $25 which prove it more conclusively than ever. More real worth at $20 and $25 than you've seen.

Young fellows who want the late new swagger styles in suits and overcoats are coming to our 4th floor; great place for the young fellows; $15, $18, $20, $25, $30, $35, $40.

Duplex suits for boys; double breasted or Norfolk, with two pairs of knickers; full cut, lined; new browns; and grays; sizes up to 18; prices $5 and $7.50.

Maurice L Rothschild

Specialists in good clothes; and nothing else

Southwest corner Jackson and State

Money cheerfully refunded

Chicago Minneapolis St. Paul

Her Gift His Gift Your Gift
to Him to Her to Anybody
Should be a
Wilt Gable-End Wardrobe Trunk
(Finest Wardrobe Trunk in the World)

Leather Products have a lasting, utilitarian beauty to be found in nothing else.

The World's Best Productions In

TRUNKS
BAGS
CASES
AND

LEATHER NOVELTIES

Are now on sale to everybody at manufacturer's

WHOLESALE CASH PRICES AND LESS

Now is the time to receive best attention and get choicest selections.

WE MUST DISPOSE OF OUR STOCK BEFORE

OUR BUILDING COMES DOWN

Decide TODAY, pay a deposit or purchase outright and we will deliver when ordered.

BETWEEN MONROE AND ADAMS 123 S. WABASH AVE. EAST SIDE OF STREET

Cont. 3303 Auto 61610

REPAIRS CALLED FOR AND RETURNED PROMPTLY
COMMERCIAL TRUNKS TO ORDER

CHAS. T. WILT

KNOX
PURE FRUIT SPARKLING
GELATINE

The Knox Recipe Booklet
("Dainty Desserts for Dainty People")

is yours upon request. It illustrates dessents in their proper colors, as they should be served, and you will find it valuable. When sending for it, kindly give your grocer's name.

Flat couple for 2c stamp.

Charles B. Knox Co.
400 Knox Ave.
Johnstown, N. Y.

Do You Wish to Improve Your Complexion, Hands or Hair?

If you wish a skin clear of pimples, blackheads and other annoying eruptions, hands soft and white, hair live and glossy, and scalp free from dandruff and itching, begin today the regular use of Cuticura Soap for the toilet, bath and shampoo, assisted by an occasional light application of Cuticura Ointment. No other method is so agreeable, so often effective and so economical in treating poor complexions, red, rough hands, and dry, thin and falling hair. Cuticura Soap and Ointment have been sold throughout the world for more than a generation, but to those wishing to try them without cost, a liberal sample of each will be sent free with 32-p. book on the care and treatment of the skin and hair. Address "Cuticura," Dept. 15D, Boston.

SUBSCRIBE FOR THE TRIBUNE.

LAY CORNER STONE IN MIDNIGHT RITE

Shriners in Weird Ceremony at the New Medinah Temple.

5,000 MASONS AT SCENE

Imperial Potentate Treat Rescued from Throng in Order to Officiate.

At the mystic hour of midnight Imperial Potentate John Frank Treat of the Ancient Arabic Order of Nobles of the Mystic Shrine laid the corner stone of the new Medinah temple at the northwest corner of Rush and Ontario streets.

The weird and impressive ceremony was performed in the presence of fully 5,000 fez topped Shriners, nearly half the membership of Medinah. The space around the corner stone was guarded by 120 members of the Arab patrol, commanded by Frank C. Roundy. Their gay baggy, trousered uniforms beneath the misty light made an appropriate picture for Halloween.

Mr. Treat was escorted from Medinah temple to the site of the new building by the Arab patrol. The party passed through a double line of Shriners which extended the entire distance.

The automobile in which he rode did not follow closely behind the patrol, and the Shriners, all eager to witness the corner stone ceremony, closed in behind the escort and cut him off. He was brought forth by a platoon of police.

World's Largest Social Shelter.

Robert J. Daly, illustrious potentate of Medinah temple, made a short talk, in which he said the new building would be the largest auditorium in the world erected by a social organization. John W. Swatek, past illustrious potentate, delivered the invocation.

A box containing photographs of all past potentates, a photograph of the present potentate, a photograph of the imperial potentate, copies of the bylaws, copies of THE TRIBUNE and other newspapers, and a list of members of the temple was placed beneath the corner stone by Samuel Smith, Imperial Potentate Treat, who came from Fargo, N. D., to spread the mortar over the foundation on which the corner stone will rest, then took up the trowel. He made a brief address, in which he praised the members of Medinah temple for building the biggest temple on the continent.

Feast in Old Temple.

Prior to the midnight event there was a feast at the present temple, Dearborn avenue and Walton place. Thirty candidates later were guided across the burning sands. This was followed by two hours of festivity. Shortly at eleven o'clock, when the Shriners poured out of Medinah temple, their mood was pleasant. Four abreast they began to march to the location of their new quarters. In a few moments there was a solid line of them between the two points.

All wore fezzes. As they marched they sang—"The gang's all here," and "We're here because we're here." Along the line they "kidded" residents of Dearborn avenue who tucked their heads out of windows to find out what it was all about.

The new temple will be constructed on the old Lambert Tree property. It will front on Cass street, from Ontario to Ohio street, with a depth of 150 feet. It will contain an auditorium to seat 5,000 persons. The architecture will be Arabic. Completed it will cost $750,000.

Oriental Consistory has purchased the present temple.

VILLAGE OFFICIALS FACE GRAND JURY INVESTIGATION

Charged with Imposing Excessive Fines and Failing to Turn In Funds—Criminal Informations Filed.

Disclosures of alleged irregularities in the investigation instituted by County Judge Owens of the offices of justices of the peace in Cook county resulted yesterday in the filing of criminal informations and complaints against John R. McDonnell, police magistrate, and F. C. Zimmerman, village marshal, of the village of Lyons, and Andrew Baumgarten, justice of the peace at Riverdale. They are accused of conspiring to extort money under the pretense of imposing fines and penalties, by imposing costs in excess of the amount allowed by statute, and by failure to turn the amounts of fines collected into the village treasuries.

Witnesses who had been fined and Albert E. Depew, village clerk of Lyons, testified that his records show that McDonnell never turned over the money, including $91 that was shown as being due in McDonnell's report to the board of trustees. The court was told that he had not made any report to the village authorities regarding fines imposed since Aug. 31, 1910.

Justice Baumgarten is charged with a violation of the law prohibiting justices from hearing cases in which the defendant is a resident of Chicago, and he was also accused of having altered records so that they would fail to show the defendant as a Chicagoan.

TO REORGANIZE HEALTH BOARD

Governor Will Replace Four Doctors Whose Terms Have Expired—Hopes for Peace.

Springfield, Ill., Oct. 31.—[Special.]—Governor Deneen tonight confirmed the report that he is to reorganize the state board of health. The terms of four members of the board, Drs. Webster, Wessel, Richings, and Schuessler, having expired, the governor will fill the positions with new men.

The governor is not yet ready to announce the names of the new men, but he hopes that will be satisfactory to the medical profession of the state and that internecine warfare in the profession will cease.

The announcement that the governor was preparing a new slate for the state board reached the Central Illinois Medical society in session in Pana today. A resolution, introduced by Dr. Frank Buckmaster of Effingham, congratulating the governor on his decision to "renovate" the board, was adopted.

GIRL KILLED BY SIDE COM

Tooth Fracture the Skull of Young Woman as She Falls on Steps.

Buffalo, N. Y., Oct. 31.—Investigation of the death of Miss Emma Worth, whose body was picked up on the steps of a drug store here yesterday, shows that her skull was fractured by the teeth of a side comb in her hair. She apparently slipped on the step as she was entering the store and fell backward on the comb.

Woman Burned Fighting Fire.

Miss F. Feely, 1425 Princeton avenue, was burned about her hands, face, and arms last night when, attempting to extinguish a fire in a stalled au

LAY CORNER STONE IN MIDNIGHT RITE

Shriners in Weird Ceremony at the New Medinah Temple.

5,000 MASONS AT SCENE.

Imperial Potentate Treat Rescued from Throng in Order to Officiate.

At the mystic hour of midnight Imperial Potentate John Frank Treat of the Ancient Arabic Order of Nobles of the Mystic Shrine laid the corner stone of the new Medinah temple at the northwest corner of Rush and Ontario streets.

The weird and impressive ceremony was performed in the presence of fully 5,000 fez-topped Shriners, nearly half the membership of Medinah. The space around the corner-stone was guarded by 120 members of the Arab patrol, commanded by Frank C. Rounds. Their gay baggy trousered uniforms beneath the misty light made an appropriate picture for Halloween.

Mr. Treat was escorted from Medinah temple to the site of the new building by the Arab patrol. The party passed through a double line of Shriners which extended the entire distance.

The automobile in which he rode did not follow closely behind the patrol, and the Shriners, all eager to witness the corner-stone ceremony, closed in behind the escort and cut him off. He was brought forth by a platoon of police.

World's Largest Social Shelter.

Robert J. Daly, illustrious potentate of Medinah temple, made a short talk, in which he said the new building would be the largest auditorium in the world erected by a social organization. John W. Swatek, past illustrious potentate, delivered the invocation.

A box containing photographs of all past potentates, a photograph of the present potentate, a photograph of the imperial potentate, copies of the bylaws, copies of THE TRIBUNE and other newspapers, and a list of members of the temple was placed beneath the corner stone by Samuel Smith.

Imperial Potentate Treat, who came from Fargo, N. D., to spread the mortar over the foundation on which the corner stone will rest, then took up the trowel. He made a brief address, in which he praised the members of Medinah temple for building the biggest temple on the continent.

Feast in Old Temple.

Prior to the midnight event there was a feast at the present temple, Dearborn avenue and Walton place. Thirty candidates later were guided across the burning sands. This was followed by two hours of festivity. So at eleven o'clock, when the Shriners poured out of Medinah temple, their mood was pleasant. Four abreast they began to march to the location of their new quarters. In a few moments there was a solid line of them between the two points.

All were fezzes. As they marched they sang, "The gang's all here," and "We're here because we're here." Along the line they "kidded" residents of Dearborn avenue who tucked their heads out of windows to find out what it was all about.

The new temple will be constructed on the old Lambert Tree property. It will front on Cass street, from Ontario to Ohio streets, with a depth of 150 feet. It will contain an auditorium to seat 5,000 persons. The architecture will be Arabic. Completed it will cost $750,000.

Oriental Consistory has purchased the present temple.

Setting Corner Stone of New Medinah Temple at Cass and Ontario Streets Last Midnight.

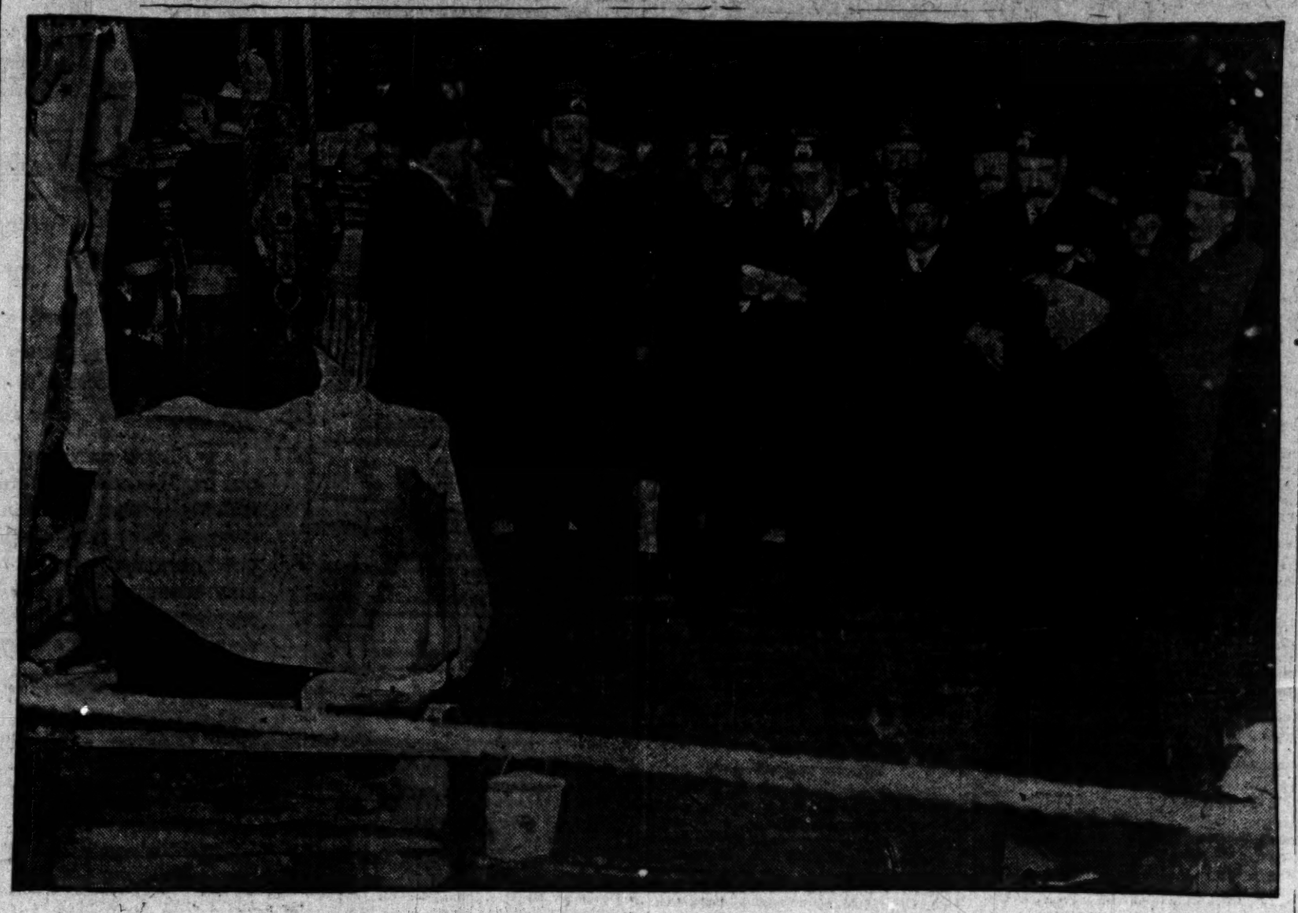

VILLAGE OFFICIALS FACE GRAND JURY INVESTIGATION.

Charged with Imposing Excessive Fines and Failing to Turn In Funds—Criminal Informations Filed.

Disclosures of alleged irregularities in the investigation instituted by County Judge Owens of the offices of justices of the peace in Cook county resulted yesterday in the filing of criminal informations and complaints against John R. McDonnell, police magistrate, and F. C. Zimmerman, village marshal, of the village of Lyons, and Andrew Baumgarten, justice of the peace at Riverdale. They are accused of conspiring to extort money under the pretense of imposing fines and penalties, by imposing costs in excess of the amount allowed by statute, and by failure to turn the amounts of fines collected into the village treasuries.

Witnesses who had been fined and Albert E. Depew, village clerk of Lyons, testified that his records show that McDonnell never turned over the money, including $91 that was shown as being due in McDonnell's report to the board of trustees. The court was told that he had not made any report to the village authorities regarding fines imposed since Aug. 31, 1910.

Justice Baumgarten is charged with a violation of the law prohibiting justices from hearing cases in which the defendant is a resident of Chicago, and he was also accused of having altered records so that they would fail to show the defendant as a Chicagoan.

TO REORGANIZE HEALTH BOARD.

Governor Will Replace Four Doctors Whose Terms Have Expired—Hopes for Peace.

Springfield, Ill., Oct. 31.—[Special.]—Gov. Deneen tonight confirmed the report that he is to reorganize the state board of health. The terms of four members of the board, Drs. Webster, Wessel, Richings, and Schuessler, having expired, the governor will fill the positions with new men.

The governor is not yet ready to announce the names of the new men, but he hopes they will be satisfactory to the medical profession of the state and that internecine warfare in the profession will cease.

The announcement that the governor was preparing a new slate for the state board reached the Central Illinois Medical society, in session in Pana today. A resolution, introduced by Dr. Frank Buckmaster of Effingham, congratulating the governor on his decision to "renovate" the board, was adopted.

GIRL KILLED BY SIDE COMB.

Teeth Fracture the Skull of Young Woman as She Falls on Steps.

Buffalo, N. Y., Oct. 31.—Investigation of the death of Miss Emma Worth, whose body was picked up on the steps of a drug store here Saturday, shows that her skull was fractured by the teeth of a side comb in her hair. She apparently slipped on the step as she was entering the store and fell backwards on the comb.

Woman Burned Fighting Fire.

Miss F. Feely, 7425 Princeton avenue, was burned about her hands, face, and arms last night while attempting to extinguish a fire in a clothes closet.

CALL NEW ACTS SALARY GRAB?

Speakers Condemn Legislature for Drawing City Court Laws.

OLSON DEFENDS MEASURES.

Opposes Merriam, Sikes, Zeisler; Says Judges Need More Pay.

Proposed amendments to the Municipal court act, to be voted on at the judicial election on Tuesday, yesterday were denounced and advocated in turn by speakers at a luncheon meeting of the City club.

Charles E. Merriam and George C. Sikes denounced both amendments, because what they called a "salary grab" had been included in them. Attorney Sigmund Zeisler favored the first amendment, which establishes civil service in the Municipal court, but also boosts the pay of the judges. The second proposition, which changes procedure in the courts and raises the salaries of the chief clerk and chief bailiff, he asserted should be defeated.

All three condemned the action of the legislature in putting the salary increase provisions in the amendments. Harry Olson, chief justice of the court, spoke in favor of both amendments.

"Salary Grab a Joker," Says Merriam.

"This kind of referendum vote is tricky and fraudulent on its face," asserted Mr. Merriam. "By some curious coincidence both of these acts provide for salary increases.

Mr. Zeisler contended the action of the legislature in including salary increases in both amendments was "a palpable trick deserving of the severest condemnation."

"Let us condemn and denounce the motive and methods of the legislature," he said. "But let us adopt this act, if it is good, on its merits."

Olson Defends Pay Provisions.

Judge Olson explained the amendments.

"If I am going to be in the judicial business I want to be paid a judicial salary," he said in speaking of the pay increases.

Walter L. Houser, national director of the La Follette campaign, will be in Chicago today to confer with local progressives and make final plans for the opening of western headquarters.

Urge Party Vote for Judges.

"Elect the Republican judicial candidates and encourage the party to greater success this fall, restoring Cook county to the Republicans," was the united plea at night of Republicans who will be before the voters in the judicial election on Tuesday.

"Get out a good party vote and we will win handily," said Judge Albert C. Barnes.

Hugo Pam emphasized the importance of electing the right men to the bench, and he said the judicial election cannot be overestimated in import.

Republican meetings were held in the Eighth ward in South Chicago at Eagles' hall, 9233 Houston avenue, and in the Third ward of West Pullman in the Merchants' hall at 11112 Michigan avenue.

Democratic ward meetings were held in the Thirty-fifth, Thirtieth, and Seventh wards.

BRYAN-LA FOLLETTE DEBATE ON TARIFF QUESTION PLANNED.

Nebraskan Accepts Illinois University Invitation and Wisconsin Man Is Expected to Do Likewise.

Champaign, Ill., Oct. 31.—[Special.]—Senator Robert M. La Follette and William Jennings Bryan probably will debate the tariff question from Republican and Democratic standpoints at the University of Illinois this winter. Bryan has accepted the invitation.

The Wisconsin insurgent leader has not been heard from, but he has agreed to speak here on the tariff, and it is thought he will be agreeable to the proposition which comes from the Lincoln league of the university. This is an organization of students formed to study the political problems of the day from a nonpartisan standpoint. Bryan and La Follette had each accepted invitations to speak when the idea of a debate was suggested and adopted.

Next Saturday evening the league will hold its first meeting of the year when Charles E. Merriam of Chicago and Lawrence Y. Sherman of Springfield will speak upon political questions.

HOUSES EMPTIED BY EXPLOSION

Neighbors Seek Refuge Block Away After Blast Wrecks Dry Room in Dye House.

A neighborhood panic followed an explosion of gasoline last night which wrecked the dry room of a cleaning and dyeing establishment at 4222 West Madison street.

Every residence in the vicinity was emptied, the occupants seeking refuge a block away. They realized that if fire spread to the large quantity of gasoline in the dye house a terrific explosion would follow.

The dyeing establishment is owned by Nicholas Preid. Preid estimated the damage at $4,500. Three brick walls of the dry room were blown down and the roof was blown off. The west wall crashed into the barn of B. Lyman, a plumbing contractor and buried his automobile and a buggy.

Preid had just left the dry room after hanging up 100 suits of clothes which had been washed in gasoline. He has asked the police to investigate the explosion.

NOVEMBER BRINGS COLD WINDS.

Indian Summer Departs and Bleak Weather Is Predicted—Mercury May Reach Freezing Point.

The temperature may drop to the freezing point today, the 1st day of November, with a northwest wind blowing steadily. Conditions are against the return of Indian summer.

No weather records were broken in October, but there was an excess of rain and a deficiency of sunshine. The temperature was about normal. There were only 159 hours of sunshine, below normal, while there were thirteen days which were cloudy and fifteen days when it rained.

The highest temperature was on Oct. 8, 79 degrees, and the coldest was 32 degrees, on Oct. 27. The total precipitation since Jan. 1 is below normal, but the last month showed an excess of more than an inch.

The maximum wind velocity for a single day was forty-four miles an hour, on Oct. 4. The total wind velocity for the month was 9,255 miles.

WANTS DEMOCRATIC U.S. JUDGE

J. Ham Lewis Asks Taft to Favor Minority for Grosscup's Seat.

HE POINTS TO PRECEDENTS.

Says Other Presidents Proportioned Representation on Bench.

The Democrats are preparing to urge President Taft to select a representative of their party for appointment to the place made vacant by Judge Grosscup's resignation.

They are pointing out that Democracy is not at present represented on the federal bench of this district—the Seventh circuit—which includes four judgeships, and they are making the point that the present is an opportunity for the president to give them this minority representation.

Col. James Hamilton Lewis makes this point in a letter he adressed on Monday to the president and to Attorney General Wickersham

Urges Proportion of One to Three.

In this letter Mr. Lewis says:

"It is clearly the purpose of the constitution and the organization of this government that the minority in the republic be represented in all branches of government. Particularly this is necessary in the judiciary, that the public shall have confidence in the decisions and never ascribe results to partisan prejudice or partisan objects.

"I call to your honorable attention that ex-President Harrison, a Republican, named a Democrat out of each three appointments upon the federal bench of the United States.

"Ex-President Cleveland named one Republican out of each three federal judges appointed in his administration. The late President William McKinley and ex-President Roosevelt proportionately did the same.

Says State Has Been Excepted.

"Your own administration has maintained the same ratio upon the just theory that it was the right of the minority in all the states of the union wherever you have been called upon to act, save, and except only the state of Illinois. The reason of this exception I am unable to understand, for I know it cannot be ascribed to any motive that can be regarded less than accidental.

"The appointment of Judge Mack from Chicago, Democrat, located him at Washington. This leaves the state of Illinois without one Democrat upon its federal bench, while this state has a larger number of federal judges than any other state in the union except but one."

CRASH, FATAL TO THREE, DUE TO 'RUSH WORK,' IS TESTIMONY

Witnesses at Inquest Declare Collapse of Wall Was Caused by Insecure Anchorage.

Two witnesses at a coroner's inquest yesterday testified that the collapse of part of a wall at a building under construction at 541-543 West North avenue on Oct. 7 was due to the builders' efforts to "rush the work."

William M. Litke, an official of the Chicago Building and Special Construction company, who was arrested with others after the accident, in which a man and two children were killed under debris, testified that the anchorage on cornices was not secure. Henry L. Newhouse, architect of the building, said the work was supposed to have been completed by Oct. 1 and the workmen were trying to finish the structure by Oct. 15.

Charles J. Errant, president of the construction company, said plans for the cornice anchorage were delayed in arriving at the building, and he did not see them until two days after the wall collapsed. The hearing was continued until Dec. 1.

HITCHCOCK TO QUIT POST?

Rumor Has It That He Will Resign and Marry a New York Widow.

Washington, D. C., Oct. 31.—It is reported that Postmaster General Hitchcock is to resign before the first of the year. Rumor has it that he is to be married to Mrs. Stickney, a New York widow, and that their honeymoon will be spent in Europe.

Burglars Get Ostrich Plumes.

Ostrich feathers valued at $1,500 were stolen from the Kamfried Ostrich Feather company, 32 West Washington street, yesterday. Dress goods valued at $1,400 were stolen from the tailoring shops of Awner & Co., at 309 West Jackson boulevard on Monday.

LABOR SLUGGERS BEAT UNION MAN

Trio Attack Frank Schieman in Street; Leave Him Unconscious and Escape.

VICTIM'S JAW FRACTURED

Newspaper Man Sees Assailants Run Into Saloon; Police Cannot Find Them.

Three men, believed by the police to be labor sluggers, attacked Frank Schieman, 1226 North Artesian avenue, a member of the Elevator Starters and Conductors' union, at West Lake and North Clark streets last night.

The sluggers left their victim unconscious in the street with a fractured jaw, a possible fracture of the skull, and numerous bruises and cuts about his face and body. Schieman was taken to the Practitioners' hospital.

Beat and Kick Victim.

Schieman was crossing Clark street at Lake street when the trio walked up behind him. When he reached the middle of the street they attacked him and beat him until he fell to the pavement. After kicking him several times the three sluggers fled.

Samuel Brigham, editor of the Cicero News, who witnessed the assault, saw one of the men run into the saloon of Maurice O'Connor, West Lake and North Clark streets, and he remained outside until Sergt. Timothy Dillon and Detectives Orran and Wear of the Central station reached the scene.

Police Can't Find Sluggers.

Mr. Brigham told them that one of the sluggers was in the place, but the policeman were unable to find the man in the saloon.

Schieman's dazed condition prevented the police from questioning him, but it is believed that the attack was prompted by labor trouble.

HARVARD HONOR TO CHICAGO.

Lawrence Dunlap Smith, '12, Elected to Executive Committee of Student Council of University.

Cambridge, Mass., Oct. 31.—[Special.]—Lawrence Dunlap Smith, '12, of Chicago has been elected to the executive committee of the student council at Harvard university. The executive committee regulates student self-government, which is meeting with unusual success at Harvard under the new system. H. L. Gaddis, McCune, Kas., has been chosen president of the student council and Bob Fisher, the athlete, is vice president this year.

That Diamond Necklace from Peacock's

Make a point of selecting it soon. You will have a rare collection from which to make a choice—rare in beauty—in extent—in quality.

Every gem has been selected with even greater discrimination than our most particular customer would exercise.

Our experts are constantly on the lookout for the finer stones. They have instructions to buy only such as accord with Peacock quality. Hence nothing inferior ever finds a place in our stock.

Every diamond—every precious stone of whatever kind—shown you at Peacock's is a supreme value, and has back of it the Peacock reputation and guarantee.

Our holiday stock is of unusual interest and extent and includes many bizarre and beautiful designs never before shown in Chicago.

Your attention is specially called to the many

diamond pieces set in hand-wrought platinum

—"the climax of luxury in jewelry."

C. D. Peacock

(Established in 1837)

DIAMOND, PEARL, RUBY, EMERALD MERCHANTS and MASTERCRAFTSMEN in the PRECIOUS METALS, Etc.

STATE AND ADAMS STS.

(STORE NEWS)

—MOSSLER CO.

19 Jackson Blvd.—East

"A $25 Demonstration"

THIS WEEK—

Wednesday to Saturday

If you come to this store any day this week you'll see the *greatest demonstration of value* in both Suits & Overcoats at *$25* that you have ever known.

It shall be our *determination and effort* to make this so keenly felt as a *true value demonstration* that it will at once determine your clothes wishes for the season.

Style, fit, drape, fabric and value are the main forces and *price* is the winning factor.

Price range, $20, $25, $28, $30, $35, $40, $50.

Special values at $25

Every size to 50 stout.

Mossler Co.

Clothes for Men and Young Men

19 Jackson Blvd.—East

OLD NUMBER 50

Cafe Cars ON Night Trains TO St. Louis VIA Wabash

Those handsomely appointed trains leave Chicago daily at 9:17 and 11:43 P. M., stopping at 47th St. and at 63rd St. (Englewood), where tickets may be purchased and baggage checked.

They have observation-library cars, coaches, cafe cars, and electric-lighted Pullman sleepers and free chair cars.

Running into St. Louis via Merchants Bridge, the 9:17 P. M. train stops at Vandeventer, Delmar and Florissant Ave. Stations in the heart of the best residence districts—the 11:43 P. M. train stopping at Washington Ave. and the Union Station only.

Two other trains leave Chicago at 9:00 a. m. and 12:04 (noon) daily; also stopping at 47th Street and at 63rd Street.

Wabash service between Chicago and St. Louis is not only luxurious but strictly dependable. Try it on your next trip and be convinced.

Tickets and Reservations at

WABASH OFFICE,

68 W. Adams St.

(Opposite Post Office)

The Tel-Electric

Piano Player

is the only player in the World

that enables you to play a piano from a distance.

It can be attached to your piano in a few hours, and remains invisible even when in use.

Attachable to any Grand or Upright Piano

Price $350.—Convenient Terms

If you cannot call, write for catalog.

THE TEL-ELECTRIC COMPANY

628 South Michigan Avenue

Next to the Blackstone Hotel.

JUST PUBLISHED

JENNIE GERHARDT

BY

THEODORE DREISER

Author of "Sister Carrie."

JENNIE GERHARDT is a book we believe in. We believe it possesses those qualities of sincerity, of simplicity, of vital passion, and above all of eternal human sympathy and interest which set it apart. The author has given years of his life to its making, and the result is a work rare and unusual.

Perhaps what the first reviewers say, may yield a clearer vision of what Jennie Gerhardt means at least to them:

Mr. H. L. Mencken, writing in the Smart Set, says: "If you miss reading 'Jennie Gerhardt,' by Theodore Dreiser (Harper's), you will miss the best American novel, all things considered, that has reached the book counters in a dozen years. On second thought, change a 'dozen' into 'twenty-five.' On third thought, strike out everything after 'counters.' On fourth thought, strike out everything after 'novel.' Why back and fill? Why evade and quality? Hot from it. I am firmly convinced that 'JENNIE GERHARDT' is the best American novel I have ever read, with the lonesome but Himalayan exception of 'Huckleberry Finn,' and so I may as well say it aloud and at once and have done with it. Am I forgetting 'The Scarlet Letter,' 'The Rise of Silas Lapham,' etc., etc.? • • • No; I have all these good and bad books in mind. I have read them and survived them and in many cases enjoyed them.

"And yet in the face of them, and in the face of all the high authority, constituted and self-constituted, behind them, it seems to me at this moment that 'JENNIE GERHARDT' stands apart from all of them, and a bit above them. It lacks the grace of this one, the humor of that one, the perfect form of some other one; but taking it as it stands, grim, gaunt, mirthless, shapeless, it remains, and by long odds the most impressive work of art that we have yet to show in prose fiction."

The New York World says: "Mr. Dreiser has written a plain book of life, with no straining of the probabilities, no hysterics, no forced calling on the law of coincidence. • • • The emotions and passions with which it deals are human and universal, not national. It is a strong and vital book, intensely full of the instincts, the impulses, the ambitions and the mistakes that keep the world alive about us. One takes much upon himself who assumes to sit in judgment upon Jennie."

HARPERS

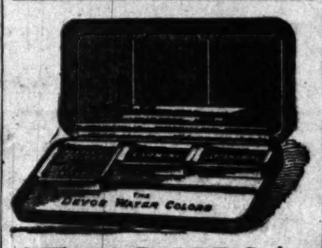

TEACHERS in school who give instruction in color work naturally like to get the best work from their pupils.

Try Devoe School Colors in your work; learn how true they are; how much better than those you've been using.

We are headquarters for Artists' Oil and Water Colors, brushes and supplies of every kind.

Devoe

171 W. Randolph Street, near La Salle

SUBSCRIBE FOR THE TRIBUNE.

SAYS TRUST LAW CAN BE ENFORCED

Taft Replies to Attack on the Sherman Act Made by Martin W. Littleton.

SPEECH NEAR MIDNIGHT.

End of President's Tour Attended by Noisy Demonstration in Pittsburgh.

Pittsburgh, Pa., Oct. 31.—President Taft defended the Sherman anti-trust law tonight in answer to an address made by Congressman Martin W. Littleton of New York, who earlier in the evening attacked provisions of the law at a banquet of the Pittsburgh chamber of commerce. It was nearly midnight before the president started to speak.

"This question has been eloquently considered by my friend Littleton," said Mr. Taft, "and I regret the matter has come up here. It savors of harshness to have a difference of opinion on an occasion of this kind. But I must say what I think.

"The Sherman law has been on the statute books for twenty years and has been construed, and construed, and construed, and finally by the Supreme court. The two decisions last spring, in my judgment, give it definite meaning that any combination in restraint of trade with the purpose of controlling prices and stifling competition is a violation of the statute.

Law Can Now Be Enforced.

"Men know whether they intend to stifle competition and control prices and all that is necessary in a court of law is to prove the combination and the intent. That is all that is needed for the enforcement of any criminal statute.

"It is not pleasant to be engaged in what may seem to be an assault on business but business men thought this law could not be enforced. Now the law can and is being enforced and because of this we hear that it is to be repealed.

"I would cut my hand off before I would injure business. But what has my dear friend Littleton to offer? Only one course is open. Either we will have individualism or we will have combinations in restraint of trade going to that point where the people will demand that the power of men engaged in such corporations be transferred to the government. And then we will have state socialism.

"Now we can disintegrate unlawful corporations and put them under injunction. If they operate they must compete.

"I know I am speaking against the trend of many of you, but I cannot help it. The law is on the statute books and must be enforced, and this stifling of competition and this control of prices must cease.

"I didn't want to get into this discussion, but I want you business men to face this problem."

There was frequent applause during the president's remarks.

At midnight the president was taken to the Shadyside station of the Pennsylvania railroad, where plans had been perfected for his trip to Morgantown, W. Va.

Quotes Speech by Taft.

Congressman Littleton in his address quoted a statement from Mr. Taft made in 1906 in Bath, Me., when Mr. Taft said of the Sherman law:

"It would seem as if congress itself knew that the evil existed but had a most indefinite idea of how it was to be described. Construed literally, this statue could be used to punish combinations of present useful character, like partnerships and other business arrangements conceded by all to be legitimate and proper; and the difficulty in its construction has been to draw a law effective to suppress the real evil aimed at by the legislature and to furnish a proper and clear rule for the guidance of business men while not interfering with legitimate combinations which congress had no purpose to prevent."

Mr. Littleton then said: "It seems clear to me that the Sherman law cannot possibly be made effective in the exterminating of the real evil without carrying with it too large a sacrifice of the whole industrial fabric, and that it should be absolutely repealed and a new policy or scheme of legislation inaugurated.

"Any new policy must have inherent in it the central idea that competition is the final law of all life; but that it is a growth just as coöperation is a growth; that it is the law of trade and barter, but not the law of statutes. That no government ever had roots so deep, or standards so high as to enable it to enforce compulsory competition any more than the mightiest man is able to make the right hand an earnest competitor of the left.

Competition Not Controllable.

"Competition will always exist in one form or another, but it cannot be legislated into commerce any more than coöperation can be legislated into commerce. It is not competition which we seek to maintain, but the unhindered right to compete with others."

As a solution of the problem Mr. Littleton suggested that every corporation, before it entered interstate business, be required to submit its incorporation, its status, its true condition to a board created for that purpose, and to obtain a license to do interstate business.

The charter, he said, should be formal and definite, and should recite the terms of the grant. It should be made subject to forfeiture for violation of its provisions. With such machinery to start with, Mr. Littleton said, specific laws for the guidance and control of interstate concerns could be passed by congress.

The practical end of the president's tour came with the most enthusiastic and noisiest demonstration he has experienced in all the 12,000 miles he has traveled.

Pittsburgh celebrated today the centennial of steam navigation on western rivers and Mr. Taft was the stellar attraction in the celebration. According to Superintendent of Police McQuade, there were close to 150,000 persons at the wharf on the Monongahela river when the president was taken aboard the steamb a Virginia to review the "fleet" anchored there.

For five minutes after the presidential automobile turned down over the cobblestones to the river bank every whistle on every steamboat, river tug, barge, or motor boat within miles was tied down. The noise in its intensity reminded the president of target practice by a fleet of battleships with twelve inch guns.

Mrs. Longworth Christens Boat.

The tumult died down long enough for Mrs. Alice Roosevelt Longworth to christen a "replica" of the New Orleans, the first steamboat on western waters, which was navigated down the Monongahela and the Ohio one hundred years ago by her great-grandfather, Nicholas J. Roosevelt.

There was quiet for a moment again while the president spoke briefly, praising former President Roosevelt for his successful efforts in behalf of the Panama canal, but when the Virginia, the flagship of the fleet, turned out into the stream the noise started again.

For more than an hour and a half the Virginia, with the president in the pilot house or on the upper deck, steamed down the Monongahela, up the Allegheny, down the Ohio, and then back to the wharf. Both banks of these rivers were lined with people.

Members of the Taft party who have traveled with the president from coast to coast agreed that the crowd was the largest that has welcomed him anywhere on the trip.

NAVAL FLEET IN READINESS FOR REVIEW BY PRESIDENT.

Greatest Display of Warships Ever Seen in America Will Be Witnessed by Mr. Taft Tomorrow.

New York, Oct. 31.—The naval fleet will pass under the eye of Secretary of the Navy Meyer tomorrow and on the following day President Taft will review the greatest naval display ever witnessed in these waters.

In the original program this was the day scheduled for the review by Secretary Meyer, which was to conclude the naval display. The unexpected coming of President Taft on Thursday has moved the whole program forward one day, and probably has been the means of adding to tomorrow's display the newest of the battleships, the Florida.

Work on the completion of the Florida was still in progress today, but after the test the vessel received yesterday the officers are confident it can take care of itself hereafter, even though several portions of the machinery remained untested.

Subway Plan for Present and Future Chicago

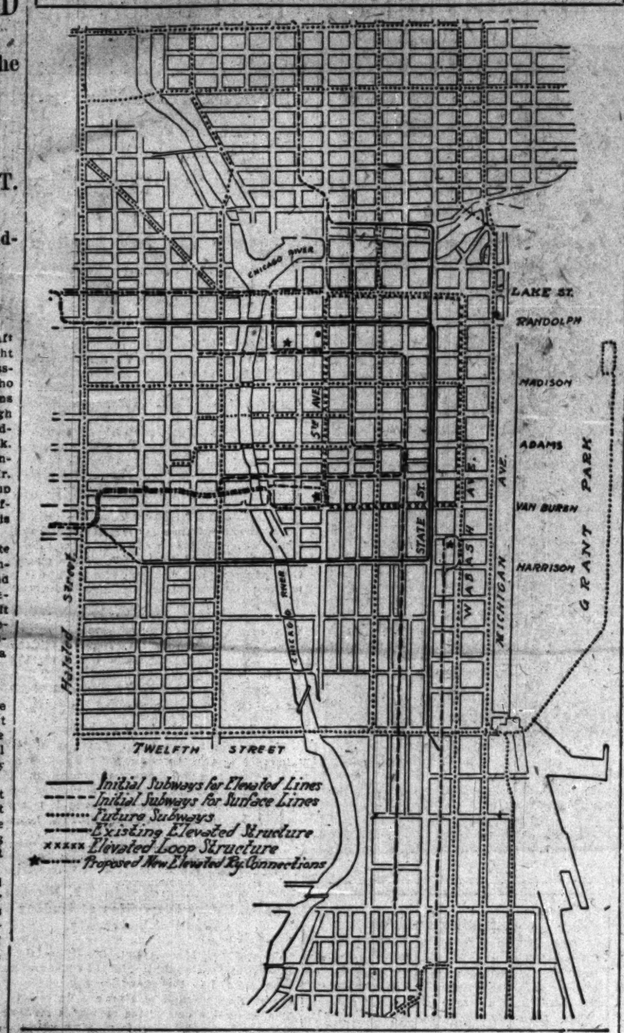

PLAN FOR SUBWAY RESTS WITH CITY

Commission Presents Report; Advocates Two Branches; Cost $9,812,000.

LOOP TO BE ABOLISHED.

Project Calls for Nearly Four Miles of Tunnels; Follow "The Tribune's" Suggestions.

The subway commission appointed by Mayor Harrison three months ago reported yesterday to the local transportation committee of the city council, presenting a plan for underground transportation in the downtown district as outlined in THE TRIBUNE ten days ago.

The preliminary plan is in effect the joining of the South Side Elevated railroad with the Chicago and Oak Park Elevated in the "south-northwest subway," and the joining of the Northwestern with the Metropolitan "L" in the "north-southwest subway."

The plan creates a total of 3.857 miles of tunnel, with estimated cost of construction, protection and allowance of $9,812,000. It will add 60 per cent to present capacity. The report includes plans for subways for through route surface cars from the south to the northwest side, and from the north to the southwest, creating 3.892 miles of tunnel at a cost of $9,328,000. This plan is called of secondary importance, but will add 70 per cent to present capacity.

Plan for City's Growth.

The routes outlined, the commission reports, will form links for subway systems on a much larger scale that may be decided on. Rough plans for numerous routes covering over 100 miles of tunnel are suggested, but carry no estimates. The commission says the plans submitted with estimates, if carried out, should provide transportation facilities which will be adequate for many years, and deprecates laying out further systems at the present time.

The plans make clear one point—that the commission advocates the demolition of the union loop. Not a stick nor rail of the elevated structure will appear south of the river and north of Twelfth street. At both points the elevated trains will dive underground, to emerge in Desplaines street.

Points Advantages of Plan.

The commission declares the project is a sane and feasible construction, with a high level easily accessible, and easily ventilated; it allows through routing; it has no grade crossings, no switches, no turnouts, few curves, and easy grades; a minimum of private property required; cost within limitations and lowest consistent with safety; capable of unlimited expansion.

In its investigation the commission, which is made up of City Engineer John Ericson chairman; James J. Reynolds, and E. C. Shankland, has studied conditions in the New York, Boston and Philadelphia subways and has tried to avoid the troubles of the eastern systems. Such details as the location of the nine stations to be provided are not touched on. They demand information which can be brought only in public hearings, and when the local transportation committee meets today the date of the first hearing will probably be fixed.

Routes of Subway Branches.

The course to be followed by the north-southwest route is as follows:

The double track subway runs from Wells and Kinzie streets to Halsted and Pearce streets. It dips east in North Water street to a river tunnel at State street, thence due south running under the east and west tracks of the other route in Randolph street, and upward by a higher level as far as Harrison street, thence due west, dipping to a low level at La Salle street preparatory to going under the river, rising in Desplaines street and working upward to connection with the Metropolitan tracks.

The south-northwest route connects the other "L" roads, running from the present south side tracks near Fourteenth street to the Oak Park tracks at Green and Lake streets. The tracks dip below the surface at Twelfth street and work over under State street due north to Randolph, over the other route's north and south tracks, and thence westward, under the river, and finally north in Green street to connections with the Oak Park L.

Total Cost About $10,00,000.

Here is the estimate for this elevated system:

Street sections—	
Two track, 1.47 miles, at $1,454,000 a mile	$2,140,000
Four track, .682 mile, at $2,425,700 a mile	1,655,000
River sections—	
Two track tunnels, 1.705 miles, at $1,848,000 a mile	3,150,000
Building protection	875,000
Temporary sewers and water	600,000
Stations, nine	1,000,000
Total, 3.857 miles	$8,920,000
Engineering and contingencies, 10 per cent	892,000
Grand total	$9,812,000

The surface cars are carried through the "loop district" as follows:

The north-southwest route begins at the north portal of the La Salle street river tunnel and runs due south at a low level past Washington street, thence upward to a higher level as far as Adams street, east to Dearborn, south to Jackson boulevard, and westward, dipping below the river, and out at Desplaines street. An alternative suggests the use of the Van Buren street bore.

The south-northwest route, beginning at Sixteenth street, runs under the railroad yards into Dearborn street, north to Washington and west through the present bore, emerging at Clinton street.

Voices Subway Opposition.

At the weekly luncheon of the Cook county real estate board at the Hotel La Salle yesterday Benjamin Levering voiced the outside opposition to subway construction with the declaration that it would simply intensify and perpetuate present congested conditions in the loop district without any compensating benefits. He declared that the congestion was largely due to the Chicago river and the elevated loop, and said that the river should be closed, as navigation upon it was practically restricted to a few barges carrying coal and lumber, and that the bridges as now operated resulted in continual and costly delays to thousands of people seeking the downtown district.

He declared there was no good reason for Chicago's congested business center, which resulted in enormously high land values there and correspondingly low values and generally provincial conditions outside. He maintained that in no other of the great cities of the world were there such conditions.

CHAMPION BORROWER OF OLD "OUTBORROWED" IN CHICAGO.

Stepladders, Storm Doors, Gateposts, Mats, and Baskets Put Up to Two Men by Neighbor.

The legendary holder of the "champion borowers'" belt has been outdistanced in Chicago. There are two men in this city said to be entitled to joint possession of the belt.

The former champion borrowed his neighbor's kettle and returned it broken after having borrowed practically everything else from the same neighbor. The latter claimed reimbursement. The borrower said the kettle was broken when he borrowed it; it was not broken when he returned it, and he never borrowed any dodgasted kettle.

According to a suit filed in the Municipal court yesterday by Mrs. Martha Thiel of Edison Park, her next door neighbor, August B. Wallner, and the latter's employé, Adolph Kluts, borrowed the following articles:

Three stepladders.	One rubber mat.
Two storm doors.	Eight market baskets.
Two gateposts.	One bamboo pole.
One plain post.	One auger.
One roll canvas.	

Some of these were returned. Some were not. Some were broken like the kettle, and some were not. Mrs. Thiel says her house also was damaged by the defendants. She wants $800 damages.

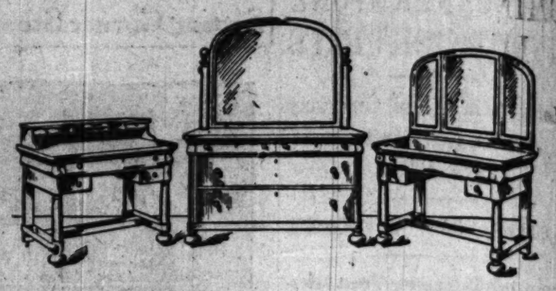

EVERY woman has a warm spot in her heart for her bedrooms and she's not much of a housewife if she doesn't take pride in adding to the attractiveness of these rooms.

Without spending a great deal of money one can buy bedroom furniture that will look well, furnish well, wear well and do all of these for generations. We take a special pride in showing the newly married couple how well they can start and how economically; not how cheap or on what very easy terms, but how they can buy furniture of the very best possible quality at reasonable prices.

If any one wants the handsomest and most costly pieces which represent the choicest woods and the slow processes of elaborate workmanship, we have them.

A few specials as suggestions:

	Regular	Special
Colonial Mahogany Writing Table	$ 47.00	$35.00
Man's Mahogany Chiffonier Wardrobe	80.00	60.00
Sheraton Mahogany Cheval Glass	75.00	37.50
Sheraton Mahogany Shaving Stand	35.00	25.00
Colonial Mahogany Dressing Table	45.00	28.00
Mahogany Chiffonier	40.00	30.00
Colonial Solid Mahogany 54-Inch Dresser	110.00	75.00
Colonial Solid Mahogany Chiffonier	50.00	30.00
54-Inch Circassian Walnut Dresser	125.00	95.00
Circassian Walnut Chiffonier to match	105.00	80.00

Scholle Furniture Co.
229 South Wabash Avenue
Between Jackson Boulevard and Adams Street

Dixie Flyer To Florida
The Historic Route to Jacksonville

You travel over the green covered mountains of Kentucky and Tennessee and around towering Lookout Mountain, an historic southern landmark. You ride as if in fancy through the picturesque hills of Northern Georgia and the quaint Old South towns that lie beyond Atlanta.

Leave Chicago, La Salle Street Station, at 9:50 p. m. any day in the year, arrive at Jacksonville early the second morning.

Magnificent through service—electric lighted drawing room sleepers and observation compartment cars. Dining service of the highest order, between Evansville and Atlanta.

Reduced rate tourist tickets now on sale. Write for beautifully illustrated booklet.

Chicago & Eastern Illinois Railroad

TICKET OFFICES:
109 W. Adams Street
Phones: Harrison 8115; Automatic 82377
La Salle Street Station, Phone Har. 1408
A. B. Schmidt, General Agent, Pass. Dept.

FRISCO EVANSVILLE ROUTE

(30)

The Silver You Buy as a Wedding Gift Is a Lasting Evidence of Your Taste and Judgment

SPAULDING & CO.

offer the largest and most comprehensive stock of Sterling Silverware in the West.

Is it not to your advantage to make your selection from this magnificent collection, where there is ample opportunity to exercise your individual taste and where the prices will fit your purse?

If you are unfamiliar with Spaulding & Co.'s store, pay it a visit at your first opportunity. You will find a cordial welcome and will not be urged to make a purchase.

Michigan Ave. and Van Buren St.
CHICAGO
36 Avenue de l'Opera, PARIS

(18)

A. STARR BEST
MADISON AND WABASH

These Sailor Suits

Are really excellent for school wear. They are made of strong, wear-resisting materials, in serviceable mixtures.

Ages 5 to 9

$5

Made of all wool gray mixed cheviot, embroidered design on shield and black silk tie.

A. STARR BEST
MADISON AND WABASH
CHICAGO

OTIS BIGELOW
215 S. Wabash Av.
PIANO SHOP

In ancient times Master Merchants sold their goods upon honor and according to their merits, but in modern times some Piano Merchants deal by means of speculative methods only.

We are winning out on our **one price** plan. "All the people can't be fooled all the time" by means of fake advertising.

We rent pianos, good ones, too, at reasonable rates, and apply the rent on purchase price. We also refinish pianos—make them look like new—at

Otis Bigelow Piano Shop

Skin Diseases Need Not Be Endured—Poslam Heals.

If suffering from any skin affection it is important for you to know that on your druggist's shelf, in the form of a box of Poslam, lies the concentrated healing power which will ease all physical distress and speedily eradicate the trouble. Poslam is obtainable from the Central, Economical, Public, and Independent drug stores; drug departments, The Fair and Rothschild's and all druggists for 50 cents. With this ready means of relief so easily available, there is really no reason why eczema, acne, tetter, barbers' itch, pimples and like affections should be allowed to go unchecked and their discomforts unnecessarily endured. First application stops the itching, the skin rapidly heals and is restored to normal condition.

All may prove Poslam's merit if desired before buying by writing for free sample to the Emergency Laboratories, 32 West 25th street, New York City.

Poslam Soap, medicated with Poslam, is the best soap for your skin. Antiseptic; delightful; 25 cents at druggists.

Continental and Commercial Trust and Savings Bank
129 SOUTH CLARK STREET
BET. ADAMS AND MONROE

3% INTEREST paid on SAVINGS

CAPITAL, $3,000,000

The Capital Stock of this Bank is owned by the Stockholders of the Continental and Commercial National Bank of Chicago

Why? She is pretty, not old, has a fine figure, is interesting and dances beautifully. But she looks old. Her Hair is Grey.

Have you Grey Hair? Do you realize its effect on your appearance? Remember you should look at least as young as you feel.

Macdonald's Grey Hair Restorer

This is a scientific remedy for Grey Hair—not a dye. Dr. Griffiths of London, England, says it is harmless and beneficial. There is no trouble in applying it, simply (hair) brush it through your hair. It gives that well-cared-for-look so desirable.

25c, 50c and $1.00. Remember, the name. Take nothing else.

Economical Drug Co.
122 N. State St., Opp. Marshall Field's
Sells this meritorious preparation at cut prices.

FOR

CHINESE REBELS FIGHTING STILL

Lack of News from Front Carries Hint of Reverses to Imperial Troops.

PEKING REMAINS UNEASY

Some Doubt Exists as to Sincerity of Promises Made by Manchu Dynasty.

PEKING, Oct. 31.—Fighting between the rebel forces and the imperialists continues. It is believed that the rebels are making a determined resistance.

Late advices received here indicate that Hankow city was not retaken by the imperialists, although Gen. Yin Tchang captured the railway station immediately to the north. Contrary to promises, however, the railway service has not been resumed nor has telegraph communication been reëstablished.

The fact that war correspondents with Yin Tchang have sent no word from the field in two days may indicate that the censor will not permit them to report unfavorable news.

In the meantime there are serious dangers along the railway line between the war minister's position and Peking. Disaffection among the troops and the people has prevented satisfactory communication between the various sections of the loyal army.

Doubt Good Faith of Throne.

Yuan Shi Kai started for the front yesterday and is now at Sin Yuan Chau. The policy which he will adopt is eagerly awaited. Negotiations looking to a settlement have been under way between Yuan Shi Kai and the revolutionary leaders, but the latter are confident of their strength and have expressed themselves as having little faith in the promises of the throne.

The Americans will hold a meeting at the legation, tomorrow to decide upon definite measures for their own protection. Foreign troops are guarding the mission houses in Peking. It is believed that serious trouble in the capital will be averted, but the Americans, like other foreigners, are preparing for emergencies. Detachments of British, French, and other guards have already been distributed to their respective missions, which lie outside the legation quarter.

Many Americans are among the foreigners from the interior who are seeking refuge here. There is only one American family at Yuan-Fu, which is in the hands of the revolutionaries, but there are many throughout the province of Shan-Si.

Native Press Favorable.

The native press has received the reform edicts favorably. The Chinese, remembering how frequently the promises contained in former edicts have been forgotten, may not be satisfied with these, however. The reformers in Peking are divided into two parties, the extremists, mainly southerners, who insist upon the expulsion of the Manchus and the moderates, who are numerous throughout the empire.

The latter are indifferent as to whether the dynasty is Manchu or Chinese, but they want great administrative changes and believe that drastic measures are necessary to give the reforms a fair start.

The vital question is whether the two wings will be able to unite. The inherent tendency of the Chinese is toward compromise, but unexpected circumstances frequent carry the day in China. At Canton the viceroy and leading gentry are classed as moderates, while the masses are extremists.

Provinces Somewhat Divided.

The same condition prevails in the provinces of Hu-Nan, Hu-Peh, Honan, Shan-Si, Kiang-Si, and Szechuan. Naturally, Manchuria and Chi-Li remain loyalist. Shantung, Kiang-Su, Anhwei, Chekiang, Fo-kien, Kweichow, and Yunnan are apparently half hearted. Elsewhere incipient rebellion is spreading.

An important question for the north is whether Gen. Chang, leader of the Lan-Chau soldiers, is acting independently or in collusion with other rebels. If the edicts satisfy the northern soldiers, the control of north China will not be seriously imperiled, but concerted action on the part of Gen. Chang and the southerners would probably result in the flight of the court to Jehol, the summer palace city.

It is reported that the garrisons at Tsi-Nan-Fu, Chanchung, Pao-Ting-Fu, and Tsi-chow have declared in favor of the revolutionists, and that Kai-Feng is expected to revolt shortly. A revolt at Pao-Ting-Fu would be of great importance, as it would result in cutting Yin Tchang's communications completely.

Missionaries Flee Bandits.

[BY CABLE TO THE CHICAGO TRIBUNE.]

SHANGHAI, Oct. 31.—Dispatches received here state that the missionaries at Kin Chau Fu in Manchuria have fled from that place, owing to the fear of an attack by the Chuchuses, or Chinese bandits, who have been asked to join the rebels. It is said that the soldiers in the command of Gen. Yin Chang, the minister of war, who are between Hankow and Pekin, are plundering and slaughtering the peasants whom they meet.

The BLOOD of the ARENA

By Senor Vicente Blasco Ibanez

A novel of the utmost distinction by the greatest living Spanish writer, of which the power, the fascinating realism, and the splendid literary art will make a profound impression on discriminating readers.

AT ALL BOOKSTORES

A. C. McCLURG & CO. Publishers, New York CHICAGO San Francisco

CHINESE REBELS FIGHTING STILL

Lack of News from Front Carries Hint of Reverses to Imperial Troops.

PEKING REMAINS UNEASY

Some Doubt Exists as to Sincerity of Promises Made by Manchu Dynasty.

PEKING, Oct. 31.—Fighting between the rebel forces and the imperialists continues. It is believed that the rebels are making a determined resistance.

Late advices received here indicate that Hankow city was not retaken by the imperialists, although Gen. Yin Tchang captured the railway station immediately to the north. Contrary to promises, however, the railway service has not been resumed nor has telegraph communication been reestablished.

The fact that war correspondents with Yin Tchang have sent no word from the field in two days may indicate that the censor will not permit them to report unfavorable news.

In the meantime there are serious dangers along the railway line between the war minister's position and Peking. Disaffection among the troops and the people has prevented satisfactory communication between the various sections of the loyal army.

Doubt Good Faith of Throne.

Yuan Shi Kai started for the front yesterday and is now at Sin Yuan Chau. The policy which he will adopt is eagerly awaited. Negotiations looking to a settlement have been under way between Yuan Shi Kai and the revolutionary leaders, but the latter are confident of their strength and have expressed themselves as having little faith in the promises of the throne.

The Americans will hold a meeting at the legation tomorrow to decide uopn definite measures for their own protection. Foreign troops are guarding the mission houses in Peking. It is believed that serious trouble in the capital will be averted, but the Americans, like other foreigners, are preparing for emergencies. Detachments of British, French, and other guards have already been distributed to their respective missions, which is outside the legation quarter.

Many Americans are among the foreigners from the interior who are seeking refuge here. There is only one American family at Tai Yuan-Fu, which is in the hands of the revolutionaries, but there are many throughout the province of Shan-Si.

Native Press Favorable.

The native press has received the reform edicts favorably. The Chinese, remembering how frequently the promises contained in former edicts have been forgotten, may not be satisfied with these, however. The reformers in Peking are divided into two parties, the extremists, mainly southerners, who insist upon the expulsion of the Manchus, and the moderates, who are numerous throughout the empire.

The latter are indifferent as to whether the dynasty is Manchu or Chinese, but they want great administrative changes and herculean fantastic measures are necessary to give the reforms a fair start.

The vital question is whether the two wings will be able to unite. The inherent leniency of the Chinese is toward compromise, but unexpected circumstances frequent carry the day in China. At Canton the viceroy and leading gentry are classed as moderates, while the masses are extremists.

Provinces Somewhat Divided.

The same condition prevails in the provinces of Hu-Nan, Hu-Peh, Honan, Shan-Si, Kiang-Si, and Szechuan. Naturally, Manchuria and Chi-Li remain loyalist. Shantung, Kiang-Su, Anhwei, Chekiang, Fu-Kien, Kweichow, and Yunnan are apparently lukewarm. Elsewhere incipient rebellion is spreading.

An important question for the north is whether Gen. Chang, leader of the Lan-Chau soldiers, is acting independently or in collusion with other rebels. If the edicts satisfy the northern soldiers, the control of north China will not be seriously imperiled, but concerted action on the part of Gen. Chang and the southerners would probably result in the flight of the court to Jehol, the summer palace city.

It is reported that the garrisons at Tsi-Nan-Fu, Chanchung, Pao-Ting-Fu, and Teh-Chow have declared in favor of the revolutionists, and that Kai-Feng is expected to revolt shortly. A revolt at Pao-Ting-Fu would be of great importance, as it would result in cutting Yin Tchang's communications completely.

Missionaries Flee Bandits.

[BY CABLE TO THE CHICAGO TRIBUNE.]

SHANGHAI, Oct. 31.—Dispatches received here state that the missionaries at Kin Chau-Fu in Manchuria have fled from that place owing to the fear of an attack by the Chunchuses, or Chinese bandits, who have been asked to join the rebels. It is said that the soldiers in the command of Gen. Yin Chang, the minister of war, who are between Hankow and Pekin, are plundering and slaughtering the peasants whom they meet.

Reader to Recite for Church Club.

Photo. by Aber

CLARA MAE McCLOUD

A benefit concert will be given tomorrow night for the Girls' club of the Sedgwick Street Congregational church, Sedgwick street and North avenue. Mrs. Eleanore Capps Hostler, soprano; Miss Clara Mae McCloud, reader; Miss Helen Beelman, pianist and accompanist, and Master Norman Saxby, violinist, are on the program.

GRIEF KILLS CALVIN DURAND

Pioneer Merchant Mourned Wife's Death Eight Weeks Ago.

DEATH COMES SUDDENLY.

Came to Chicago in 1860; Served with Board of Trade Battery.

Grief for the death of his wife nine weeks ago is believed to have been responsible for the sudden death of Calvin Durand, president of the Durand & Kasper company, wholesale grocers, at 4 o'clock yesterday morning at his residence in Lake Forest.

Heart failure was ascribed by physicians as the direct cause of death. He had grieved over the loss of Mrs. Durand, and about two weeks ago became so ill that he sought his bed, and, although it was thought he was seriously ill, the end was unexpected.

Served in Civil War.

Mr. Durand was one of the pioneer business men of Chicago, having made his home here in 1860. He was born at Clintonville, N. Y., May 7, 1840. In 1862 he enlisted in the Chicago board of trade battery, which served through the civil war. He was appointed quartermaster and served for two years, being confined in confederate prisons for nearly a year.

In 1865 Mr. Durand became prominent in the grocery business in Chicago, organizing the wholesale grocery firm of Durand & Powers. The company went through several changes before the present Durand & Kasper Co. was formed in 1890.

Well Known Among Clubs.

Mr. Durand was active in the work of the Presbyterian church, a director in the State bank, and a member of the Union League, University, and Onwentsia clubs. Funeral services will be held at 3 o'clock Friday afternoon from the Presbyterian church at Lake Forest. Mr. Durand is survived by six children—Henry C. Durand of Lake Forest, Mrs. E. Hubert Allen of Orange, N. J.; Mrs. C. M. Trowbridge of Lake Forest; Mrs. F. W. Pine of Pottstown, Pa.; and Mrs. William Mather Lewis and Mrs. A. F. Yaggy, of Lake Forest.

Policeman Rescues Women.

Detective John Noonan rescued two women from a burning building at 1325 East Fifty-second street yesterday after he had kicked down a door. They are Mrs. Alice Lowe and Mrs. Elizabeth Stepp.

ITALIANS KILLED ARABS IN REVENGE

London Newspaper Photographer Describes Massacre in Little Oasis.

STARTED BY TREACHERY.

Natives Who Shot at Soldiers from Behind Executed Without Any Trial.

(Continued from first page.)

who could only hobble painfully along, and throw it away into the sand. The other soldiers laughed with glee at that group of forty prisoners as they came toward me.

"Suddenly the Arabs broke through the guard of soldiers and made a dash for liberty. Some of them came in my direction, thinking, perhaps the soldiers would not fire for fear of killing me. I crawled through a cactus hedge to avoid them. All the men were chased and recaptured.

Drive Captives Like Beasts.

"In the afternoon, about 3 o'clock, three prisoners were brought to the courtyard of the house where I was, roped together by the wrists. A soldier holding the loose end of the rope that bound them drove them along with a click of his palate as if they were animals, and the other soldiers laughed at this insult.

"Two of the men were old and poorly dressed, but the third was a tall, fine looking young Arab in a white robe. They were bundled into the courtyard and the two old men sank down on the ground, weary but resigned, while the young one wildly protested his innocence, and then, when his protestations were jeered at, raised his bound hands and prayed incessantly.

"After an hour the end of this drama came. The three were brought out of the courtyard. A soldier loosed the ropes that bound them and an officer, pointing to the desert, gave them a prod and spoke the word 'bourra,' which means 'get along.'

"It was a ghastly comedy and the Arabs wonderingly interpreted it as meaning they were ordered to march out into the foodless and waterless desert. The young Arab again protested he had done nothing to deserve such punishment, but they were prodded again and told to go forward. Slowly they walked away beyond the trench into the burning sand. They had not gone ten yards before the sound of a dozen rifle bolts shooting home showed them the point of the 'comedy.'

Three Shot from Behind.

"The young Arab looked round and shrieked. The rifles rang out and there the three lay in a huddled heap on the ground. Another volley was poured into them as they lay, but one still moved and a soldier, drawing the bayonet from his scabbard, plunged it into the man's heart.

"I was not allowed to photograph the execution, but I photographed the bodies as they lay. There was no pretense of trial or court martial on these men. One of them, I discovered, was breathing some time afterward and I pointed out the fact to an officer. He called a soldier, who put a bullet into the dying man's head.

"The soldiers seemed to find a fiendish glee in the killing. Many of them could speak English with a marked American accent. One man I talked with said he had kept a fruit shop in Bethnal Green road.

"It was 5:30 in the evening when, dead beat, I got back to town. On the following day I saw the execution of the German consul's Arab kavass, who had been tried and sentenced to death for stabbing a wounded Italian soldier in the street.

Trial in One Case Only.

"There was trial in this case, although it was not held in the street, but in the case of the three men I saw killed there was no trial. The Italians declared they had been caught in the act of shooting and gloated over their sufferings. I saw no other acts of vengeance, as I left on the following day, but I had seen enough to understand the feelings of the soldiers toward the Arab population of the town."

In a signed statement in the Mirror Magee says: "The house in which I remained from noon till late afternoon was a deserted Turkish house on the southern limit of the Italian outposts. The house had an enormous courtyard of the customary type, and all afternoon prisoners were being brought in in batches. There was no attempt made to inquire into individual cases and nothing approaching a trial by court martial.

"After some little time an officer arrived, and from that time on soldiers who had caught prisoners marched them out to the trench and shot them in batches as fast as they were brought in.

"The Arabs were splendidly indifferent to their fate, a majority maintaining a stolid silence and making no attempt to protest or resist.

"Among the prisoners were several batches who protested vigorously that they were innocent of having taken any part in the hostilities against the Italians. They had been caught in the plantations from which the rear attack had come, but they maintained they had been gathering dates, and in confirmation of this drew out handfuls of dates from their pockets of their voluminous robes.

"The only answer they received was to be clouted with the butts of rifles by their captors. They were marched off like the rest and shot in the back just outside the house. Many Italian soldiers, by the way, have been in the states and there picked up the strange American intonation and stranger American oaths which have become part of their vocabulary.

"It sounded incongruous, for example, to hear a swarthy Italian on an African desert exclaim: 'Gee; There's another of them darn niggers. Get a move on, cecco.'"

Turkey Will Not Talk Peace.

CONSTANTINOPLE, Oct. 31.—The government today notified the foreign ambassadors that all pourparleurs looking to mediation between Turkey and Italy had been broken off.

Two batteries of field artillery started today for the Bulgarian frontier. The district of Adrianople is now completely fortified. Strangers are excluded.

The war office has issued an official statement confirming the report of Turkish victory, based upon the fighting of the last week. It says that the night of Oct. 26 the Ottoman forces attacked Tripoli and penetrated the Italian lines, driving the Italians into the town. The night of Oct. 28 two forts at Hanie and Saidel Mancri were occupied. The Italians poured in a severe fire with machine guns upon the Turkish troops.

"Our troops replied with a steady fusillade which spread destruction in the enemy's ranks," continues the official statement. "The Italian losses must have been heavy, but no estimate is to be made."

Reports that Italian warships are off Sidon, Haifa, Chios, and Mersina are not officially confirmed.

WORRIED BY KAISER'S TALK.

Germans Think Emperor Blundered in Remark Concerning the Spread of Islam's Religion.

[BY CABLE TO THE CHICAGO TRIBUNE.]

BERLIN, Oct. 31.—The kaiser has again brought himself into conflict with a section of his subjects by an indiscreet utterance while conversing with Bishop Mursch, head of the German Catholic missions in East Africa.

The kaiser said the spread of Islam's religion was endangering the German colonies and that energetic missionary work must be done to counteract the evil.

Some newspapers declare his condemnation of Islamism is a short sighted blunder likely to undo at one stroke all the laborious work of the German diplomats who have been trying to gain the confidence of the Ottoman empire, and have called the kaiser the "protector of Islam."

The incident is condemned as particularly tactless in view of the war between Italy and Turkey, because popular sympathy in Germany is strongly on the side of Turkey.

A semi-official denial was issued tonight asserting that the kaiser had not said the Mohammedans were likely to endanger the German colonies, but that the emperor expressed his conviction that the German missions would not fail to carry out their work with equal energy and in concord with the missionaries of Islam.

HOME RULE UP TO BRITISH CABINET

Parliament May Be Asked to Launch Irish Government with Big Subsidy.

PLANS MADE IN SECRET.

England Likely to Retain Control of the Excise and Customs of Erin.

LONDON, Oct. 31.—The Irish home rule scheme, which has been under secret preparation for some time, was discussed today by the cabinet, it is believed for the first time.

The financial features of the scheme are attracting the attention of all parties. The theory has been current that the imperial parliament will be asked to launch the Irish government with a subsidy estimated at from $75,000,000 to $150,000,000.

An alternative suggested in place of a lump grant is that the government maintain some item of Irish expense. Old age pensions are principally mentioned.

The best opinion is that the imperial parliament will keep control of the Irish customs and excise, thus insuring a general system for the United Kingdom and preventing Ireland from raising a protective wall against England, as the largest colonies have done.

OBITUARY.

CHARLES E. BONNELL, former president of the National Fraternal congress, was buried yesterday. Services were held at Jordan's chapel, the Rev. Frank H. Smith officiating. W. E. Hyde, supreme archon of the Royal league, also spoke. Mr. Bonnell died of apoplexy last Friday at Grand Rapids, Mich., soon after a meeting of the Mystic Shrine. Masonic and other bodies were represented at the funeral. Mr. Bonnell was elected supreme archon of the Royal league in 1898. He had served as a member of the supreme council since 1894. He was elected president of the National Fraternal congress in 1900.

MRS. ROBERT BURKE MANTELL, wife of the actor, known on the stage as Marie Booth Russell, died at her home at Atlantic Highlands, N. J., last night of heart trouble. Her two children were at her bedside when she died. Mrs. Mantell was at the head of her husband's supporting company in Shakespearean plays for several years.

MRS. RACHEL WINTER TOBEY, widow of the Rev. William O. Tobey, died yesterday at the residence of her son, George M. Tobey, 6420 South Homan avenue. She is survived by four children, Henry W. Tobey, Dr. Willis G. Tobey, Leith, N. D., George M. Tobey, and Mrs. William A. Krause, Flandreau, S. D.

DEATHS.

[For other death notices see page 18.]

COOPER—Frank C. Cooper, brother of Fred and Mrs. George Rhines; member of Lake City lodge No. 42, I. O. O. F. Funeral from his sister's residence, 7739 Union-av., Thursday, Nov. 2, at 2 p. m. Interment Oakwoods cemetery. Rochester, N. Y., papers please copy.

CHOICE GIFTS
Need Not Be Costly

¶ We all know it is not the cost of the gift that makes it welcome. The giver's heart and our own heart—and the fitness of the gift—these are the things that endear both the gift and the giver.

¶ Here, in our store, in Leather Goods, Stationery, and Silver, you will find a wide variety of choice articles that are eminently fitting as remembrances—they win warm places in the hearts of those who receive. Many of these articles are not to be obtained elsewhere in the West—they are unique. And they need not be costly. We welcome inspection.

W. K. COWAN & CO.
New Cowan Building, 318 Michigan Boulevard, South
Between Jackson Boulevard and Van Buren Street

Locomobile

1912 "30" TOWN CAR

The "30" Town Car, with extra touring body, constitutes one of the best general service equipments a motorist can own. It combines the city essential of four-speed flexibility, luxury and 35-foot turning radius, with the touring requisites of comfort, speed and hill-climbing capability.

Touring Car or Baby Tonneau	$3,500
Torpedo	$3,600
Limousine	$4,600
Landaulet	$4,700
Berline	$4,800
Chassis, with Touring and Limousine Bodies	$5,000

"Your 1912 '30' Locomobile has given me great service. We have gone over 37,000 miles and while on the road have never had to lift up the hood. We have very little tire trouble. We always get 14 to 15 miles to a gallon of gas." H. S.

Best Service Organization in the Middle West

THE BEST BUILT CAR Locomobile IN AMERICA

The Locomobile Company of America Chicago Branch 2000 Michigan Ave.

F. N. Matthews & Co.
Outfitters to Women
21 E. Madison Street
Between State and Wabash

Women's Clothes

The time has at last come when every woman is grappling with the problem of winter clothes.

Those who make a study of Fabric and Fashion will find their wants anticipated at Matthews'.

Those who do not know what they ought to have will find our specialty shop a great aid.

We are in a fine position to help the woman or miss who knows she wants a Suit, Coat, Dress, Gown, Blouse, Fur or Fur Coat but hardly knows what she does want.

Prices Are Sensible and Within the Reach of Most Anyone

Special Waist Offering
Foulards, Persians, Chiffons, Marquisettes, Voiles, Satin Duchess and Messalines. Plain and dressy effects . . AT $5

CARSON PIRIE SCOTT & CO

This Annual November Sale of
SILK HOSIERY
FOR WOMEN

Offers high grade silk hosiery at greatly reduced prices. This year we offer three exceptional values.

Women's Thread Silk Hose—Made with the improved cotton garter tops, also cotton soles, heels and toes, which add material length of service—black, white and all desirable shades, pair 75c

Women's Heavy Weight Genuine Thread Silk Hose—Made with fashioned flare garter top, cotton soles, heels and toes—black, white and all desirable shades, pair $1.10

Women's Real Hand Embroidered Front Silk Hosiery—Black grounds with an immense range of beautiful hand embroidered designs—these values are exceptional at, pair $1.35

Your wants for Christmas gifts can be supplied at this sale.

FIRST FLOOR—NORTH ROOM.

REVELL & CO.

A Factory's Surplus Stock of
High Grade Desks
Seven Car Loads at Less Than Factory Cost

We have just secured at substantial price concessions the entire surplus stock of a high class Desk factory, and will give our customers the benefit of the purchase.

The lot includes a large variety of styles in various sizes.

The tops are of extra thickness and five-ply construction. The Desks are equipped with all modern conveniences, including document boxes, card index, letter file, private compartments, etc. Price quoted is less than factory cost.

66 inches long, 49.00.

49.00 Value $90.00

These splendid Sanitary Roll Top Desks are made of selected quarter-sawed oak, satin finish, massive in design, etc.

Wabash Av. Alexander H. Revell & Co. Adams St.

The BLOOD of the ARENA

By Senor Vicente Blasco Ibanez

A novel of the utmost distinction by the greatest living Spanish writer, of which the power, the fascinating realism, and the splendid literary art will make a profound impression on discriminating readers.

AT ALL BOOKSTORES

A. C. McCLURG & CO. Publishers
New York CHICAGO San Francisco

THE HUB
Henry C. Lytton & Sons

"NOVEMBER First," says the calendar; "overcoat time," says the weather, and "home of the overcoat," say we. You'll see the finest overcoats here that you have ever seen—every good maker's line represented, nothing but new models, foreign and domestic woolens, $12 to $75. Wonderful values at

$20 & $25

To insure the most telling effect on the Buying Public
Place Your Ad in THE TRIBUNE

CELEBRATE AT 74; 50 YEARS WEDDED

Mr. and Mrs. Lawrence Mouat "Receive" at Golden Wedding Anniversary.

HOUSE LIKE A GARDEN.

Good Health Due to Outdoor Life; Blame Steam Heated Flats for Death.

A double barreled anniversary celebration took place last evening at the residence of Mr. and Mrs. Lawrence Mouat at 1128 Hayes avenue.

It was just fifty years ago that a circuit rider made them man and wife in a log church not far from Janesville, Wis. It was just seventy-four years ago that Lawrence Mouat was born in a cottage on the Shetland islands, where the ponies come from. The aged couple held a reception yesterday from 4 to 10 o'clock and received the congratulations of a host of friends. They were showered with presents. Early in the evening the home resembled a conservatory it was so filled with flowers.

Mr. and Mrs. Mouat expect to celebrate their diamond wedding anniversary. Time has been kind to both. Mr. Mouat looks but 60 and is proud of it. He asserted yesterday that longevity is a family characteristic, that his mother's parents were both past the century mark when they died.

No Elopers in Their Days.

Mr. Mouat said there was no particular reason why he married upon his birthday. Some one inquired if they eloped.

"People didn't do such things in those days," replied Mrs. Mouat, who is the same age as her husband.

Mr. Mouat and his bride were attracted to Chicago forty years ago by the boom which they anticipated would follow the big fire. "We arrived three days after the fire," he explained. "We settled in a house on Robey street, near North avenue. The only dwellings between North avenue and Evanston were farm houses. It was all prairie and woods. There was good hunting in that territory then."

Mr. and Mrs. Mouat are pioneers in Rogers Park. They built their present home there twelve years ago, when the district was prairie.

Outdoor life, Mr. Mouat believes, has enabled him to bear his years so lightly. "Steam heat has killed more persons than blizzards," he philosophized. "I've used tobacco all my life and enjoy it. I don't believe it hurts any one except when used for a cigaret."

Children Aid at Celebration.

The happy couple were assisted by their four children. It is the first time they have all been together in twenty years.

"We had an epidemic of marriage at our house for a while," chuckled the father. "All four of the children were married within fifteen months."

The children are Lawrence Mouat Jr. of Berkeley, Cal.; Mrs. G. Harvey Bliss of North Hampton, Mass.; Mrs. Fred S. Avery and Andrew Mouat of Chicago.

There never has been a divorce in the Mouat family history, of which the surviving members are proud.

AIDS TOWN PAY DEBTS; HONORED

Frank Troost Sr., Whose Monuments Guard Many Forest Park Dead, Has Street Named After Him.

In honor of Frank Troost Sr., a monument maker and one of the oldest residents of the village, the Forest Park board on Monday voted unanimously to change Quill avenue to Troost avenue. Mr. Troost is 64 years old. He has lived in the village fifty years, has advanced money to the village several times when its funds were exhausted, and his monuments stand over the graves of hundreds of former citizens.

WORKING MOTHER TO GET NEW HOME

Children Will Be Cared For at North Side Refuge While Women Toil.

PATTERN IN SCOTLAND.

Parents Will Pay Board According to Earnings; Family Circle Kept Intact.

The Bonnie Hame association has begun the establishment of a home for mothers, who are compelled to work to support their children. The home will be on the north side within walking distance of the business district.

At a meeting Monday night at the residence of Mrs. William Fahrney, 6171 Sheridan road, it was decided to build the home immediately. Officers of the Bonnie Hame association are: Mrs. Frank L. Bellows, president; Mrs. Frederick H. Harwood, first vice president; Mrs. Nathan B. Lewis, second vice president; Miss Francis S. Graham, secretary; and Mrs. George F. Baker, treasurer.

Similar Homes in Scotland.

The home will be under the supervision of a house mother, who, with assistants, will care for the children who are under the school age. The working mothers will take charge of their children after working hours.

Similar homes have been maintained by the government in Scotland for ten years, but for fathers instead of mothers. A home for mothers was established on the south side in June and is now self-supporting.

"There is need for many such homes," said Mrs. Frederick H. Harwood yesterday. "Our association is not a charity but a benefit board will be paid according to the mothers' earnings.

Growth of Movement.

"In three weeks we have had eighty contributions. Membership cost is $2 a year, and is payable to Mrs. George F. Baker, who lives at 6438 Southport avenue. There is no reason why we cannot have several 'bonnie' homes under our supervision."

SAYS BLOODED COWS COST LESS TO RAISE THAN 'SCRUBS.'

Dairy Show Speaker Urges Farmers to Take More Interest in Breeding Good Stock.

The American Dairy Farmers' association yesterday held its annual meeting at the dairy show at Dexter park pavilion. B. H. Rawl, chief of the dairy division of the United States department of Agriculture, told how the government is trying to improve the breed of dairy cattle and how to determine the best methods of feeding for economy and milk producing.

Helmer Rabild, secretary, and N. F. Hull, president, talked of the work of the association. A. K. Risser of Colorado Springs, Colo.; Prof. C. H. Eckles of Columbia, Mo.; Prof. H. G. Van Pelt of Waterloo, Ia., and Prof. John Michels of Milwaukee, Wis., spoke. It was urged that farmers take more interest in breeding good milk cows. One speaker said the cost of rearing pure blooded cattle is less than the cost of rearing "scrub" stock, while the returns are not to be compared.

The first birth of a blue blooded calf at the show was announced yesterday by C. A. Nelson, Waverly, Ia. His Holstein, "Colantha of Cedarside," is the happy mother. The baby cow, a heifer, was christened "Skylark Taft of Cedarside," in honor of the president.

Winners in the Guernsey class received their trophies last evening. The program included a parade of fancy cattle, a band concert, singing by the dairymaid sextet, athletic contests, and a frolic of the calves in the arena.

Sanatogen—Restorer of Exhausted Nerves

FEW men and women escape trouble with their nerves—many suffer, perhaps to the verge of complete breakdown, without knowing the true reason.

The warning appears in sleeplessness, in loss of appetite, disturbed digestion, weakened powers of body and mind, in "low spirits" that are all too seldom attributed to their actual cause—impoverishment of nerves and tissues.

Sanatogen recognizes the true nature of these conditions and *scientifically meets them.* Sanatogen carries to these nerves and tissues the *tonic food* demanded by their exhausted state—the particular *natural* nourishment quickly and eagerly assimilated by the starved centres. The system rejoices in getting the specific food it has needed, and an aroused and *sustained* vitality is shown in the return of new power, new buoyancy, new courage and efficiency.

If *you* feel the need of bodily renewal, consider seriously the remarkable fact that 15,000 practising physicians have enthusiastically endorsed the *reconstructive,* rejuvenating power of Sanatogen.

We ask you earnestly to get acquainted with Sanatogen. Investigate our claims first if you like and we are only too glad to have you do so. Ask your doctor about it, and in any case write at once for our book "Our Nerves of Tomorrow," written in an absorbingly interesting style, beautifully illustrated and containing facts and information of vital interest to you. This book also contains evidence of the value of Sanatogen which is as remarkable as it is conclusive.

Sanatogen is sold in three sizes, $1.00, $1.90, $3.60

Get Sanatogen from your druggist—if not obtainable from him, send upon receipt of price.

THE BAUER CHEMICAL CO. 334 Everett Building, Union Sq., New York

Prof. Thos. B. Stillman, M. S., Ph. D.
The well known research chemist of Stevens Institute, writes: "The chemical union of the constituents of Sanatogen is a true one, representative of the highest skill in the formation of a product containing Phosphorus in the organic phosphate condition and so combined that digestion and assimilation of Sanatogen are rendered complete with the greatest ease."

Hon. John W. Kern
U. S. Senator from Indiana, writes: "As a restorative and tonic, Sanatogen has been of rival benefit to me. I feel sure that this recognition is deserving all the praise that has been bestowed on it."

John Burroughs
The distinguished naturalist and author writes: "I am sure I have been greatly benefited by Sanatogen. My sleep is fifty per cent better than it was one year ago, and my mind and strength are much improved."

Harrison Fisher
The well known artist, writes: "I have used Sanatogen from the first of the year and find it a wonderful tonic. I am recommending it to my overworked friends."

RESORTS AND HOTELS | RESORTS AND HOTELS | RESORTS AND HOTELS | RESORTS AND HOTELS

CALIFORNIA

The Spirit of Youth

just naturally takes possession of the visitor to California. It's *waiting for* you in every breath of the sweet mild air, in all the lavish delights of recovered Summer.

You feel a glad reaction in giving Winter the slip and getting out from under the *burden* of being wrapped up and shut in. Your new joy of living makes you ready for a frolic any minute—and nature and man have joined to make this the *ideal* place for it.

Come where life is one joyous picnic and field day. Bring the children as *pacemakers* and *play* through the richest vacation time you ever spent.

HOTEL ST. FRANCIS

Service
The center of the city's life and color.

PALACE HOTEL

The Historic Court
A legacy of the past, a symbol of the future.

THE FAIRMONT

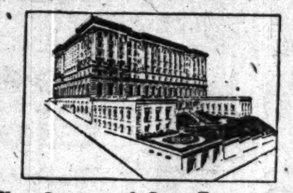

The Crown of San Francisco
Commanding the most majestic scenery in the world.

HOTEL VIRGINIA
LONG BEACH, CAL.
Absolutely Fireproof

THE Southland's most magnificent hostelry of comfort and luxury. Situated on the very shores of the Pacific Ocean. But 30 minutes' ride from Los Angeles and but a short ride to all historic places of interest. 300 large outside rooms with every modern accommodation. Beautiful lobbies and private parlors, wide delightful verandas and spacious grounds.

The beautiful *Virginia Country Club* is always open to guests. The finest golf links in the west. Two cement tennis courts on grounds the finest on coast. Surf bathing 365 days in the year. The new boulevard between Los Angeles and Long Beach is completed and is the delight of the autoist. The Virginia is conducted on the American plan and its cuisine is noted the world over. Write for beautifully illustrated folders and rates to CARL STANLEY, Mgr., Long Beach, Cal.

HOTEL DEL MONTE
The Riviera of America

A Place Where It Is Summer All the Year. Something new each day for your pleasure and comfort. GOLF on the finest eighteen-hole course in America, within three minutes' walk of the hotel—*all grass greens.* Forty miles of magnificent scenic boulevards for motoring over mountains, through forests, beside the sea, all within our own estate. *American Plan Only;* $4.00, $5.00, $6.00 and $7.00 per day, according to room and number occupying same.

Pacific Grove Hotel *Under Same Management.* Pacific Grove, Cal., two miles beyond Del Monte, also on Monterey Bay. Guests are entitled to enjoy Del Monte grounds and all Del Monte privileges and attractions. Rates $2.50 and $4.00 per day. American Plan.

Address H. R. WARNER, Mgr., Del Monte, Cal.

HOTEL MARYLAND
AND BUNGALOWS
Pasadena, Cal.

A View of the Entrance

YOU can enjoy **Home** without housekeeping cares in a **Maryland Bungalow.** There are twenty-five of them in our park with all the conveniences of the main hotel. Telephones, steam heat, hot water and hotel service. Meals can be served from our kitchens to your own dining room if desired.

Write for our illustrated booklet. D. M. Linnard, Mgr.

Hotel del Coronado
CORONADO BEACH, CAL.
A home of quiet and refined elegance.

THE climate is the most equable known—rarely above 80°; rarely below 40°. U. S. Warships generally in the harbor. Golf and Tennis every day in the year. Polo, Boating, Fishing and Motoring the best. Salt water bathing in ocean, bay, warm plunges and tubs.

Table and service unexcelled.

Motto: "Best of Everything."

Rates $4 per day and upwards. American plan.

Buy R. R. Tickets to San Diego. Hotel coaches meet all trains at San Diego.

Address H. W. WILLS, Manager, Coronado, California

Or call on H. F. NORCROSS, Gen. Agt., 334 S. Spring St., Los Angeles, Cal.

PLAN YOUR TRIP TO CALIFORNIA NOW

The Tours Department of the *Chicago, Union Pacific and North Western Line* solicits your correspondence in regard to your trip and suggests that you avail yourself of the unlimited services and assistance it is in a position to render.

THE NORTH WESTERN LINE — UNION PACIFIC — OVERLAND ROUTE

TOURS FOR THE WINTER 1911-1912

Personally Escorted, all expense Winter Tours have been arranged for to California and Honolulu. Write for information and itineraries.

S. A. HUTCHISON, Manager

Telephone Randolph 4221 — 148 So. Clark Street, Chicago, Ill.

PC1702

Private Power Plants Are Costly Luxuries

Private power plants are more often a source of pride than of profit. No manufacturer would consider utilizing his *whole* working force to do the work of *one* department. Yet he must bring his *whole* power plant into requisition to run a *few* machines. The *friction* load of loose running shafting and belting is in such cases often greater than the actual *working* load.

Power From Central Station Cheaper and More Reliable

With Central Station Service, *power cost* is in exact proportion to *power used.* There is no cost for power until it is used. You use only what is actually needed to do the work, and pay for only what you actually use. When the machines are stopped, power cost stops instantly. You pay for no waste energy.

Will you afford us an opportunity of proving these facts with figures based on a test of your plant?

Commonwealth Edison Company
Telephone Randolph 1280 — 120 West Adams Street

Wm. D. McJunkin Advertising Agency, Chicago. 1265

Your Time Saved

Arrangement of details assumed by the Erie ticket agent at 226 South Clark street if you will phone Wabash 3274 or Automatic 53610. He knows all about the details of the trip. When you decide to take a trip East, messenger with tickets and baggage checks arrives at your house or office on a run.

RESORTS AND HOTELS

Go to Bermuda $10 up Round Trip

Tours all expense, Short Sea Voyage, Lowest Rates this season. S. S. Bermudian, new twin screw, sails November 1st, 11th, 22d, and December 2d. Palace steels; electric fans; wireless telegraphy. Fastest, newest and only steamer landing passengers at the dock in Bermuda.

For illustrated pamphlet apply to A. E. OUTERBRIDGE & CO., Agents, Quebec S. S. Co., Ltd., 29 Broadway, New York. THOS. COOK & SONS, 226 S. Clark St., Chicago, or any Ticket Agent, or QUEBEC S. S. CO., Ltd., Quebec.

PARIS HOTEL Continental
Facing Tuileries Gardens
Near the Champs Elysees
All modern conveniences. Theaters, shopping districts.
Telegraphic address: "CONTINENTAL PARIS"
PAUL BLOUET, Director

SUBSCRIBE FOR THE TRIBUNE.

The

SUNSET ROUTE to CALIFORNIA
Is the
Sunshine Route

You travel through a country where it is always summer. Via New Orleans, San Antonio and El Paso—pre-eminently the winter route to California.

SOUTHERN PACIFIC — SUNSET ROUTE

Three through trains from New Orleans to San Francisco:

Sunset Limited
(Semi-weekly, after Dec. 4)

Sunset Express
(Daily)

California Express
(Daily)

Drawing room and compartment sleepers—observation cars—excellent dining cars on all trains—electric block signals—oil-burning engines—oiled road bed—no dust—no cinders.

Better make your reservation today.

W. G. NEIMYER, General Agent
73 West Jackson Boulevard, Chicago

RESORTS AND HOTELS

BRIGGS HOUSE
Randolph & Fifth Aves., Chicago, Ill.
A hotel where the traveling public may secure first-class accommodations at popular prices. Located one block from the City Hall, in the midst of all public buildings and theaters. The rooms have the most modern conveniences and the majority are with private bath. Rates $1 and $1.50 per day; with bath, $2.00 and $2.50 per day.

THE CAFE is one of the popular dining places in Chicago where the cuisine is famous for its homelike individuality. One of the features of the restaurant is a Table d'Hote dinner served daily from 5 to 8 p. m. Sundays from 12 to 8 p. m. Price 60c.

MUSIC

HEALTH RESORTS

MUD BATHS
NATURE'S CURE FOR
RHEUMATISM
ECZEMA AND KINDRED DISEASES
Wonderful Results in a very short time
Address all communications to
Dr. Henry John Fleischauer, Medical Director
WAUKESHA MOOR BATH CO.
WAUKESHA, WISCONSIN
Open All the Year Round

LAKE SHORE SANITARIUM
2257 Sherman Avenue (corner Noyes), Evanston, Ill. For rates and treatment write or phone Evanston 2518.

St. Joseph, Mich. The Place of the Wonderful Mineral Baths—They Cure Rheumatism. Whitcomb Hotel & Mineral Baths, St. Joseph, Mich.

PRIVATE HOME FOR THE FEEBLE-MINDED AND HIGHLY NERVOUS. Special care and kind treatment given all patients. Improvement in nearly every case. Favorable rates. Phone Wheaton 163 or address Mrs. E. B. Sawyer, Wheaton, Ill.

FIRST WARD'S FAT PUT UP TO MAYO

Antagonists in Subcommitt to Let Harrison End the Problem Next Week.

KENNA'S DOMAIN IN ISSU

Ald. Rea Would Push Boundar Farther South to Include 60,000 Inhabitants.

The fate of the First ward will be put up Mayor Harrison next week. The council committee on elections has found much difficu in including this ward in a Chicago re stricting plan.

Joint subcommittees representing the th sections of the city yesterday found the selves hopelessly at loggerheads over a sc tion of the problem. They cannot dec whether the ballwick of Ald. Michael Ken and Ald. John Coughlin shall be given full quota of population—62,500—or be within the control of those aldermen by he ing its total of residents to 40,000 and ma taining its present boundaries.

An offer of a compromise on 53,000 was warmly received by either side and all bate was dropped. It was then sugges that the subcommittee representing south side, Aldermen Richert, Rea, and Ha ing, call on the mayor to learn his posit on the First ward question. It has been without contradiction that the mayor proved the plan to give the First ward 60,000 population.

M. V. L. Demands Larger Ward.

It has not been denied that Ald. Rich Democratic leader of the council, is the ministration's spokesman on the subject that Ald. Peter Reinberg, another Dem cratic leader, also has been influenced by position of the administration. On thes side subcommittee Richert has won the t support of Ald. George F. Harding Jr., for plan of a small First ward, but the subc mittee has been split by the demand of James Rea, acting in place of Ald. B. Snow, who is absent from the city, that First be given at least 60,000 residents.

Ald. A. J. Cermak, chairman of the electi committee, has tried to bring the oppone together, but a protest of the Municipal V ars' league that no exception to the should be made of the First ward has wor to prevent the majority of the joint subc mittees from supporting the 40,000 idea.

Extensions of Ward Proposed.

Under Ald. Rea's plan the First ward w be given a population of 63,000 by extend it as far south as Twenty-fifth street eas Michigan avenue and west of that stree far south as Thirty-first street. This would place Ald. Pringle in with Ald. H ing and Ald. Shufelt in the Second ward, it would leave the other south side mem of the council unmolested.

The mayor during the day refused to dicate what disposition he will make of case.

NEW ORDER AGAINST SPITTE

Chief McWeeny Tells Police to Enfo Ordinance Forbidding Expectora tion in Public Places.

Chief McWeeny yesterday ordered the lice to enforce the city ordinance forbid spitting on sidewalks, and public con vances.

Lord

Clever Man

We have now to a valuable book that on advertising.

It compiles the di periences in a thou

It cites many exa been done—of what —by clever and tes

It tells how to d and safely what us money and risk.

It reveals, for t new science of Str of our latest succes

There was never esting, more help has things to sell.

Our first great bo Why" copy. All goo print has ever sinc

Our next was on and rarity of real g the need of comb then there has been an overdemand—fo ulsite caliber. A earning, on the a they received befor

Our next was "S told how to condu less experiments. thousands decide will buy. It told —how to skirmish book has saved probability, many

Now comes the years of experien separate lines.

Now comes a

290 Fifth Avenue, NE

FIRST WARD'S FATE PUT UP TO MAYOR

Antagonists in Subcommittee to Let Harrison End the Problem Next Week.

KENNA'S DOMAIN IN ISSUE

Ald. Rea Would Push Boundaries Farther South to Include 60,000 Inhabitants.

The fate of the First ward will be put up to Mayor Harrison next week. The council committee on elections has found much difficulty in including this ward in a Chicago redistricting plan.

Joint subcommittees representing the three sections of the city yesterday found themselves hopelessly at loggerheads over a solution of the problem. They cannot decide whether the bailiwick of Ald. Michael Kenna and Ald. John Coughlin shall be given its full quota of population—62,500—or be left within the control of those aldermen by holding its total of residents to 40,000 and maintaining its present boundaries.

An offer of a compromise on 55,000 was not warmly received by either side and all debate was dropped. It was then suggested that the subcommittee representing the south side, Aldermen Richert, Rea, and Harper, call on the mayor to learn his position on the First ward question. It has been said without contradiction that the mayor approved the plan to give the First ward only 40,000 population.

N. V. L. Demands Larger Ward.

It has not been denied that Ald. Richert, Democratic leader of the council, is the administration's spokesman on the subject and that Ald. Peter Reinberg, another Democratic leader, also has been influenced by the position of the administration. On the south side subcommittee Richert has won the tacit support of Ald. George F. Harding Jr., for the plan of a small First ward, but the subcommittee has been split by the demand of Ald. James Rea, acting in place of Ald. B. W. Snow, who is absent from the city, that the First be given at least 60,000 residents.

Ald. A. J. Cermak, chairman of the elections committee, has tried to bring the opponents together, but a protest of the Municipal Voters' league that no exception to the rule should be made of the First ward has worked to prevent the majority of the joint subcommittees from supporting the 40,000 idea.

Extensions of Ward Proposed.

Under Ald. Rea's plan the First ward would be given a population of 63,000 by extending it as far south as Twenty-fifth street east of Michigan avenue and west of that street as far south as Thirty-first street. This plan would place Ald. Pringle in with Ald. Harding and Ald. Shufelt in the Second ward, but it would leave the other south side members of the council unmolested.

The mayor during the day refused to indicate what disposition he will make of the case.

NEW ORDER AGAINST SPITTERS.

Chief McWeeny Tells Police to Enforce Ordinance Forbidding Expectoration in Public Places.

Chief McWeeny yesterday ordered the police to enforce the city ordinance forbidding spitting on sidewalks, and public conveyances.

WARDS TELL OF CRUELTIES

Declares Mrs. Louise McDonald Used Noose, Halter, and Whip.

CALL FOOD INSUFFICIENT.

Say Home Was Filthy; Children Testify in Trial of Probation Head.

Pickaninnies of the Juvenile court held the boards for the third day in succession at the Witter hearing before the county civil service commission yesterday. More charges of negligence were lodged against John N. Witter, suspended chief probation officer.

Some of the charges the children brought against Mrs. Louise McDonald, who made a business of boarding and lodging wards of the Juvenile court, follow:

That she tied ropes around the necks of unruly children and locked them up over night in a cold closet.

That she fed wards of the Juvenile court wormy cornmeal "grits."

That she tied a boy in a sack, drawn up around his neck, then lashed him with a blacksnake while he jumped about her back yard.

That she starved the children intrusted to her so that they were forced to eat out of garbage cans of the neighbors.

That the children were forced to sleep on the bare floor in cold weather, with little or no covering, and that all the children were covered with vermin.

Tells of Halter and Noose.

Gladys Mack, 2406 South La Salle street, a 12 year old girl, told of the noose and halter. She said that she and a boy named Francis were tied in a closet. Their halters, she said, were attached to a staple in a window ledge. When they tried to dodge the blows of the blacksnake, plied by Mrs. McDonald, the nooses about their necks tightened, she said, and nearly choked them. She was being punished for failing to make up beds in the house. Francis was flogged because he stole jam.

Connolly Cecil, the 9 year old son of Mrs. Sallie Cecil, 2715 Dearborn street, told the story of the cornmeal "grits," a porridge.

"A boy named Frank and I ran away and were caught," he said. "We were both whipped. Mrs. McDonald put Frank in a sack and then beat him with a blacksnake and made him jump all over her back yard."

Probation Officer Reported Cruelty.

Miss A. M. Smith, colored probation officer, testified that she investigated the McDonald home several months ago and reported her findings of cruelty to Witter. She showed a letter from Joseph L. Moss, now acting chief probation officer, but at that time assistant chief, saying that the McDonald home was under the supervision of the Illinois Industrial School for Girls at Park Ridge.

FOUR ON TRIAL FOR MURDER.

Two Women and Two Men, Suspected in Oklahoma Death Mystery, Face Preliminary Examination.

Nowata, Okla., Oct. 31.—A preliminary hearing of Mrs. Dora Gaines, Miss Maud Warner, Orville Crockett, and George Crockett, under arrest here in connection with the death of Mrs. Ollie Crockett of this city, began today.

Traces of poison were found in the viscera of Mrs. Crockett when an examination was made in Oklahoma City. Mrs. Crockett died on Oct. 13.

Roy Crockett, the husband of the dead woman, is in jail here charged with arson.

WON'T CREDIT REPUBLICANS IF LA FOLLETTE IS ELECTED.

Speaker at Hawkeye Club Says Progressive Ideas Were Stolen from the Democratic Party.

Speakers before the Hawkeye Fellowship club yesterday declared that progressives were not confined to any party, but were men of all political creeds, who stood for advanced ideas, and that the recall and initiative were inimical to the country's best interests.

It was pointed out that no great political reform, legislative or executive, ever was originated by those in power in any nation, and the conclusion was drown that members of the Republican party, the party accused of vesting the control of the govenment in special interests instead of the people at large, must have appropriated their progressive ideas from the Democrats.

C. H. Robinson declared that if La Follette should be elected president the Republican party could demand no credit. The real causes of present conditions, he said, were discovered by the independent thinkers, and presented long ago by the Democrats.

John F. Geeting said any voter who adhered to either party could not be progressive. He scoffed at the recall of the judiciary. J. P. McKinley said Roosevelt's popularity was due to his advocacy of principles introduced by William Jennings Bryan many years ago.

TAFT DISMISSES NAVAL CADET.

Midshipman Roberts of Illinois Must Leave Academy—Friends Plead in Vain.

Washington, D. C., Oct. 31.—[Special.]—President Taft today approved the sentence of dismissal from the naval service passed upon Midshipman S. Roberts of Illinois, according to an announcement at the navy department.

The president received the Roberts case a week ago, with those of Midshipmen Bleakley of New Jersey, Annin of Montana, and Leahy of Nevada. He reserved action on the Roberts case to await "further papers." These further papers were from the young man's friend, who wished to save him the disgrace of dismissal.

While the president was in Chicago he heard the importunings of Roberts' friends, but to no avail.

Enjoy Your

Bass Ale

(Pale Ale or Burton Ale)

on Draught at Home

To enjoy to the full this exquisite Tonic-Beverage and greatest Extract of Malt and Hops, order a special Pin-Cask (5 gallons), for family use on draught at home, from any wholesale dealer or jobber.

Bass & Co., 115 W. Indiana St., Chicago.

A New Lord & Thomas Book

Clever Maneuvers—Strategy in Advertising

We have now to announce the most valuable book that we ever have issued on advertising.

It compiles the digest of countless experiences in a thousand separate lines.

It cites many examples of what has been done—of what can always be done—by clever and tested maneuvers.

It tells how to do quickly, cheaply and safely what used to involve time, money and risk.

It reveals, for the first time, the new science of Strategy, to which all of our latest successes are due.

There was never a book more interesting, more helpful to a man who has things to sell.

Our first great book was on "Reason-Why" copy. All good salesmanship-in-print has ever since been based on it.

Our next was on men—on the value and rarity of real genius in selling. On the need of combining ideas. Since then there has been a crying demand—an overdemand—for men of the requisite caliber. And such men are earning, on the average, twice what they received before.

Our next was "Safe Advertising." It told how to conduct, in any line, risk-less experiments. How to let the thousands decide what the millions will buy. It told how to reconnoiter—how to skirmish before attack. That book has saved advertisers, in all probability, many millions of dollars.

Now comes the ripe fruit of forty years of experience, in a thousand separate lines.

Now comes a new science — the science of Strategy—worked out into rules of procedure.

Now come new ways for getting distribution, for securing quick returns, for rapidly building trade. For doing all these things at a trifling risk, and often without investment.

It sounds almost impossible, and it *was* impossible up to a few years ago. But it since has been done—done a hundred times over. And this book, for the first time, tells how it was done.

Any man with a selling problem is welcome to this book. And every such man should have it.

It will bring to him the digested experience of men who have traveled every road to success.

It marshals known facts, and works out their deductions. And every deduction has a wide application. The ablest men will get the greatest benefit.

You will wonder, perhaps, how we came to reveal these hard-earned secrets, these proved-out plans. Our answer is this: Our object is mainly to wake men up to this Agency's efficiency. To convey to all a new conception of our powers and prowess.

Cut out this reminder; put it in your pocket. Then, when convenient, write us for the book, or phone Randolph 2284 for an appointment.

A Reminder

to write Lord & Thomas, Trade Building, Chicago, for their latest book, "Real Salesmanship-in-Print."

LORD & THOMAS

Advertising

250 Fifth Avenue, NEW YORK

132 North Wabash Avenue, CHICAGO

Phone Randolph 2284

CARSON PIRIE SCOTT & CO.

FURS of Character and Individuality

THE MODELS of the leading designers of Paris form the nucleus of our display, around which we group clever adaptations and original productions from our own workrooms. The value of line—of correct proportion—is a dominant characteristic of the new models—a point quite as fully considered in our moderately priced fur garments as it is in those of higher cost.

FOR OUR PELTRY we have drawn upon every important fur mart in the world, and the unusual extent of our early purchasing explains our admirable preparation to satisfy the rapidly increasing demand for furs of unquestioned quality.

OUR SHOWING OF FUR COATS

HUDSON SEAL (*seal dyed musquash*). This silky fur is favored in this season's styles because of its softness, pliability, light weight and high lustre—we use the choice selected full size skins and dyed by the best French sealskin dyers—also reinforce across the back and fronts with black chamois skin—assuring greater warmth and continued life and durability.

Full length 52-inch coats at $225, $265, $300 and up to the newest imported "Aron" model with white fox collar and cuffs, at $550.

Hudson Seal Coats, choice domestic dyed skin, 52 inches long, at $160 and $185.

CARACUL COATS—Leipzig dyed skins, beautifully marked, soft and light weight and in all the newest models. Full length 52-inch coats at $285, $350, $400, and up to the latest reproduction in choice Caracul with Royal Ermine collar and wide cuffs at $1,200.

RUSSIAN PONY COATS—In the entire category of fur coats, there are none which will meet all the requirements necessary, at a moderate price, so well as *Russian Pony*. All our coats are made from freshly French dyed skins that are glossy, lustrous, short haired, well marked, light in weight and perfectly matched and fashioned upon approved models.

Full length 52-inch coats at $75, $85, up to $175.

Natural Pony Coats, beautifully marked skins, at $110, $135 and $165.

FUR SETS IN GREAT VARIETY

NATURAL MINK—The matchless color and extraordinary wearing qualities of natural Mink make this hardy fur a decided favorite—our showing of scarfs and muffs is large and varied.

Shawl scarfs in medium shapes at $50 and $60.

Mink shawls at $85, $125, $165, and to the choicest from eastern skins at $350.

Concave pillow muffs at $85, $100, $125 to $300.

BLACK MARTIN (*Skunk*)—We secured our collection of skins early in the year, enabling us to have them dressed and seasoned thoroughly before making them up into scarfs and muffs in our own workrooms.

Four-tail small shawls at $25, $30. Shawls at $28, $32.50, $40, up to $85.

Concave pillow muffs at $25, $35, $45, and up to $75.

BLACK FOX SCARF AND MUFF—The quality of the fur, the dyeing, the lustre are all features that have materially added prestige to our fur section—the styles are the most favored of the season.

Scarfs at $30, $35, $40 and up to $175. Muffs at $25, $35, $40 and up to $100.

HANDSOME FUR NOVELTIES in scarfs and muffs—White Fox, Cross Fox, Mole, Fisher, Hudson Seal, Raccoon and all the popular furs are more than usually handsome and reasonable in price.

FOURTH FLOOR, NORTH ROOM

Women's Waists—Sale of a Group at $5.75

We have grouped several lots of handsome waists into one collection. Included are lace and net waists in fancy and semi-tailored styles with side frills. Chiffon waists made over cluny lace and silk linings in several models and colored net, also messaline silk waists in white and popular suit colors. All sizes will be found in this collection, each, $5.75.

WAISTS AT $12.50—Fancy messaline silk waists with new Marie Antoinette collar of lingerie and lace, with the popular three-quarter length sleeves—suit shades.

WAISTS AT $8.95—Smart waists of ecru net over silk linings—have fitted collar and fancy three-quarter length sleeves.

A Sale of Women's Velour Coats at $25

An exceptional model made of a splendid quality silk velour—a full length garment lined throughout with satin in several different shades—the coat is trimmed with deep shawl collar and turn back cuffs, finished with black silk braid, and fastens at one side with two fancy black silk braid frogs.

$27.50 $25.00

Dress Special at $27.50

A very special value, just received—a smart new model suitable for afternoon or informal wear—of a fine quality crepe meteor—the waist is hand embroidered in self color. The yoke, high collar and cuffs are of a dainty white net, while the waist line is finished with new ruffle effect. The skirt is trimmed with band of material—two rows of small buttons of self material on either side—loose panel on back of skirt—the gown is shown in gray, wistaria, Copenhagen, navy and black.

In addition to the dress illustrated we show various entirely new models of crepe de cygne and crepe meteor in exceedingly smart styles—all the new colors in light, dark and medium shades at $25.00 and $27.50

NEW VELVETEEN AND CORDUROY DRESSES—Pretty, new models, attractively designed—all the late shades, and large assortment of styles, $15, $22.50, $25, $27.50, $30, $35 to $50.00.

FOURTH FLOOR

Society, Meetings & Entertainments.

Horse Show Called Off; Ready for Annual Dances.

COMMITTEES for the various "annual entertainments are getting ready for these events. No definite date has been chosen for any of the entertainments, but the fact that the men and women who are back of them are getting in readiness for committee meetings is proof that soon the dates will be known.

First and foremost, there is to be no horse show this year. This has been decided, according to advice from the front—the office of Arthur Meeker—but in the meantime (not that the two have hearing upon each other, except that the same group of men are interested in both), the preliminary thinking is being done for the annual series of assembly dances. This thought has not reached the point of decision as to when and where the dances will be given—merely the fact that they will be given.

The young men interested in the mid-winter cotillon have reached the point of preparing for the place and date of this event, also a meeting of the committee has been called for a day in the near future. There is little doubt in the minds of this committee that arrangements for the same elaborate event of the past seasons will be made for the one upon the threshold of which society now finds itself. It is probable this dance will not come before the middle of January—the usual time for the event.

The Service club, composed of young women, has done a bit better than the men in the arrangement for its annual entertainment. The club has met, and although it has neither time nor place definitely in mind, it knows what it intends doing. It will not call upon its own talent for its entertainment of the year. This is rather a pity from the viewpoint of the Service club audience, for most of the entertainments the young women have given have been thoroughly enjoyable. But the members have not returned from their summer outings as early as usual this year, and moreover they are a bit tired playing stage folks for a night or two when the fun of this means many previous weeks of hard work in a busy society season. They are inclined to think also that perhaps the Service club audience may find delight in a change of bill, so they have determined to buy out an opening night at one of the theaters for a Service club night. Approximately the club hopes to be able to do this along about the third week in November—about the twentieth. But the theater and opening of the play has not been determined.

Mr. and Mrs. James W. Janney of 4729 Greenwood avenue will issue cards within a few days for an evening reception, to be given on Tuesday, Nov. 21, at which they will introduce their daughter, Miss Mildred Janney.

Mrs. Paul Schulze of Kenilworth held a reception yesterday between the hours of 3 and 6 o'clock, for Mrs. Charles E. Denen and Mrs. W. W. Wilson, the latter the wife of Congressman Wilson.

The dining room was decorated with autumn foliage and flowers. A large assisting party included Mrs. R. Starckweather, Mrs. Jefferson of Evanston, Mrs. Theodore Lamprecht, Mrs. Samuel Goss of Glencoe, Mrs. E. Bellfuss of Chicago, Mrs. Dilworth of Edgewater, Mrs. Merritt Starr, Mrs. Sidney Eastman, Mrs. Hermann Kasten, Mrs. P. B. Eckhart, Mrs. Fred Sutton, and Mrs. Warren Pease of Kenilworth, Miss Goss of Glencoe, Miss Marie Kasten, Miss Irma Lachner, Miss Helen Stuart, Miss Elizabeth Stuart, Mrs. Bentley McCloud of Kenilworth, Miss Tekla Buenger, Miss Lydia Merker, Miss Frances Sarrell, Miss Katherine Drake, Miss Helen Stearns, and Miss Charlotte Everett of Kenilworth. A dinner for the assistants followed.

Mrs. J. J. Herrick and Miss Margaret Herrick gave one of the informal Halloween frolics last night at their Schiller street residence, the evening complimenting three of the season's debutantes—Miss Gwendolyn High, Miss Marion Scott, and Miss Alice Buckingham. A dinner was served, followed by a dance, at which a few cotillion sets were features. Halloween favors were given. Miss Herrick led the opening figures of the cotillion, with other members of the group following, as leader.

Mrs. Harry Pratt Judson, wife of President Judson of the University of Chicago, will hold the first of her season's at homes this afternoon at the residence, 1148 East Fifty-ninth street.

Mrs. L. H. Schafer, 919 Leland avenue, gave a miscellaneous shower yesterday for Miss Gertrude Forker, daughter of Mr. and Mrs. W. O. Forker of 1431 Olive avenue, who is to be a bride of the month.

Mr. and Mrs. D. W. Chambers of Aurora announce the marriage of their daughter, Frances Mayre, to Don Gardener Cox, which took place on Monday at Aurora.

Mr. and Mrs. John L. Hoffmann, formerly of 1067 Warren avenue, but now residing in Berkeley, Cal., announces the engagement of their daughter, Alma R., to Leo C. Graff, also of Berkeley. Miss Hoffmann is the granddaughter of the late John Hoffmann, former sheriff.

Mr. and Mrs. I. Well and Mr. and Mrs. J. Rositshek of Minneapolis, Mr. and Mrs. J. Hornthal, Mr. and Mrs. J. H. Millhauser, Mrs. E. Millhauser, and Mrs. M. Hatch of New York have come to the city for the wedding of Miss Leonora Millhauser, daughter of Mr. and Mrs. Herman J. Millhauser, 4848 Vincennes avenue, and Dr. Emil C. Robitshek of Minneapolis, which is to take place this evening at the Blackstone hotel. Miss Lucile Millhauser, sister of the bride, will be the only attending maid, and George Robitshek, brother of the groom, will be the best man.

Mr. and Mrs. Carl N. Wernts, 5138 Cornell avenue, are expecting to sail on Wednesday for a visit to the capitals of Europe. Mr. Wernts will make a study of the ateliers of Spain, Italy, and Germany.

To swell the funds for the coming bazaar at St. Xavier's academy a play will be given in the recital hall of the school tomorrow evening at 8 o'clock. This comedy, which is interspersed with singing and dancing, was presented first at the alumni reunion last Saturday afternoon and proved so highly enjoyable that it was decided to reproduce it to a public audience. The play will be under the direction of Miss Mary Mitchell.

For the card party which is scheduled for next Saturday afternoon in the convent parlors the patronesses have secured many prizes.

The patronesses are: Mrs. John P. Byrne, Mrs. Andrew Ryan, Mrs. David F. Bremner Jr., Mrs. William A. Ardon, Mrs. D. F. Burke, Mrs. John Fahy, Mrs M. Henry Guerin, Mrs. John Clare, Mrs. Michael McDermott, Mrs. John Duffy, Mrs. William McKinley, Mrs. John B. Keogh, Mrs. James Guerin, Mrs. John Heron, Mrs. Eugene M. Keeley, Mrs. James Larkin, Mrs. Patrick J. Lawler, Mrs. John P. McGoorty, Mrs. James E. Keefe, Mrs. John Fortune, Mrs. M. D. Dunne, Mrs. William Templeton, Miss Katharine Gilliam, Miss Jane Stenson, Miss Loretta Hanlon, Miss Anne Caldwell, Miss Srella Trainor, Miss Isabelle Corboy, Miss Mary Farrell, Miss Mayme Hudson, Miss Nellie Scanlon, Miss Irene McDermott, Miss Julia Greene, Miss Marie Stearns, Miss Gertrude Jackson.

Mr. and Mrs. A. E. Kelliher, who recently returned from their trip abroad, have taken up their residence at 849 East Fifty-sixth street.

Mr. and Mrs. Frederick William Wile of Berlin, who have spent the month of October at 5012 Michigan avenue, leave for New York Nov. 6, to sail for Germany on the steamship George Washington, Nov. 24.

The Chicago Alumnae club of the Pi Beta Phi fraternity will give a reception in honor of Miss Kellar of Baltimore, grand president of the fraternity, tomorrow afternoon, from 3 to 5, at the Caxton clubrooms, 1010 Fine Arts building. Miss Kellar also will address the ninth pan-Hellenic council, to be held in the gymnasium of Northwestern university on Saturday at 1:30 p. m.

Mrs. G. P. Richardson, 4536 Sheridan road, returned on Monday from Berlin. Mrs. Richardson has been in Berlin for the last eighteen months with her daughter, Miss Isabelle, who is studying voice culture with Herr Franz Proschowsky.

Wisconsin D. A. R. Meets.

Members of the Wisconsin Society of the Daughters of the American Revolution gathered for their fifteenth annual conference at Kenosha yesterday. In the afternoon the annual tea was held at the residence of Mrs. E. L. Grant. Covers were laid for more than 150 guests. In the evening the conference reception was held in the parlors of the Pennoyer sanitarium. The new feature of the conference was the report on conservation read by Mrs. W. H. Crosby of Racine.

MISS MARIE MARGARET WALTON

The marriage of Miss Marie Margaret Walton, daughter of Mrs. Bessie Walton Hirn of 1031 Irving Park boulevard, to Frank Elezear Bourget is to take place on Saturday at the church of the Lady of the Lake. Miss Walton has been well known in the club circles of the north side, where she has taken part in almost every entertainment arranged for the clubs or charity within recent years.

Take First Step to Start Chicago Three Arts Club.

The first step toward the founding of a Three Arts club, similar to those in New York and London, and the Art Students' club of Paris, was taken yesterday at a meeting of 100 Chicagoans in the gold room of the Blackstone hotel. Dean Walter T. Sumner, chairman, was authorized to appoint a committee which would form definite plans for founding the organization.

The committee, which probably will become the first board of directors, will be appointed in a few days. After the meeting many offered financial assistance and asked to be allowed to furnish a room in the club house. Miss Izetta Jewell suggested that the leading ladies in the theatrical productions coming to Chicago be asked to furnish a room in the house. She volunteered to be the first one.

The Chicago Three Arts club will be self supporting after it is once established.

"We are not worrying about the financial end of the project," said Dean Sumner last night, "for the enthusiasm evidenced after the meeting was encouraging. We have experienced women in view as the managers of the club."

Various members of the Three Arts club of New York told of the work there. Miss Jane Hall, founder of the New York organization, said one of the best things the club did was to furnish a home atmosphere to students of the three arts who came to New York, and who would otherwise be forced, through limited means, to live in cheap lodging houses in poor districts of the city, and to eat cheap food.

"It would not be difficult to make it self supporting in Chicago," she said. "Rents are not so high, and I do not believe the cost of living is so great. The need of it is pressing, for there is no place for girls who are studying the arts to go."

Others who spoke at the meeting were Miss Grace Griswold, Mrs. Arthur T. Aldis, Mrs. Joseph T. Bowen, Miss Jane Addams, Mrs. Ella Flagg Young, Edwin W. Sims, Dr. A. W. Harris, Will J. Davis, Mrs. Minnie Maddern Fisk, and Mr. Fisk.

The meeting was called at the request of the following: Mrs. J. Ogden Armour, Mrs. Bryan Lathrop, Mrs. Samuel Insull, Mrs. Arthur T. Aldis, Mrs. Joseph T. Bowen, Mrs. Ella Henrotin, Miss Jane Addams, Mrs. James L. Houghteling, Miss Gwendolyn Jones, Miss Grace Griswold, Bishop C. P. Anderson, Judge Harry Olson, Edwin W. Sims, Dean Walter T. Sumner, H. E. Kohlsaat, Dr. A. W. Harris, William J. Davis, Dr. Harry Pratt Judson, and J. Medill Patterson.

Chicagoan Weds in Boston.

Boston, Mass., Oct. 31.—[Special.]—Edward Albert Smith, a Chicago broker, and Miss Virginia Winslow of Boston, daughter of Rear Admiral George F. Winslow, U. S. N. (retired), were married last evening by the Rev. E. B. Rousmaniere, D. D., rector of St. Paul's church. The bride and bridegroom were unattended except for two little flower girls dressed in pink, Catherine Phelan of New Bedford and Adelaide Homer of Boston. The ushers were Dr. John Bufford of Worcester, Harold Winslow of New Bedford, a brother of the bride; Malcolm Curtis of Boston, and Kenneth Cowan of Chicago. Following the reception Mr. and Mrs. Smith left for a honeymoon trip, which will include a tour of Europe. Upon their return they will live at Highland Park, Chicago.

Lectures on Modern Science.

The first of the series of lectures by professors in the University of Chicago on modern science will be given tomorrow evening at 8:15 o'clock in Fullerton hall, Art institute. They are for the benefit of the University of Chicago settlement. The initial one will be by Prof. Forest Ray Moulton, associate professor of astronomy in the university, his subject being "Recent Theories of the Origin of Worlds."

Among the Clubs.

You men who tell your young sons that your present high character and wonderful intellect are due to the engagements in the wood shed with father long ago, beware. For young Johnnie, or Bobby, or whoever he is, may have the goods for a severe comeback.

He may tell you that father's whippings are one of the worst surviving relics of barbarism, that they work an injustice on the chastised and the chastiser; that they make cowards and criminals, and not good children. Their inspiration for such a reply may have come from George B. Foster of the University of Chicago, who spoke yesterday at the meeting of the Second district, Illinois Federation of Woman's Clubs, on the subject of "The Problem of Punishment."

Incidentally, Mr. Foster saved two small children from an almost inevitable spanking. He had scarcely finished speaking when the children, aged 4 and 6 years, who had come to the meeting with their mother, innocently attempted to break up the assemblage. Their screams drowned the voice of the chairman, Mrs. Anna K. Hulburd. Several chairs were thrown to the floor with a crash by the little girl and boy.

The angry mother grasped one of the children in her arms. A hand was upraised. All indications pointed toward a spanking. But the hand was stayed in mid air. The words of the speaker were brought home to the mother. She settled the children on chairs beside her. The spanking was changed to a smile.

"Our entire penal system reposes on a false basis. The punished transgressor is a greater danger to society than the unpunished transgressor."

Music and the Drama.

"Hanky Panky" at the American Music Hall.

"HANKY PANKY."

An Entertainment Presented at the American Music Hall, Chicago, Oct. 31, 1911. Under the Direction of Lew Fields. The Tunes are by A. Baldwin Sloane, the Words by Edgar Smith. Among the many participants are:

Cutie Wriggle.....Miss Mona Desmond
Dopie Wriggle.....Miss Myrtle Gilbert
Ruby Jewell.....Miss Ada Christy
Podgy Plumpers.....Miss Ethel Sherwin
Rosa Carr.....Miss Jean Calvert
Ponsonby Wallingford's valet.....Hugh Cameron
Sir J. Rufus Wallingford.....Harry Tighe
Herman Bierheister.....Max Rogers
Wilhelm Krausmitt.....Bobby North
Solomon Bumpski.....Harry Cooper
Clorinda Scribblam.....Miss Gertrude Quinlan
Blackie Daw.....Carter De Haven
Cleopatra.....Miss Adele Ritchie
Mabelle Whitney, a school girl.....Miss Flora Parker

BY PERCY HAMMOND.

THE American Music hall, situate on the rim of our local Montmartre, is now the scene of something vaguely Parisian. Mr. Lew Fields has established there a song and dance institution calculated to divert the well fed and not partisiniar and to bestow upon them the feeling that they are observing an entertainment a bit fleet but not, in a manner of speaking, intended to deprave. It is one of those airy exhibitions contrived deliberately to divert the sophisticated, and, if all evidences are to be depended upon, it fulfilled last evening its function. Even when Mr. Carter De Haven permitted those present to witness the expiting process necessary to the changing of his scarf, to say nothing of his trousers, applause ensued. And when Miss Mabel Bunyea illustrated in seductive glance and evolution the emotions which accompany the complexities following the eternal triangle of sex there was approval, important as news, if not as opinion.

All of this, however, preceded "Hanky Panky." There were acrobats and an impassioned tenor, beseeching his loved one to hearken to certain rhymed expressions of affection. Meantime Mr. De Haven hove into view, clad in raiment indescribable. Mr. De Haven, it is generally known, impersonates upon the stage those persons who drink champagne and call it wine—singing of midnight and taxicabs and other naughty elements of our civilization. Last evening Mr. De Haveh was peeved because his spats were not in proper propinquity and the audience was deprived of the uninterrupted melody which accompanies the sprightful change of his waistcoat. But he did not need to be. And his impatient ejaculations only served to impress the audience with the problems which belong to sartorial perfection. There was a pleasant suspense about Mr. De Haven's exhibition. At every exit it was expected by the knowing ones that he might not return, because loitering in the wings were Mr. Harry Tighe and Miss Adele Ritchie, who both have engaged him in fisticuffs, with more or less success. Miss Ritchie and Mr. Tighe were not in a belligerent mood last evening, and so Mr. De Haven sang and danced and joked without interruption, except from his valet.

A "Hanky Panky," it seems, is something with girls, music, and jokes, which follows a vaudeville prologue. After Miss Mabel Bunyea's lover had shot her husband to music applause, and Mr. De Haven had sung of wine and women jocularly, there was an intermission. "Hanky Panky" was then introduced. This was a reminiscence of the old Weberfields entertainments, with a wisp of a burlesque and a stage Jew coming into dramatic conflict with two comic Teutons. Mr. Harry Cooper took the place of Mr. David Warfield, and Mr. Gus Rogers and Mr. Bobby North imitated Messrs. Weber and Fields. They were very funny for a while. As evidence, Mr. Rogers' definition of a quartet may be submitted. "A quartet," said he, "is composed of three men and a tenor." Mr. North, Mr. Rogers, and Mr. Cooper indulged in jest for a time, and then Miss Gertrude Quinlan appeared and announced a song entitled "She Is More to Be Pitted than Smallpoxed."

A song or two followed, one of them entitled "Where the Edelweiss Is Blooming," offered by Mr. North, Mr. Rogers, Miss Mona Desmond, and another young woman, so gracefully and rhythmically that many encores were the result. Somewhere in "Hanky Panky" there was supposed to be a burlesque of "Get-Rich-Quick Wallingford," the most fertile field for burlesque that the American play offers. But Mr. Edgar Smith, the librettist, fell by the wayside and failed to puncture that stuffed prophet of our popular plays. There were many handsome young women in the chorus, and, strange to say, they were not intrusive.

Pianist Offers Many Novelties in Recital.

BY GLENN DILLARD GUNN.

LAST evening in Music hall Harold Henry, one of the more prominent of the younger generation of resident pianists, was heard in a program that had many new and unfamiliar compositions to recommend it to the attention of the progressive element among the music lovers. That its appeal was general was evidenced by the large audience in attendance, but it is impossible to claim for some of the newer works presented the same measure of interest and attention that was accorded some of the compositions that time has more firmly established in the regard of the public. Thus it happened that Ravel, Debussy, and Chevillard made less of an impression than Liszt, MacDowell, Chopin, and Brahms, a circumstance for which the pianist was in a large measure responsible.

In their efforts to expand the idiom of the are and to enrich it by a variety of effects designated to accomplish tonal symbols of phases of feeling and sensibility more intimate and illusive than any that the art has hitherto explored, these composers employ notation to indicate certain new acoustic possibilities of the piano. Mr. Henry made the mistake of interpreting them too literally. Where the composer indicated one of those evanescent, cloudlike effects that result from the blinding of many dissonances, he too frequently read only the notes and presented them with studelike accuracy. Thus it happened that Ravel's imaginative "Valley of the Bells" and Debussy's "What the West Wind Saw" were robbed of their atmosphere. Chevillard's "Etude Chromatique," which falls more into the direct idiom of César Franck, came to completer revealment and the positive moments of the Brahms G minor rhapsodie and intermezzo Op. 114 No. 4 were set forth with clarity and authority.

Thus Mr. Henry is able to turn his limitations into advantages. Given a concise and definite musical idea, he can present it with a wealth and variety of tonal beauty and with a technical mastery that makes light of all manner of difficulties. Therefore, he made Godowsky's transcription of the concert allegro by Scarlatti a glittering and scintillating bit of pianism and discovered in the simple melodies and great technical climaxes of the Liszt "Valse d'Obermann" not only opportunities for effective display of mechanics but a message of dramatic significance and poetic beauty as well. On the other hand, the MacDowell "Keltic" sonata, with its often broad and not clearly defined melodic line, fell short of that measure of eloquence which it has developed in former hearings by reason of Mr. Henry's lack of the power to illuminate the contour of each phrase with the translucent glow of feeling that apportions contrast of light and shade and rhythmic ebb and flow.

This shortcoming defines Mr. Henry's most serious musical limitation at present. Pianistically he is splendidly equipped. One may justly ascribe to him all the mechanical attributes of the virtuoso. But he has not yet learned to look upon his instrument as the source of innumerable acoustic effects. It is still to him a machine for the reproduction of many notes which not infrequently join themselves into cognected musical ideas that may sing the joys and sorrows of the human heart in a thousand voices.

The audience received Mr. Henry with many expressions of approval. After the Chopin "Tarantella" he was obliged to add an encore, selecting, somewhat unwisely, the first of that master's nocturnes. At the conclusion of the program a second additional number was demanded, and the recital giver responded with an admirable reading of the second "Sonnet de Petrarcha" by Liszt.

Tomorrow evening in Orchestra hall Miss Alice Nielsen, Mr. Richard Martin, and members of the Boston opera will be heard in concert. Friday afternoon and Saturday evening the Thomas orchestra will offer a programs devoted to Russian music in its first division and to German music in its second half. Ballakirew and Rachmaninoff are the Slavic masters to be represented, the latter by his second symphony. Richard Strauss' "Eulenspiegel" rondo and selections from Wagner's "Rheingold" complete the list.

Seventy-five trustees of the North Shore Festival association met last night and elected officers for the ensuing three years as follows: Chancellor L. Jenks, president; F. S. Shaw, first vice president; H. B. Wyeth, second vice president; Walter B. Smith, secretary, and John H. Hilton, treasurer. W. F. Hyde is the retiring president. The annual festival will take place the last week in May. Carl D. Kinsey will again be manager and Peter C. Lutkin musical director.

Round About Chicago.

The Second Generation.

BY RICHARD HENRY LITTLE.

THE expedition to interview Oscar Hammerstein converged upon the Colonial theater with high hopes mingled with grave fears of bodily harm. The hopes were of seeing the great Oscar in full eruption spouting fire, smoke, and brimestone and smearing lava all over the office.

For years Oscar has been the exclusive property of New York and one of the daily first page features of all New York papers. Whenever news was dull in Gotham they simply sent a reporter over to interview Oscar, and then two hours later they would send another reporter over to Bellevue to get the story away from the first reporter as soon as he recovered consciousness.

When Oscar talked the echoes reverberated down the island from the Bronx to the Battery and went crashing and booming across the New Jersey hills until at last they died away in the sand dunes along the Delaware. People on Broadway could never tell whether it was thunder they occasionally heard or only Oscar speaking harshly regarding the Metropolitan Opera company.

At least this was Oscar's reputation as it had traveled from New York to Chicago, and naturally the delegation that went to call on him moved up the stairs with some reluctance and took the packages of "First Aid to the Injured" from their pockets and carried them in their hands.

It was deduced that Oscar would be fully up to his New York reputation. "Naughty Marietta," which is Oscar's pet production, had opened and one Chicago critic said little Emma Trentini, the prima donna, had a cold, and another said the author of "Naughty Marietta" could not be ranked with William Shakspeare.

That was enough. It was figured by the expedition that it would find all the plate glass windows blown out of the front of the Colonial and the bruised remnants of Col. Jim Brady, the manager of the theater, being carefully taken from the ruins by hook and ladder company 24. Randolph street would be blocked by the traffic and a detail of police would be hammering in the doors of the private office, where shrill screams told only too plainly that the malignant Oscar was carefully peeling the hides from two dramatic critics, preparing to having them stuffed and mounted and put up in his private museum in New York.

But, except for the distressing rattle of money at the box window office and the people going in at the doors for the evening performance, all was quiet around the Colonial. The expedition did not ask for Col. Brady. He was a sweet, genial soul, was Col. Jim, and the expedition could not bear to see him all mussed up with the photographers taking pictures and making notes so that they could put in the "X shows spot where Col. Brady stood when the earthquake struck him. XX shows deep hole blown in pavement."

A tear was dropped for Col. Jim, and the expedition in faltering tones asked to see Mr. Hammerstein. An usher was called, who gave a gloomy wave of his hand indicating that he was to be followed. The expedition moved cautiously forward after first opening the forward magazine and laying out the shells for the fourteen inch guns and the starboard battery.

With pale faces and set teeth the expedition moved cautiously forward. Suddenly the usher stopped.

"Clear ship for action," hoarsely whispered the chief of the expedition. "Boarders ahoy! Topmen aloft! Man and arm water tight doors! Ready, aim——"

"He hain't here," said the usher. "Sit down in th' box 'til he comes back."

"Cease firing," said the chief of staff. "Look out for submarines! Stand by the torpedo netting! Lower away gigs and whaleboats!"

These commands meant that the chief of the expedition was not deceived by the fact that the enemy could not be sighted, but a vigilant watch should be maintained to provide against surprise.

The expedition settled down in the box and waited grimly for the appearance of the foe, who was expected to drop down through the roof or explode a mine under the box at any moment. It is hard to be grim when Emma Trentini is on the stage, and the youngest member of the expedition commenced to show an alarming sympathy with the enemy.

"I'm for Oscar," said the younger member. "I've heard Gadski and Tetrazzini and a lot of 'em, and they've got nothing on this girl."

The chief of the expedition was about to order the younger member to be taken forward and keelhauled and then hung at the yard arm when the usher returned and said that Mr. Hammerstein was approaching in the offing.

"Stand by the port battery!" whispered the chief. "Cast loose and provide!"

A pleasant faced man with a soft, curling brown mustache appeared in the box.

"I'm Mr. Hammerstein," said the man. "Are you comfortable? Is everything all right? Can I do anything for you?"

The expedition suffered a terrible shock.

"How do you like your dramatic critics, Mr. Hammerstein?" asked the chief of the expedition. "En ragout or on toast with drawn butter?"

"Much," said Mr. Hammerstein, "they are very kind."

This was most disappointing. Mr. Hammerstein was treating Chicago badly. In New York he contributed to the gayety of nations and the gladness of humanity. In Chicago he was meek and mild. Was New York always to get the cream of everything? Why should not Oscar do as good an earthquake in Chicago as in New York?

"Well, Mr. Hammerstein," said the chief of the expedition, determined to bring on a general engagement at all hazards, "you think Trentini is a great singer, don't you?"

"Well, naturally," whispered Mr. Hammerstein, "but of course I'm prejudiced. But listen to her sing this song and see what you think of her yourselves."

Trentini sang her song and the audience proceeded to give a first class imitation of a riot. She answered to five or six encores and then bowed and waved her hands in earnest pleadings that the show might be permitted to proceed.

"Anyhow," whispered Mr. Hammerstein, "I'm not alone in my estimate of the ability of Trentini."

"I thought you threw a cataclysm if anybody said one of your stars wasn't the greatest thing that happened in the world," demanded the chief of the expedition, who now had so little fear of the great Hammerstein that he had a notion to move over and sit in his lap and pull his mustache.

"Not at all," smiled the terrible Hammerstein. "Every one has a right to his own opinion. It's the popular verdict that I want."

"And so," whispered the chief of the expedition with great scorn, "you are the man who eats people raw without pepper or salt! Look here, Mr. Oscar Hammerstein——"

"O, no," said Mr. Hammerstein gently, and pulling his mustache. "I am Arthur Hammerstein—Oscar Hammerstein's little boy. He owns the show, but outside of that he has nothing to do with it. It's my affair alone. Papa is not here, nor is he coming."

"Oh!" said the expedition.

Woman and Her Interests.

Laura Jean Libbey's Comment and Advice.

No Heart Patching.

BY LAURA JEAN LIBBEY.

[Copyright: 1911: By Laura Jean Libbey.]

THE girl who would be happy wants a whole heart to start in with. When it comes to a heart that has been dented, bruised, or broken ere it was offered to her she must needs have patience untold in her attempt to patch it up.

The rule of every girl should be: "I must have a whole heart, no patching!" That which has been damaged can never be considered as good as new.

The human heart is, to a certain extent, elastic. It takes an intense love affair to make an impression. If men were honest with women, and told them the true situation, that their hearts had had previous tenants, women would be put on their guard and accept them in accordance with the amount of love had for them.

Every woman hopes she is the first real love of the man who has captured her affections. It gives her a shock to hear, after their marriage, and perhaps when they are indulging in their first angry little tilt, the remark: "I had another girl before I met you. She's the girl I ought to have married."

"Why didn't you?" she retorted, neither her face nor her voice betraying how cruel that alarming information is to her. The answer, which springs to his lips is the old one which such men fling at their wives: "O, we had a spat, and I took you around to spite her! Somehow you worked a proposal out of me, whether I would or no! There you have it."

The wife knows then that she has not a whole heart, but, one that has been damaged, and he has patched it up, but it has been done in a bungling manner. There are men who are sensible enough as to forget old sweethearts once they are married.

There are other men who constantly brood in secret over former loves. And the wives whom they have promised to cherish and honor find themselves relegated to the upper shelf of their husbands' affection. The eyes of such a wife are open by degrees to the fact that all the romance and poetry in his nature, if he had any, was lavished upon his first love.

The happiness and comfort of his wife is but a secondary consideration with him. He comes home to dinner when the spirit of hunger moves, goes to the table, paper in hand, and reads until dinner is served. He makes no pretense of affection.

He ignores her presence, giving her neither a glance nor a word, reserving his attention for his paper, with one eye on that, the other on his plate. The man who has a patched heart is the one man who makes home unhappy. His wife has every reason to become dissatisfied, and only the best of wives have patience to live it out to the end of life with him. It has been said that men's hearts do not break because of a first love affair. But their continual brooding over it breaks the heart of the wives, unless they are of adamant.

The same theory holds good with woman's hearts as well as men's. No woman has a right to bring a husband a heart that is woefully in need of patching. He, as well as she, should determine upon securing a heart at the marriage altar that will not wear too thin to hold each other's affections securely for all time.

She Wants a Beau.

"Dear Miss Libbey: Will you please tell me how to get a beau? I am quite popular among my girl friends, who are many, but, when it comes to the boys, I am always the last chosen for couples at any amusement, and have no one to go home with. Do not think me objectionable in any way. LONESOME."

I don't know of any reason why you should be objectionable. Perhaps you make the mistake of being too gushing. Try to be unaffected and gentle, and I am sure you will not want for company.

Did She Do Wrong?

"Dear Miss Libbey: I have been married ten years to a man of means, older than myself. He does not care for society and we never go anywhere. One day a stranger saved me from certain injury on the auto road of a city park. He asked me to go rowing on the lagoon. I had nothing to do at home but read, so I remained. At 6 I went home to dinner. I do not know his name nor he mine, and we shall never meet again. Am I wrong to feel that I spent a beautiful afternoon? WIFE."

You acted unwisely and placed yourself in the way of unkind criticism.

A Wife's Story.

"Dear Miss Libbey: When my husband and I were married, we had to give up almost everything for each other, money, social position, friends, and relatives, even our home. Soon he became tired of all the hardships we had to endure among strangers, and his love grew cold. Time has helped me over many disappointments, and I am as indifferent towards my husband as he is to me. My life has been a failure up to now. I am anxious to make good; I am anxious to live. I have a darling boy, 8 years old. For his sake I pause to consider whether I shall keep on leading this kind of a life. I am 27. Do you think I am too old to begin life anew? "FAILURE."

I never advise as to separation. It is too serious a matter. You must decide what to do yourself. Are you sure you are not just a bit morbid on the subject? Think it over. You are wrong to admit even to yourself that any woman could possibly be more attractive in your husband's eyes than you are. Confidence and love ofttimes beget confidence and love. Try that plan for a while and let me hear from you again.

What Shall I Do?

ASK THE TRIBUNE

THE CHICAGO TRIBUNE has employed the greatest staff of experts ever assembled for the sole purpose of solving every problem of its woman readers. It includes the greatest authorities in every line, and all of these will give their services free to readers of The Tribune. If you have any problem on which you wish advice write to one of The Tribune's great staff of experts. If a self-addressed stamped envelope is inclosed, personal reply will be made promptly by mail.

MARION HARLAND, household topics
DR. W. A. EVANS, health and hygiene
JANE EDDINGTON, cookery
GEORGENE FAULKNER, children
LAURA JEAN LIBBEY, social problems
ALICE MASON, business women's problems
ANNA R. MOREHOUSE, home dressmaking
LILLIAN RUSSELL, beauty problems
BELLE SQUIRE, women's political problems
ELIZABETH VAN RENSSELAER, etiquette

What Shall I Do?
ASK THE TRIBUNE

Lillian Russell's Beauty Secrets.

Cleanliness Does Not Promote "Colds."

BY LILLIAN RUSSELL.

[Copyright: 1911: By Lillian Russell.]

I AM receiving a number of letters on the subject of catching cold by bathing and then going directly into the air. Water is as essential to good health and beauty as is good food and pure air; but, like every other good thing, it can be abused. Water should be a blessing to us, a restorative, a remedy; it should soothe and cleanse us. A great many people, however, do not seem to understand that the principle purpose of a bath is cleanliness; and if those who shock themselves daily with cold water plunges and shower baths would try a Turkish or warm bath of any kind, they would find how dirty they really are. Yet cold baths must not be condemned indiscriminately. If they act upon you as a tonic, establishing a cheerful glow and animated poise the whole day, take them; if, however, there is a chilled sensation and the lips turn blue, eliminate them from your beauty curriculum.

The proper way to bathe so as to eliminate all soil from the skin is to have an abundant supply of warm water, a good soap, and the means for a thorough rubbing. Wash until clean. Rinse off with clean warm water, and follow by a mere touch of cold, to give tone to the system. If the water is doubtful, add a little soda, borax, or ammonia, and be sure that you have a pure soap. Then if you rub yourself thoroughly dry and make a habit of your bath, you will not "take cold," as the saying is, if you go about your daily business as usual, even if it take you out in an atmosphere of zero weather.

Remember: The influenza germ is not often enamored of a clean body.

Lillian Russell's Answers.

NETTIE: There is nothing so good for hang nails as to keep your nails manicured. You had better go to a first class beauty shop and have the work done at least once, observing with particular care the work of the operator. If you will send me a stamped, self-addressed envelope and ask for it, I shall mail you full directions for manicuring the nails, and this, in connection with what you have learned by having a professional manicure once, should make it easy for you to keep your hands in good condition.

SOPHIA: There are a great many fine tooth powders, pastes, and washes on the market, and I hardly think it pays to make one's own. If, as you say, you suffer from acidity of the stomach, it is a good plan to take about a half teaspoonful of powdered magnesia and rub it around your teeth at night just before you retire. Allow it to remain until morning. This will not only preserve your teeth but will help your stomach trouble.

MAYBELLE: A great many people say they can tell character by the ear. I have known exceptions to the well grounded idea that a small ear means stinginess. The perfect ear is small, pink, and softly rounded on the edges and a delicate lobe. Personally, I think an ear of this kind is ruined by ear rings, although they give a certain fascination to some faces. If you will send me a stamped, self-addressed envelope I shall mail you a recipe for bath bags to be used instead of soap upon your hands, which you say chap easily; also a green soap lotion for your hair.

HATTIE: Thank you for your commendation. It is a great pleasure to me to know that women who have passed the half century mark believe in my plan for adding beauty not only to themselves but to the world.

Economical Housekeeping.

BY JANE EDDINGTON.

Fish Fare—III.

IT is not always the fault of the cook that a particular fish is not as sweet and dainty as expected, although a good cook can make something quite acceptable with a poor fish.

Men who camp and fish know this food to perfection, therefore it will not be uninteresting, perhaps, to quote from Mr. Horace Kephart, who is an expert in out of door and camp cookery and in the utilizing of local supplies.

He says: "Fish of the same species vary a great deal in quality according to the water in which they are caught. A brick bass taken from one of the overflow lakes of the Mississippi bears no comparison with its brother from a swift, clear, spring fed Ozark water.

"When it is necessary to eat fish caught in muddy streams, rub a little salt down the backbone, lay them in strong brine for a couple of hours before cooking," and serve with butter or white or lemon sauce.

In frying fish the camper always excels. There are one or two points in Mr. Kephart's recipes on frying and broiling fish that are worth the home cook's attention, so I quote these on his authority, as I know from my own experience that no better directions could be given for frying than his, although he is not explicit about the method of cleaning fish, which he probably thinks every one knows how to do. These campers, with a chop and a slit, have their fish ready to be washed, and perhaps scraped. It looks very easy, but when the fish is small it gets very tiresome to the inexperienced, especially if the accommodations are very primitive.

The following are from Mr. Kephart's book on Camp Cookery:

Fried Fish.—Small fish should be fried whole, with the backbone severed to prevent curling up; large fish should be cut into pieces and ribs cut loose from backbone, so as to lie flat in pan. Rub the pieces in corn meal or powdered crumbs, thinly and evenly. Fry in plenty of very hot grease to a golden brown, sprinkling lightly with pepper and salt just as the color turns. If the fish is not naturally full flavored, a few drops of lemon juice will improve it. Olive oil is best to fry fish in, the next choice is clear drippings or butter. If the fish has not been wiped dry it will absorb too much grease. If the frying pan is not very hot when they are put in they will be soggy with it.

Broiled Fish.—If a broiling iron is used, first rub it with fat bacon to prevent fish from sticking to it. In broiling large fish remove the head, split down the back instead of the belly, and lay on the broiler with strips of bacon or pork laid across. Broil over a rather moderate bed of coals so that the inside will cook done. Small fish are best broiled quickly over ardent coals. They need not have heads removed. When done, sprinkle with salt and pepper, spread with butter (unless you have used bacon) and hold again over fire until butter melts.

Boiled Fish.—None but fish of good size should be boiled. If the fish is started in cold water and not allowed to boil hard, it will be less likely to fall apart, but the flavor will not be so good. It is best to wrap the fish in a clean cloth and drop it into boiling water well salted. A tablespoonful of vinegar or the juice of a lemon improves the dish. Leave the head on, but remove the fins. Boil very gently until the fish will part from the bones. Time depends upon species, from eight to ten minutes per pound for thick fish and five minutes for small ones. Boiled fish require considerable seasoning and a rich sauce, or at least melted butter, to accompany them. Besides lemon, onions, carrots, cloves, etc., may be used in the water.

Mr. Kephart's "etc." may be taken to mean a half bay leaf, which many people consider a very dainty flavor if lightly used.

The other recipes given by Mr. Kephart are very particularly for camp cooking and yet shed an interesting light on the subject of cooking fish. He tells just how to make a board for the planking of fish, how to cut the fish open, not cutting through the belly skin, and when the plank is hot "spread fish out like an open book. . . . Baste continually with a bit of pork on a switch held above it. If fish is flaky when pierced with a fork it is done. . . . No better dish was ever set before an epicure. Plenty of butter improves it at table."

Steamed Fish.—Smear some tissue manila paper with butter. Clean the fish, leaving head and fins on. Season with salt and cayenne pepper. Roll each fish separately in a piece of buttered paper. Place the fish in a pile and envelop them

Marion Harland's Helping Hand.

Marion Harland is recognized by the editors of every woman's magazine in the country as the greatest authority on all matters concerning housekeeping and homemaking. This great authority is to be absolutely at the service of The Tribune readers in helping them solve any problem of housekeeping. If you don't know what to do in regard to any household problem, write to Marion Harland, in care The Tribune, and she will gladly help you.

BY MARION HARLAND.

Every Monday my department will consist of letters from correspondents upon various matters and editorial comments upon the same.

Tuesday: "The Information Bureau," direct answers to correspondents desiring to be informed upon specific subjects of interest to themselves and readers in general.

Wednesday: "The Midweek Helping Hand," in which applications for help, in the way of substantial gifts (always excepting money), for reading matter, patchwork, etc., are set down, and offers of donations of all kinds are acknowledged.

Thursday: "The Letter Box." Correspondents answer querists who have made their requests known through the "Corner."

Friday: "With the Practical Housewife." Recipes and discussions of domestic affairs on the part of editor and housewives in all parts of our territory.

Saturday: "Our Week End Helping Hand." In the confident hope and expectation that this important branch of our mission will demand more time and space than any other single subject, we devote two days of each week to it. As the work grows upon our hands we may establish a depot for contributions and the disposition of the same.

Our Midweek Helping Hand

Copy of "Science and Health" Requested.

"Please ask in your column for a copy of 'Science and Health,' by Mary Baker Eddy. I should like to get the book for a man who is trying to give up drink. I should like to have the book so that he may become interested in Christian Science, then it would be easy for him to see the right way. MRS. N. E. H."

You may get the book from the library of any Christian Science church in your city. I have the word of the secretary of a leading church for assuring you of this.

If you relate the history of the case, you will receive sympathy and coöperation. Do not be too sanguine as to results. I have known of sundry attempts to cure drunkenness by the means you propose. Some had "staying power." Some had not.

* *

Patchwork Squares Offered.

"I come to you hoping some worthy shut-ins will care for eighteen silk patchwork squares. They are beautiful, both the silk and the work on them. They are each twelve inches square and ready to be set together. I think this supply is enough for two persons and I want these to be real shut-ins. They are to pay postage or send for the squares. L. B. N."

"The pleasure of disposing of." The graceful phrase rolls easily from your pen and is a sweet smelling savor in the editorial senses. A favor graciously done is twice done.

* *

Wheel Chair Needed.

"My mother is one of the many who could use a wheel chair. Being in poor circumstances, she cannot buy one. She has not been able to use her limbs for the last six months. The doctors have not discovered as yet what her trouble is, but give her no encouragement. She has only a son to support her family of six, as my father cannot do anything for her now. He lost his mind since mother was taken sick, and between that and business worries he is now at an asylum. We had to put him there, as we could not trust him where mother is. MRS. E. J."

Sorrow upon sorrow! Read between the lines of the poor little story and let me know what element of grief is lacking in the cup pressed to the lips of this worse than widowed woman. All she asks is the means to move from place to place. See to it that her chair is comfortable and that it moves easily.

* *

Teacher's Bible Needed.

"I should like much to have a teacher's Bible. I can assure you that it will be well read and used. I am a divinity student, working my way through college (beside having a widowed mother to support), and I am as yet unable to afford the luxury of anything beyond the ordinary kind of Bible. I should be thankful for the kind I mention. G. B."

We must look up a teacher's Bible for you, who are learning a profession that will teach you to make the best possible use of it.

But why not put in an application for the volume at your local Bible society? It will be given to you without any charge, I think.

If I am wrong, will our constituents set me right? Also see that our student gets the book?

* *

Two Requests.

"I am not a rich girl, and one of my greatest desires is to own a camera. I am a schoolgirl of 16, and after school it is hard for me to find what to do with myself. If some one will kindly oblige me by sending me a camera I shall thank her and pay the express charges.

"I have a brother who wishes a bicycle to pass his time away after school. He is two years older than myself. I will pay charges on this also. P. H."

Perhaps some richer girl is tired of her old camera and her brother is too busy to use the bicycle he once enjoyed?

This is but a hypothetical case. I should be happy, and the brother and sister yet happier, were it made a reality.

* *

Kittens Offered.

"I have four kittens that I should like to give to some one, two black and two brindle. They will make nice pets for children. They are playful. I hope you will find some one who will give them a home.

"JOSEPHINE B."

"Nice pets for children!" I hope the little ones will not be crowded out of the race for the kittens by grown-ups who "dote upon cats." There is always a rush for them, and your description of yours is enticing. Let me know when to stop the letters.

* *

A Shut-In's Need

"May I have a teacher's Bible? I do want one very much. I am a shut-in and think there is no finer book to read. I like biographies and histories, but the Bible is my choice.

"I think since the Helping Hand Corner is established the recording angel has been kept busier registering deeds of kindness done by some people to the poor, the sick, and the suffering. G. T. O."

He will not be left without a teacher's Bible if I know human nature, and I should be a dull and ungrateful scholar if I do not.

* *

Sheet Music to Be Given Away.

"I have about fifty pieces of sheet music that I will gladly give to any one who will call for them.

"Now I will ask a favor. Has any one a dress form which she is willing to give me?

"Who has some magazines that he or she is willing to pass on? I read them, then pass them on to others. "C. A. N."

An active contributor to our circulating library of magazines and music, who has a right to get the modest gift for which she asks.

The dress form is for her own use.

I hold her address.

* *

Books Desired.

"I have a small autoharp and am glad to have it. But if you ever hear of a canary bird, I should be ever so pleased to get one. Although not exactly a shut-in, I have an injury to my spine which disables me from hard work, and I do knitting and crochet work and little odd jobs of sewing, and in this way manage to get along. My disposition is cheerful and hopeful, but of course I want something. 'All work and no play makes Jack a dull boy.'

"I have plenty of religious reading matter from the church and other sources, but I like other good reading, so if any kind friends have any of Charles Dickens, Wilkie Collins, Mrs. H. B. Stowe, Bill Nye, Mark Twain, or any other good writer's books that they don't need I will gladly go after them.

"There was a book by Wilkie Collins I read many years ago that I never hear of now. It was called 'Poor Miss Finch.' I liked it much and wish I could get a copy of it. Dickens is my favorite author.

"I inclose stamped and self-addressed envelope for reply, so you can tell me if you hear of any of these books. Or will you send my name and address?

"MRS. A. E."

None of the books mentioned by our correspondent may be classed under the head of modern popular literature. All are good, and some of them are to be found in every library of standard English fiction, although they were probably relegated years ago to upper shelves and shady corners.

The fact that Mrs. A. E. appreciates them should commend her request to lovers of Dickens and other immortals on the list. It would give me great pleasure to pass over the address of our invalid booklover to those who may be interested in her story.

* *

Two Mandolins.

"I want to help fill the granary, so I offer some music lover who will either call or send for them two good mandolins. MRS. H. E. P."

The address of the would-be donor is on my file.

FALCONIO GOES TO ROME SOON

Papal Delegate Issues Valedictory in Washington.

THANKS U. S. ASSOCIATES.

Churchman Soon to Be Cardinal Leaves November 14.

Washington, D. C., Oct. 31.—Mgr. Falconio, who will soon be elevated to the cardinalate and who in anticipation of giving up his post here as apostolic delegate today issued a valedictory to the bishops and archbishops of the Catholic church in the United States, has completed arrangements for his departure for Rome.

He will leave Washington on Nov. 12 and on Nov. 14 will sail from New York on the Kronprinzessin Cecilie. He will go directly to Rome and expects to arrive there a few days before the consistory on Nov. 27.

"By a letter of the 18th instant," announced the delegate, "his eminence, Cardinal Merry del Val, informs me that his holiness, Pope Pius X., will be pleased to promote me to the high dignity of the cardinalate on the occasion of the next consistory, which will take place on the 27th of November."

Thanks American Hierarchy.

Mgr. Falconio, saying that "my elevation to the cardinalate will mark the end of my mission as apostolic delegate to the United States," expressed his highest appreciation of all the kindnesses shown him by the people of the United States during his tenure of office as representative of the pontiff.

"In a most especial manner," reads this official letter, "my thanks are due to the American hierarchy, the luster of the Catholic church of the United States.

"I carry with me to Rome the best and most consoling proofs of the great religious and social work which is being successfully carried on in this vast republic through the earnest zeal of the bishops and the efficient coöperation of our beloved clergy and faithful people. When at Rome, under the shadow of St. Peter's, though far away from you, I shall ever remember with joy and pride this flourishing portion now so endeared to me, of Christ's divine church, and I shall constantly pray that God may shower in abundance upon you all his choicest gifts."

The letter officially promulgates the holy see's appointment of Mgr. Bonaventure Cerretti as chargé d'affaires.

OTHERS' PLANS NOT KNOWN.

[BY CABLE TO THE CHICAGO TRIBUNE.]

ROME, Oct. 31.—It is not known here whether Archbishop Farley of New York and Archbishop O'Connell of Boston are coming here to receive their red hats and for that reason the ablegates and noble guards who usually convey the berettas to newly appointed princes of the church have not yet been appointed.

It is said the archbishop of Bologna is likely to be created a cardinal at the eleventh hour. It is also stated that the pope may create two other cardinals besides the archbishop of Bologna.

Annual Thanksgiving Sale of Dinner Ware

The values presented this year are such as will readily appeal to all who appreciate an opportunity of buying at special prices the products of such representative firms as Haviland & Co., Theo. Haviland, Wm. Guerin & Co. and Gerard, Dufraisseix & Abbot, manufacturers of the highest grades of French China.

We mention a few of the remarkable values offered—

Theo. Haviland 107 Piece Dinner Service

This beautiful decoration is on the celebrated "Chelsea" shape, has a conventional border design of White and Red Clover placed upon a wide band of Gold. Matt gold handles on all hollow ware.

Splendid value at $129.00—specially priced, $64.50

This dinner set is a rare bargain.

Haviland & Co. 111 Piece Dinner Set

One of the handsomest and best selling patterns produced in years. Decoration a conventional border with heavy gold line on all pieces.

Regular price, service, $91.00—special price, $55.00

106 Piece Dinner Service

Manufactured by Wm. Guerin & Co.

This classic white and gold pattern will appeal to all who desire a beautiful white and gold dinner service of a most pleasing design.

Regular value, set, $123.50—specially priced, $87.50

Many other dinner ware patterns included in this sale at prices ranging, for the dinner service, from $27.50 to $215.00

Burley & Company

7 North Wabash Avenue

Carriage Entrance—60 East Madison Street

CARSON PIRIE SCOTT & CO

WE ANNOUNCE TO BEGIN THIS MORNING

A Great Sale of

ORIENTAL and DOMESTIC RUGS

Several thousand rugs—fine perfect pieces—the choicest of our large stock, also three recent special purchases offered at

Lower Prices Than We Have Ever Before Quoted

ORIENTAL RUGS Mosul, Kurdistan, Karadja, Khiva, Yhordes, Kirmanshah and Beloochistan rugs selected by our representative and imported direct by us

Mosul Rugs—Size about 3x5 feet and *Beloochistan* rugs, average size about 2.3x4.6..... $9

Beloochistan Rugs, average size 2.6x4.6. $11

Mosuls—Choice heavy pieces, average about 3.6x5.6, and *Beloochistan* rugs, average about 3x4.6, $14

Persian Hall Runners—Ranging in size from about 3 to 4 feet wide and from 10 to 15 feet long. A choice collection of these pieces priced at $22.50 and $27.50

Mosul and Kurdistan Rugs—Average 4x6 feet, and *Beloochistan* rugs, extra fine select pieces that average in size about 3.6x6..... $24

Beloochistan Rugs—Fine pieces that average 3x5 feet, priced at.. $17

Kurdistan and Mosul Rugs—Exceptionally fine specimens in this weave—all perfect pieces—average size is about 4x7 feet..... $34

Yhordes Turkish Rugs

Hand made and vegetable dyed, light colors, suitable for music or sleeping room. A limited quantity.

$45 to $50 rugs, average size 6x9 ft. at.....$35
$55 to $65 rugs, average size 7.6x9.6 ft. at.....$45
$85 to $137.50 rugs, average size 8.6x11 ft. at.....$65

Khiva Rugs

This lot includes our entire collection.

$37.50 to $50 rugs, average 5x8 ft. size, from..... $30 to $40
$55 to $85 rugs, average 6x9 ft. size, from.....$45 to $65
$95 to $115 rugs, average 7x9 ft. size, from.....$70 to $95
$115 to $160 rugs, average 8x10 ft. size, from....$90 to $125

KIRMANSHAH RUGS—Room Sizes—Every rug in this weave will bear a special price during this sale, all are selected pieces in sizes from about 8x11 ft. to 10.10x17 feet—we list a few sizes, regular and sale prices. These prices are the more remarkable because they are reductions from prices already low.

8-6x14-6	$315.00 rug at...$250.00	8-6x13-4	$290.00 rug at...$225.00	9-8x13-2	$325.00 rug at...$265.00	9-3x15-2	$375.00 rug at...$295.00
8-9x12-10	250.00 rug at... 185.00	9-7x12-6	285.00 rug at... 225.00	8-6x13-7	290.00 rug at... 225.00	10-9x13-9	380.00 rug at... 300.00
8-9x13-3	300.00 rug at... 240.00	9-2x13-5	315.00 rug at... 250.00	9-8x14-1	310.00 rug at... 250.00	10-8x15-10	500.00 rug at... 385.00

$18 to $20 selected mats for door openings, *$13.50* | *$45 to $55* small size (av. 3x5 ft.), each, *$37.50* | *$90 to $110* rugs, 4x6½ feet average size, *$57.50*

DOMESTIC RUGS Excellent American made floor coverings at considerably under the prices usually asked for similar qualities. The size range is good.

WHITTALL'S TEPRAC WILTON RUGS—unquestionably the best wool Wilton rugs made. This season's latest patterns.

22½x36 in. size	$2.50	6x9 ft. size	$19.00
27x54 in. size	$3.50	8.4x10.6 size	$25.50
4.6x7.6 size	$10.50	9x12 ft. size	$28.00

HIGH GRADE BODY BRUSSELS RUGS—Neat all-over Persian and Medallion designs—colorings suitable for almost every room.

4.6x7.6 size	$9.00	8.3x10.6 size	$17.50
6x9 ft size	$13.50	9x12 ft. size	$19.00

SEVENTH FLOOR

SANFORD HIGH PILE AXMINSTER RUGS recommended for durability and appearance—in selected Persian patterns.

27x54 in. size	$2.25	6x9 ft. size	$12.50
3x6 ft. size	$3.50	8.3x10.6 size	$15.50
4.6x6.6 size	$7.00	9x12 ft. size	$18.50

An Exhibition of

HERTER TAPESTRIES

Is Being Held This Week at

The New Cowan Store

"TO restore the art of tapestry making, to encourage its patient hand-workers, to set a premium on individual effort and inspiration, and create an artistic oasis in a desert of machine-made furnishings, is the commendable ambition of the Herter Looms."

¶ The New Cowan Store has been selected as the exclusive Chicago representative for the Herter Tapestries. It is a rare privilege to be able to extend to the public an invitation to an exhibit of this unusual nature.

W. K. COWAN & CO.

New Cowan Store, 318 Michigan Boulevard, South Between Jackson Blvd. and Van Buren St.

THE Keeley Cure FOR LIQUOR AND DRUG USING

DWIGHT, ILL.

31 Years of Success due to

HONESTY, SAFETY, CERTAINTY

Send for printed matter and particulars

Chicago Office: Tel. Central 3253. 806 RECTOR BUILDING 79 W. MONROE STREET

EDUCATIONAL

TECHNICAL NORMAL SCHOOL FOR YOUNG WOMEN

MARY SHERWOOD, Director.

One-year course in Domestic Science, Sewing, Millinery, Drawing, Music, etc. Teachers' Certificate granted. Resident home for students located in one of Chicago's finest residential districts. Address Registrar, Box L 3207 Michigan Ave., Chicago, Ill.

School of Domestic Arts and Sciences 177 N. State St. School now in session. Classes in Cooking, Sewing, Dressmaking, Millinery, Home Nursing, Serving. Training classes for Business Positions. Phone Cent. 6155.

Jenner Medical College. Young men and women who expect to enter professional schools next fall can make up high school studies in our preparatory class which begins Dec. 1st. For details address Sec., 328 West Washington St., Chicago, Ill.

EDUCATIONAL

SHORTHAND AND TYPEWRITING

as taught by Gregg School produces the most profitable results.

Gregg service assures you of the highest quality of instruction and a practical course of study.

Start Right By Enrolling Today

for either a day or an evening course.

For more particulars and new 1912 catalogue, call, write or telephone (Central 3739).

GREGG SCHOOL

32 S. Wabash Ave. (Near Monroe St.)

BROAD BUSINESS TRAINING

Northwestern University School of Commerce

Lake and Dearborn Sts., Telephone Randolph 6877

SUBSCRIBE FOR THE TRIBUNE.

The Chicago Tribune.

THE WORLD'S GREATEST NEWSPAPER.

THE TRIBUNE COMPANY, PUBLISHER.

FOUNDED JUNE 10, 1847.

ENTERED AS SECOND CLASS MATTER, JUNE 8, 1906, AT THE POSTOFFICE AT CHICAGO, ILL., UNDER ACT OF MARCH 3, 1879.

All unsolicited manuscripts, articles, letters, and pictures sent to "The Tribune" are sent at the owner's risk, and The Tribune company expressly repudiates any liability or responsibility for their safe custody or return.

CIRCULATION.

From Jan. 1, 1911, to Oct. 31, 1911.
Daily average, exceeding....240,000
Sunday average, exceeding...350,000

WEDNESDAY, NOVEMBER 1, 1911.

WITHOUT "VARIATIONS."

It is to be noted in an announcement of the program for the November meeting of the Illinois Woman's Press association that the Hon. Peter Bartzen will speak on the subject of "Civic Reform. Variations."

That this admirable topic is given Mr. Bartzen by a happy misadventure of the types does not mar its perfection. The observer, startled by the notion that Mr. Bartzen is to confess, looks more closely and finds that Mr. Bruno Steindel, the cellist, is to contribute the "Variations" and Mr. Bartzen will confine himself securely but uninterestingly to "Civic Reform."

The thought remains that the misdirected types were inspired. If Mr. Bartzen were to adopt its suggestion, the meeting would have what the association announces—"a notable program."

HIDING A WAR.

Italy has been more successful even than were the Japanese in building a wall of silence around a war. It is evident that nearly all the reports regarding operations in Tripoli are worthless. The Italian government is in control of the direct channels of news, and has closed them.

When Rome and Africa became poor sources of reliable information, Constantinople opened up with a supply of Turkish successes. What actually is happening in the desert where the Italians are meeting both the Turks and the Arabs is unknown to the world. Evidently the operations are not of a major character, although Constantinople reports the retaking of two forts. A wall of secrecy hides the campaign.

With warfare almost on the edge of Europe, in the very path of tourists, the nations outside hardly get a glimpse of it.

THE THRONE APOLOGIZES.

If little Hsuan-Tung, China's boy emperor, were five years older he would be suspected of having written the "all these things are my own fault" edict himself, possibly with some such help as little Ptolemy had from Cæsar when he halted in the recitation of his pronouncement and asked: "What do I say next?"

When the Manchu mind is moved to apologize and recognizes that his face is lost hopelessly it seems to get with a simple, childlike directness to the main points in question, and in this case the important thing to do speedily is to fasten the blame on convenient officials and to promise amendment.

Thus the throne confesses with an innocent frankness that the trouble in Hu-pen and Hunan was caused by Jui Cheng—"but I only blame myself." Jui Cheng, unhappy wight, probably will receive a message as did Prince Chuang after the Boxer rebellion when the powers were demanding sacrifices and the dowager was looking about the palace for them—giving him permission, "as a mark of clemency unmerited by his crimes, to commit suicide."

Unhappy Jui Cheng probably will do as did Chuang when he was taken to a temple within which from a beam hung a silken cord, and will say to the messenger: "Your excellency has indeed made most admirable and complete arrangements."

"All these things are my own fault"—these things which have disturbed the peace of the nine deceased emperors—but a number of distinguished Manchu princes will find that they are their misfortunes, if the rebels give the throne time enough to distribute the punishment and place it where it will do the most good.

"On railway matters one whom I trusted deceived me." Sheng Hsuan-Huai, the now deposed minister of posts, may see a silken cord hanging from a temple beam—Sheng, who tried to nationalize the railroads and thus antagonized the provinces.

There is an innocent frankness in the edict, an engaging, ingenuous boyishness, but a number of Manchu princes and statesmen probably are winding up their affairs.

CARDINAL FALCONIO.

Mgr. Diomede Falconio, who will be one of the new American cardinals, has issued his valedictory as papal delegate to the United States. He is ordered to Rome, where he will be stationed in the shadow of the holy see.

The departure of Mgr. Falconio will be a personal loss not only to the Catholics who have been benefited by his benign influence but to many of other religions who have enjoyed his friendship. On the other hand, his position at Rome will assure a better and wiser understanding of American Catholicism and work toward even closer relations between the vatican and the American hierarchy.

Mgr. Falconio is relinquishing a post of great delicacy and one demanding infinite diplomacy and tact properly to fill it. The representative of the pope has no official standing in Washington. The separation of church and state in our land forbids formal recognition of an agent of the former. In spite of the handicap under which he has labored, Mgr. Falconio maintained the most cordial relations with the last administration and maintains the most cordial relations with that of President Taft. Bringing to bear the knowledge of American aspirations which he has imbibed from his long residence in the United States, during which he acquired citizenship, he has been able to settle numerous difficult questions, especially those growing out of American occupation of the Philippines and Porto Rico. His attitude toward the American hierarchy has been one of hearty cooperation and recognition, and he has been its wise interpreter in presenting its affairs to Rome.

So, in going to the Eternal City, Mgr. Falconio takes with him a solid record of achievement and the profound belief of American Catholicism that it will have at last a representative in Rome who will watch carefully over its interests.

THE REFERENDUM NEXT TUESDAY.

Both acts to be submitted upon referendum to the voters of Cook county next Tuesday should be defeated without fail.

The proposition will be presented to the bewildered voter in the following phraseology:

For consenting to the act entitled "An act to amend an act entitled 'an act in relation to a Municipal court in the city of Chicago,'" approved May 18, 1905, as amended by an act approved June 2, 1907, entitled "An act to amend an act entitled 'an act in relation to a Municipal court in the city of Chicago,'" approved May 18, 1906.

The second proposition is in the same eloquently exact legal form. What the two acts really are has been summarized thus:

One of the acts provides for bringing the employes of the Municipal court under civil service. It also provides for heavy salary increases for judges of the Municipal court and for deputy bailiffs. The chief justice is raised from $7,500 to $10,000 a year and the associate judges from $6,000 to $9,000 each.

The other act provides for several changes in the practice and procedure of the Municipal court. It carries the same salary increases as does the first act, and in addition raises to $8,000 and $9,000, respectively, the salaries of the chief clerk and the chief bailiff. It also shortens somewhat the office hours of the chief clerk and the chief bailiff and provides for longer vacations for the judges.

The provision for extending civil service to the Municipal court is decidedly worthy of support, but it has been coupled with the provision for an advance in judicial and other salaries which ought to be defeated. The Chicago Bureau of Public Efficiency, in a timely bulletin, makes the following table of the advances prescribed and authorized by these two acts:

One chief justice	$ 2,500
Twenty-seven associate judges, $3,000 each	81,000
One chief clerk	3,000
One chief bailiff	3,660
Total mandatory increases	$ 90,160
New positions created—	
One deputy bailiff	$2,500
Two deputy bailiffs, $2,000 each	4,000
	6,500
Probable increases under amended acts—	
Fifty-eight deputy bailiffs, drawing present maximum of $1,500, if advanced to new maximum of $2,000, $500 each	29,000
Total probable increase if acts are adopted	$125,660
Other possible increases authorized, computed on basis of 1911 budget—	
Forty-nine bailiffs at $2,000, now paid $1,260	$30,360
Two bailiffs at $2,000, now paid $1,000	2,000
One bailiff at $2,000, now paid $1,320	680
One bailiff at $2,000, now paid $900.	1,100
	40,040
Total possible increases	$165,700

In plain English the bulk of this increase is a salary grab. Nine thousand a year is too much for the chief bailiff and chief clerk, who already are paid quite enough for their service. The increases for the deputies also are unjustified.

As to the advance of the chief justice to $10,000, there is more to be said in its favor. The work of this office is exceedingly onerous and important, and the incumbent should be paid as well as a Circuit judge. The case for the other members of the court is not so strong, but in his case as in theirs advances should come, as at present provided, from the city council.

This is a reasonable application of home rule. The city budget should not be dictated at Springfield.

And there is a very important consideration underlying this whole question of salaries. It does not follow that because you raise a salary you raise the quality of service or the character of candidates.

That theory has been exploded in the course of events in our Circuit and Superior courts. The bench is weaker today, and may be still weaker after next week, in spite of the fact that only a few years ago the salary of judges was raised to $10,000.

What this community must realise is that the method of nominating and electing judges now in practice is a barrier to our getting a better judiciary. And in raising salaries we are throwing our money away.

It is a great pity to postpone the extension of the merit system in the Municipal court, where, as the recent tactics of the Lorimer spoilsman, Bailiff Hunter, proves, it is much needed. But the fight for this must be made over again and for a merit law free from the salary boosting feature.

"On the side," says Mr. Shurtleff, "I was for Lorimer." Not really backing him, you know.

"Can President Taft come back?" Yes, by a large majority; he can come back to Chicago at any time when he hankers for one of those square meals.

Italy has begun to realize that fighting the Turks on land is something else again, y' understand.

Mr. Shurtleff had "heard rumors," to be sure, but there was "nothing that he could testify to." Thanking you again, gentlemen, etc.

If the person with the gun will refrain from shooting, the emperor of China will come down.

The detectives are hinting at dark and mysterious doings. Has Chicago a Gunness farm right in its palpitating midst?

The Davenport (Ia.) Times celebrated the occupancy of its new building by issuing an illustrated edition of 204 pages descriptive of the commercial, educational, religious, and social progress of the city of its publication. The achievement was especially noteworthy, as Davenport is a city of less than 50,000 inhabitants.

IN A MINOR KEY.

Favorite Fiction.

"Weather Forecast."

"Choose Literature for Holiday Reading."

"You're the Only Man That's Complaining of a Cold Radiator, Sir; There's a Full Pressure of Steam On."

"I Shall Be Delighted to Contribute Something to Your Charity Fund, Mrs. Leeder."

"Dear Sir: We Sincerely Regret That We Cannot Use the Enclosed Manuscript."

Works Splendidly.

"How do you like your 'nickel first' phone?"

"Well, sir, it's a great success. I've had it three days and the telephone company is already 50 cents ahead of me."

Splendid in One Particular.

Demonstrator (of motor car)—We're hitting 'er up now at the rate of about sixty miles an hour. Notice anything wrong?

Prospective Purchaser (chilled to the marrow)—N-no; the—the ventilation is particularly fine.

G. W. B.

How to Keep Well. By Dr. W. A. Evans.

Readers are requested to ask questions, which will be printed with the answers. Dr. Evans will not prescribe.

LABOR AND SONG.

THE reward of labor is not its mere wage. While the body is working to earn bread, the spirit is seeking to join hands with everything that is great and noble in life. If this seeking is satisfied, work becomes a glorious fulfillment, developing body and mind and spurring us on to greater achievements and better manhood.

Song is the universal spirit hand, stretched out by man since his earliest beginnings, by means of which he attempts to learn and join the harmonies of things eternal. Thus it is that song has such great powers for health and happiness. Wild beasts are charmed, the insane are easily managed, mere clay becomes a being spiritualized, the eye sparkles, the face loses its listlessness, the circulation is toned up, the movements become rhythmical, the entire human machine is singing with creative energy.

The hardy peasant folk in European countries always sing while at work; in some countries, the soldiers on the march are encouraged to sing. Before the age of giant industrial establishments one could hear the tailor, the carpenter, and the shoemaker singing at their work, also the butcher, baker, and candlestick-maker.

So long as man joins song with his work, his work will be satisfactory and his existence happy. A dissatisfied, ill fed, sickly laborer does not sing, nor is his work worth much. Song is so much a part of the life that we "tune" and hum and whistle unconsciously at the slightest opportunity.

Modern industrial conditions are deadly enemies to the spirit of song. Nothing but the monotonous hum of the machinery is heard. All else is grim silence. There are certain occupations that require the utmost attention and put a strain on the system that makes any form of spiritual diversion impossible.

In such cases, where the man is a tool of the machine, where any but the closest application may result in accident and injury, a short recess of, say, ten minutes in the morning working period and one of equal length in the afternoon, would give the workers a chance to catch up with their natural selves. Ten minutes in the open air spent in song, in rest, or in pleasant conversation would improve the health of the worker, the quality of the man, and the quality and quantity of the work.

In other instances, in trades where labor and song can be coupled, it ought to be encouraged. By unleashing the human spirit we can increase human efficiency. Both employé and employer can benefit by broadening the common human basis upon which they both stand.

Wherever possible, choral societies ought to be organized; wherever possible, work and song ought to go hand in hand. We ought to give the worker a chance to put the best into his work. We ought to do away with that cramped feeling resulting from being considered merely a commercial cog. We ought to make our workers, hand and brain, feel that they can bring their entire personality, their best manhood and womanhood, along with them to their work. They should be free, where possible, to raise their voices and infuse the spirit of joyous existence into their work and the sunshine of cheerfulness into their surroundings.

The display of such a spirit should not be subject to reprimand or dismissal. Let the managers of welfare departments and the rest of us think it over.

Have you ever heard of the readers who are employed to entertain cigarmakers while they work? It pays.

GRAPE SEEDS HARMLESS.

S. L. writes: "I have a friend who swallows the seeds when he eats grapes. I tell him that it is injurious to his health. He says that that is an exploded theory. Will you kindly enlighten us on this subject?"

REPLY.

Your friend is right. Grape seeds, especially if they are chewed, are "roughening," and one needs "roughening" just as a horse needs hay.

DO NOTHING.

R. V. T. N. writes: "Will you kindly tell me what to do for varicocele, whether an operation is necessary or not, and what is the effect of the disease if it is not attended to? If an operation is needed what is the nature of it?"

REPLY.

Do nothing. An operation is rarely needed. The condition causes no effects worth mentioning. Quit reading advertisements about varicocele; that is all you need.

SWELLING AROUND ANKLE.

A. W. writes: "I have a swelling and inflammation around my ankle. I am afraid I shall get an open leg. Is there a way to prevent it besides wearing a rubber stocking?"

REPLY.

Keep the leg clean, avoid all forms of irritation, and keep up the use of the elastic stocking with moderate pressure.

CONDENSED MILK SAFE.

J. P. writes: "Is this so-called evaporated or condensed milk as good as fresh milk, or is it injurious to the health? In several instances, when using evaporated milk, I have found in the bottom of the can tiny bits of lime or some other substance. On account of fresh milk being so poor in the winter we have decided to use evaporated milk, but have been told that it is not well to use it continuously."

REPLY.

If it is to be used by grown people, condensed milk is just as wholesome as fresh milk. It is somewhat safer. It is a better summer food than a winter food, since it is somewhat low in fats. It is better to give babies fresh milk. This is especially true in winter. If, in summer, say for three months, the choice lay between a dirty, whole milk and a condensed or evaporated milk, the decision would be in favor of the latter. If the whole milk is clean it would be in favor of the former.

VARICOSE VEINS.

E. K. writes: "I am 21 and in good physical condition with the exception of varicose veins in the calf of my right leg. What causes such a condition, and what remedy is the best to employ to avoid any serious complications?"

REPLY.

Varicose veins are a dilation and overfilling of the veins, usually of the lower extremities. They are caused by too great pressure in the veins involved, or by the weakening of thin walls. They are brought on by a weak circulation, interference with the return flow by tumors, overloaded bowels, long standing, constant exposure to dampness, overstrain, etc. Removal of the cause is the first step in the treatment. If the condition causes much pain or discomfort and threatens to ulcerate or produce hemorrhage, an operation may be necessary. Elastic stockings usually fill the only requirement.

LA MARQUISE DE FONTENOY.

[Copyright, 1911: By the Brentwood Company.]

FLORENCE NIGHTINGALE'S grandnephew, Sir Harry Verney, fourth baronet of his line, is about to wed Lady Rachel Bruce, daughter of the Earl of Elgin, formerly Viceroy of India, and will place upon her finger at the marriage ceremony, in accordance with family custom and tradition, an ancient ring with a miniature of Charles I. set in diamonds.

It is an historic gem. It belonged to Sir Edmund Verney, the standard bearer of the king at the battle of Edgehill. He fell in that battle. Strangely enough his body was never recovered, despite the search that was made for it. All that was found was a severed hand, still grasping a piece of the flagstaff of the standard, and which was identified by the ring on the third finger, which had been presented to Sir Edmund by King Charles.

The hand was reverently interred at Claydon house, the ancestral home of the Verneys, in Buckinghamshire, and there, according to family tradition, the ghost of the old cavalier frequently appears, notably on the night of Oct. 23, which is the anniversary of the battle of Edgehill, searching for his lost hand.

Claydon house, to which Sir Harry Verney will bring his bride on the termination of their honeymoon, has been the home of the Verneys since the beginning of the thirteenth century, and one of its most notable owners in olden times was Sir Ralph Verney, who was Lord Mayor of London in 1465 and member of parliament for the metropolis for several years afterward.

Sir Harry Verney is strictly speaking a member of the Calvert family, which played so important a rôle on this side of the Atlantic in old colonial days, and is indebted for the name and arms of the Verneys to the terms of the will by which the Verneys bequeathed their estate to the Calverts. In fact, Sir Harry cannot claim descent, even in the female line, from King Charles' standard bearer at the battle of Edgehill. The son of this standard bearer was created a baronet by Charles II. immediately after the restoration. His son, Sir John Verney, was raised to the peerage as Viscount Fermanagh, and his son was advanced to the earldom of Verney.

The second Earl of Verney died without issue, his honors becoming extinct, while Claydon house and the other estates in Buckinghamshire went to his niece, a daughter of an elder brother who had predeceased him. She too died without issue, bequeathing the estates to her half-sister, Catherine Calvert, who, also dying without issue, left the Verney estates to her cousin, Sir Harry Calvert, a distinguished general, who had received a baronetcy for his military services and who was married to a daughter of Thomas Hammersley of Pall Mall, London, of the same family as the Hammersleys of New York.

Gen. Sir Harry Calvert, on succeeding to the Verney estates, assumed by permission of the crown the name and the arms of Verney, in accordance with the terms of the will by which he inherited the property. His eldest son, Sir Harry Verney, who died in 1894, and who, in his ninety-second year, still rode to hounds and acted as master of the hunt, married a sister of Florence Nightingale, bearing the odd Christian name of Parthenope.

Parthenope owed her Christian name to the fact that she had been born at Naples, while her sister Florence was so named through having been born in the city on the banks of the River Arno.

In their younger days both sisters bore the patronymic of Shore. Their father was a certain William Shore, and it was only after inheriting the estate of Lea Hurst, a beautiful place in Derbyshire, from his uncle, Peter Nightingale, that he, in accordance with the terms of his relative's will, assumed the name and armorial bearings of the testator.

The one great grief in the life of the late Sir Harry Verney, as also in that of his wife, Lady Verney, and of his sister-in-law, Florence Nightingale, was the disgrace of his eldest son, the late Baronet Sir Edmund Verney, and which I would not mention here were it not for the fact that it cost Sir Edmund and his son, the present Sir Harry Verney, a fortune of several million dollars. The late Sir Edmund in 1891 was expelled from the house of commons, was dismissed from the royal navy, in which he held the rank of captain, forfeited all the medals which he had won in the Crimean war and in the Indian mutiny, and underwent a sentence of two years imprisonment with hard labor on conviction for a crime in which a girl under age was concerned.

Sir Edmund had, up to that time, been designated as the heir of the large fortune of his uncle, Frederick Calvert, Q. C., member of parliament for Aylesbury. When, however, Sir Edmund was convicted Frederick Calvert altered his will and left his property instead to Edmund's younger brother, Harry Lloyd Verney, deputy master of King George's household and brother-in-law of the late William Bayard Cutting of New York, who, like him, had married a daughter of the Earl of Desart. Harry Lloyd Verney is at the present time heir presumptive to the Verney baronetcy.

The actual owner of the Verney estates, Sir Harry Calvert Verney, is a man of 30, is member of parliament for North Buckinghamshire, and was private secretary to Lord Elgin when the latter was secretary of state for the colonies. It was then that he made the acquaintance of his chief's youngest daughter, Lady Rachel Bruce, just 20 years of age, who is now to become his wife.

Lord Elgin, who three years ago refused the offer of advancement to the rank of marquis, is chief of that great Scottish house of Bruce which furnished Robert Bruce to the throne of Scotland as its most famous king, and was born on this side of the Atlantic, having first seen the light of day at Ottawa during his father's term of office as Governor General of Canada. Lord Elgin, at Broomhall, his ancestral seat in Scotland, preserves many historic relics, including the sword and helmet of King Robert Bruce.

The present Lord Elgin is not an impressive man and does not in his appearance suggest the knightly graces of David, Earl of Huntington, grandson of David I. of Scotland, of the Norman chevaliers, of the English barons, and of the Scottish kings, who were among his ancestors. Worst of all, he is an indifferent horseman, which was greatly to his disadvantage when Viceroy of India, where all sorts of funny stories were current about his equestrian deficiencies.

Thus on one occasion when at Simla he was taking horseback exercise along the fashionable promenade of the locality, one of the most important dignitaries of the government wanted to discuss a matter of imperial importance with him and sent an aid de camp to ask him if he might join his excellency in his ride. The aid de camp cantered up alongside of the viceroy and exclaimed, "Your excellency!"

No answer was vouchsafed. A little nonplused the aid de camp tried again with no better result.

In desperation he returned to the attack with "Your excellency! Sir So and So requests——" Whereupon Lord Elgin turned upon him furiously with this unique but to his mind all sufficient excuse for his preoccupation:

"Sir! Can't you see that I am riding?"

A LINE-O'-TYPE OR TWO.

GET IT RIGHT.

It's proper one should know
How proper names should go.
Remember, Ellen Key
Is not pronounced like "key."

SOME time in August there was received by a concern in California an amusingly constructed letter from a customer concerning a valve handle, and ever since that fatal day we have fed to Evangeline daily two or three copies of that side-splitting communication. "I am inclosing a copy of a letter received by a large mail order house in Chicago," writes one contrib. "Here's a good one that was received by a hardware concern in St. Louis," writes another. "I'm sure you will be interested in this letter just received by a firm in Omaha," writes a third. What we have not been able to decide is whether our kind friends are trying to put one over on us, or whether they really think they have got hold of something new.

NOT that it matters a halloo in Heingon. Frinstance, H. J. W. advises us that his notion of nothing to do is to paint the spots on dominoes on the day the factory is running double blanks; that may be new or old—we don't care. And C. E. I. passes us a quip about Big Bullt Aft; that is bad enough to be original—but we are not curious. But we ARE tired of hearing about that valve handle.

More than Likely.

Sir: My husband has an attack of pink eye. Do you suppose he got it through reading the sporting news so much? Mrs. X.

COUNTING other people's money all day long, especially in ones and twos, is hard work, and it is not remarkable that the subtreasury clerk went off the handle. We trust that when Mr. Rockefeller is translated he will not be assigned to the task of counting ones and twos for six or eight thousand years.

QUALIFYING FOR OFFICE IN INDIANA.

[From the Hobart Gazette.]

Notice to the Public.—I hereby pledge my word that if elected Trustee of the Fourth Ward on November 7th I will not become intoxicated during my term of office. [Signed] W. H. Carey.

FOOTBALL news mentions that "Scruby has come back." We have been so occupied with other matters that we have not kept up on football. Just what is a scruby?

SPECIAL ORDER NO. 1.

Sir: Saw your adv. in today's Line. Would like to donate the book of verses to a friend in Buenos Aires who was a Line bug before exile. Xmas boat leaves the 20th. Any chance? F. F. F.

[Sure. Work is being rushed for the Buenos Aires market. If necessary the steamer will be held.]

"ON railway matters one whom I trusted deceived me," says the Chinese emperor. Which sounds a little like Mr. Taft's experience with conservation, pure food, and other administrative matters.

THE EAST WINDOW.

We think—many of us—that life is at its full when we are in the midst of the crowd, in a day alive with incident or an evening feverish with gayety. But life is at its full—for many of us—in the brief interludes when, alone with tranquil thoughts, we may sit, each at his own east window, and look out into a quiet morning. These are the glimpses that make us "less forlorn."

The mind is automatically checked from long dwelling on the mystery of nature, and not even a metaphysician would say, "It is a fine morning; I will sit by the window and philosophize." Nor is it necessary to philosophize. It is enough to be in tune with things, to have thoughts that pass beyond the horizon, however amorphous or fragmentary they may be.

It is amazing how little time the average man gives to the most rudimentary meditation. To many people these interludes are wholly unknown, and I count them the most unhappy of mortals. There can be no argument on that score; their manner, their speech, their faces betray them. Their great fear is that they may be left to themselves; a theater engagement unexpectedly canceled throws them into a panic. It is for these people that innumerable places of entertainment have been constructed and for whom innumerable others are projected—their increase being out of all proportion to the increase in population.

A scientist proclaimed the other day that woman is losing her little toe; that eventually she will possess but four of these useful and ornamental bits of anatomy. But man is in danger of losing something more important than his little toe—his ability to think.

WE learn further that "Clanger" gets on Mr. Arnold Bennett's nerves, so be sure to call it "Clay-hanger" when you meet him in Chicago.

Precisely.

If he were English, Poet Yeats,
His name would rhyme with Poet Keats.
If he'd been Irish, Poet Keats,
His name would rhyme with Poet Yeats.
M. C.

"LORIMER and I were soliciting votes," says Mr. Shurtleff. A bit of information that belongs in a Vice Report.

UTLEY LOSES UTT.

[From the San Diego Union.]

The resignation of Lewis J. Utt as assistant district attorney furnished a big surprise to District Attorney H. S. Utley.

"THE first letter is dated July 24, 186 B. C.," relates the W. G. N. And surely the dater of the letter was bokoo prophet.

THINGS WE ARE TOLD EVERY DAY.

That Doctor Lawyer is a dentist in Iowa City.

That Love and Sunshine are in business in Johnstown, Pa.

IF the subject of names were not so abhorrent to us we might record that F. J. Waterous of St. Paul is a delegate to the convention of the Upper Mississippi River Improvement association, and that Estella Fead runs a lunch room in Omaha.

WE, TOO, WILL BITE.

Sir: I read in the book of an eminent modern theologian that a certain doctrine "may once have seemed to help intelligence," but that "now it can do no more at the very utmost than guard against error." I am C2K how any statement that does not help intelligence can guard against error. C. M. S.

IN the opinion of Old Bill Cronin of the Terre Haute Tribune, the Height of Ennui is taking the degrees in a secret fraternity.

Take Your Time.

Sir: Have been trying to think up something bright for the Line for over a week, but I can't do it. Y. V. T.

SPEAKING of a natural bent, we pipe by a Terre Haute paper that among those present at a recent function were Miss Anna Bolleg and Miss Helen Crutkshank.

LIFE'S LITTLE MIX-UPS.

Dr. Frank Crane became grandfather to a little Drake last Sunday.

ACCORDING to the Los Onglaze Times the Southern Pacific railroad is soon to be "electrized." A Californian requests that the word be canized.

"THEY Admire Jane Eddington," headlines Vox Populi. And we rise to inquire, "Who doesn't?"

COLD COMFORT.

[From the W. G. N.]

To rent—Neatly furn. roof to one who appreciates comforts.

THE Emperor of China writes very well for his age.

GOING on six, isn't he? B. L. T.

The Friend of the People

WILL USE SANITARY DISTRICT POWER.

Chicago, Oct. 14.—[To the Friend of the People.]—I note in this morning's paper that the Chicago tuberculosis hospital intends to build a power plant. Is not this a waste of the people's money when the sanitary district transmission line runs so close to the location of the hospital?

R. McC.

Your correspondent is quite right in assuming that the municipal tuberculosis sanitarium would find it more economic to utilize the power of the sanitary district. That is exactly what we propose to do, and arrangements have already been made with the sanitary district to furnish us with electric current for lighting and power at a rate very favorable to the city.

This, however, does not do away with the necessity of a building to house the machinery required to utilize this power as well as to contain other important equipment for the service of a large institution designed to house 500 patients. The building designated as the "power house" in our plans is an "L" shaped structure, containing heating plant, boilers, pumps, garbage crematory, refrigerating plant, 65,000 gallon water tower for reserve supply and fire protection, a thoroughly equipped modern laundry with receiving room, sterilizer, washing and drying room, ironing room, sorting and delivery room, as well as sleeping and living rooms for thirty male employés on the second floor over the laundry portion.

The building will be connected with all of the other main buildings of the plant by a service tunnel carrying feed pipes for hot and cold water, steam service pipes for heating and other purposes, return pipes, refrigerating pipes, mains for water supply, electric conduits, gas mains, etc. The tunnel will also serve as a means of intercommunication between buildings.

FRANK E. WING,
General Superintendent Municipal Tuberculosis Sanitarium.

HUSBAND OPENS WIFE'S MAIL.

De Kalb, Ill., Oct. 25.—[To the Friend of the People.]—Does a husband have the right to open his wife's mail? If he does not, is there any penalty?

MRS. H. R. HENDERSON.

He has no "right." But if he does it there is no legal penalty. The postoffice authorities suggest that in such cases the wife have her mail delivered at some other place than her home. Of course, if the husband obtains the mail from the postoffice or from the carrier by fraud or deception the government will prosecute him.

COULDN'T PAY HIS FARE.

Chicago, Oct. 16.—[To the Friend of the People.]—I have occasion to use the Belmont avenue car daily. This evening, having transferred from the Western avenue car going north to the Belmont avenue car going east, the car being crowded from front to rear, the conductor, who may have been very delicate, failed to come through the car for fares. On reaching Lincoln avenue at least ten of us went to the rear of the car and in a courteous manner asked him to kindly change our transfers. He simply refused, saying he couldn't get through.

H. A. LANGE, 2237 Giddings avenue.

The complaint has been referred to the operating department, and promise is made that conductors will be more diligent in exchanging transfers on Belmont avenue in the future. CHICAGO RAILWAYS COMPANY.

NIGHT CARS ON HALSTED STREET.

Chicago, Oct. 25.—[To the Friend of the People.]—In my employment it is necessary that I use the night car service on Halsted street north and south of Archer avenue. The service is in a poor condition. Cars run every half hour on a street where a very large number of people are traveling at all hours. The west side cars run only to Twenty-sixth street, and then it is necessary to wait for a car coming from downtown, which takes up a great deal of time. Why is it not possible to run through route cars on this busy street at night as well as during the day?

If it is possible for both of these companies to run through route service on Ashland avenue, a street which does not connect the extreme north side and the extreme south side, as Halsted street does, and run the cars every twenty minutes all night, why not improve the service on Halsted street and benefit a very large number of working people compelled to use this street?

JAMES R. POLEY.

This matter has been referred to the operating department. The Chicago Railways company night cars run as far as Archer avenue only, as is stated.

CHICAGO RAILWAYS COMPANY.

WILL BE PAVED.

Chicago, Oct. 25.—[To the Friend of the People.]—South Park avenue, from Fifty-first to Fifty-fifth street, is in a deplorable condition, and, in fact, for the last two and one-half years has been almost impassable. I think it is the city's duty to get this street into a sanitary and drivable condition. Why isn't it done?

ABEN KUH, 5010 Drexel boulevard.

An estimate was ordered by this department on April 22 of this year to pave South Park avenue from Fifty-first to Fifty-fifth street with asphalt, and we expect to have the pavement in early next year.

GEO. A. SCHILLING,
President of the Board of Local Improvements.

SOME ONE TOOK THE HINT.

Chicago, Oct. 18.—[To the Friend of the People.]—I wrote you on the 16th in regard to the condition of the back of the lot at Thirty-ninth street and Indiana avenue—noticed the letter was published this morning—but greater than that was my surprise to notice two or three men at work cleaning up this lot this morning. Thank you.

Now, if you can only do as well with the railroads.

NEIGHBOR.

VOICE OF THE PEOPLE.

SUPERVISE THE CORPORATIONS.

Hinsdale, Ill., Oct. 31.—[Editor of The Tribune.]—I think G. W. Perkins, in his articles on business perils, published in yesterday's Tribune, has pointed the way to prosperity and the square deal.

We need amended laws by which the tremendous savings by combinations shall accrue to wage earners and consumers. Government by the people, for the people, should include government of corporations which the people have created.

The corporations' stocks, bonds, salaries, and dividends should come under such supervision as to make it safe banks for wage earners to invest in stocks of the corporations that employ them. The court suggested by Mr. Perkins may be the best means of supervision.

C. C. WARREN.

A CLERGYMAN ON DAWSON.

Chicago, Oct. 31.—[Editor of The Tribune.]—Believing that encouragement should always be given where great good is being done I desire to add to the testimony of many others my commendation of the McCutcheon cartoons.

All of Mr. McCutcheon's work is timely, but his serial cartoons are especially profitable in the portrayal of scenes suggestive of lessons that make mightily for human uplift.

The present serial group on "Dawson the Fortune Hunter" emphasizes many moral truths, and two especially of which present day society is in great need, viz: love of home and honesty in business.

To hold sacred the home ties and strong the conviction that honesty and the conscientious performance of duty pay are lessons which cannot be too often impressed upon our youth.

The several hundred thousand of Tribune readers give Mr. McCutcheon a wonderful opportunity to teach great truths very effectively through the double impression of the picture and its story. We rejoice that he is taking advantage of it and doing his work in so masterful a manner.

F. A. HOSMER.

THE SOUTHWEST LAND TUNNEL.

Chicago, Oct. 31.—[Editor of The Tribune.]—By your reference in the issue of Oct. 26, to the tour of inspection by the aldermen through the southwest lake and land tunnel, one is reminded of the past history of the construction of that tunnel. The disaster which took place on the intermediate crib, a temporary structure which was used in the building of the tunnel, in which many lives were lost by fire, is one of the most well known lake tragedies. The pleasing thing, however, which The Tribune reports is that the work is a great success.

In the successful completion of the first great rock tunnel, a branch of Chicago's water system, the people of Chicago, the engineering department of the city, and the contractor are much to be congratulated, for the work progressed under serious disadvantages.

With the prospect of further tunnel construction in the city of Chicago, for transportation purposes, the successful completion of the southwest lake and land tunnel as reported in The Tribune is an earnest of future success. Those who have doubts as to the successful construction of transportation tunnels in the city should have those doubts greatly relieved by the excellent reports given out by The Tribune and the committee of aldermen who recently made a trip of inspection through the tunnel.

CHARLES S. DUKE.

INVENTION OF LITHOGRAPHY.

Chicago, Oct. 30.—[Editor of The Tribune.]—In one of your Sunday editorials under the heading, "Mother Necessity," you have excited my curiosity to such an extent that I am anxious to get hold of a copy of "The Invention of Lithography," by Alois Senefelder, translated from the German. Can you tell me who publishes the book, and oblige.

W. B. CORMANY.

[The book is published by the Fuchs & Lang Manufacturing company, New York.—Ed. Tribune.]

THE ORCHESTRA HALL REST ROOM.

Chicago, Oct. 30.—[Editor of The Tribune.]—While attending a lecture on Saturday last at Orchestra hall it was my misfortune to have a severe chill brought on by the too active air vents in the row directly in front of where I was seated. Is there no system of ventilating that could be installed in Orchestra hall that would not actually endanger the health of the patrons of the hall?

Also, when taken to the rest room, which is in charge of a willing attendant, no water was to be had in the room as there should be. It seems as if a few simple remedies placed in the hand of a competent, discriminating attendant would do much toward the comfort of the public which patronizes this place so extensively.

MRS. E. R. GABLE,
7100 Stewart avenue.

THE JOHNSON BILL'S DEFEAT.

Champaign, Ill., Oct. 28.—[Editor of The Tribune.]—In your editorial entitled "The Melon" in today's Tribune you say three motives have governed the opposition to the lately defeated waterway and water power legislation, and you name the motives.

You omit the strongest and most compelling motive: The belief, which has grown to be quite general downstate, that this waterway is absolutely impracticable, and that the water power proposition, standing alone, ought not to be undertaken, because the interest on the cost of the water power plant would exceed the interest on the cost of an equivalent steam plant plus the cost of coal to generate electrical energy equal to that generated by the water-power plant.

This downstate belief caused the change of those favoring the Johnson bill from seventy-five in May to fifty-nine in October.

A few legislators believe that to the sanitary district of Chicago should be given the right to construct another dam and electrical power plant a few miles below the present one, because by their expenditure of more than $60,000,000 they have given these dam sites whatever value they possess. This upper site being taken away there is left nothing of great value.

It is not quite fair to say that the vote against the Johnson bill was a vote against Gov. Deneen, for the greater part of that vote would have been cast as it was cast whoever had been governor. The downstate people are nearly unanimous against the Johnson bill, and this is the explanation of its defeat.

JOSEPH CARTER.

MINIMUM WAGE FOR WOMEN.

Chicago, Oct. 31.—[Editor of The Tribune.]—Would not Illinois and other states do well to do what our good, elder sister state of Massachusetts is so tenderly doing? Jacob A. Riis in an article printed in Scribner's Magazine for October on page 402 says: "Massachusetts is preparing to fix a minimum wage for women and minors . . ."

NATHANIEL BACON, 4634 Indiana avenue.

MR. MILLARD'S NEW DECALOGUE.

Chicago, Oct. 30.—[Editor of The Tribune.]—I read with astonishment in today's issue of The Tribune that the Rev. William E. Millard of the Morgan Park Congregational church in his sermon of yesterday proposed to make a new set of ten commandments for the women of his congregation. God has caused his commandments to be graven upon stone for the guidance of man, which means the whole human race—covering even the deep dyed iniquities of womankind. "Why, then, does Mr. Millard need to add to or take from that law, giving in return his puny decalogue? Doubtless his desire is to curb the tendency of women to think—fearing the superiority of women which in former years amounted to only a mild derision. Perhaps he would have the girls kept home from school, as their numbers alarm him and their standing shows the presence of real brains.

I say let the reverend gentleman first curb the immoral and lax tendencies of the male portion of his congregation and just allow the women to continue steadfast in the faith and perform, as they always do, the bulk of the church work, putting also into the contribution plate the wherewithal for his daily bread and the upbuilding of his church at home and in foreign lands.

E. M. F.

W. C. T. U. WOMEN ASSAIL CHURCH

Say Use of Alcohol for Sacramental Purposes Must Be Done Away With.

STAND PAT ON CANTEEN

Reaffirm Belief That Abolition This Feature Aided the Army Privates.

W. C. T. U. WOMEN ASSAIL CHURCHES

Say Use of Alcohol for Sacramental Purposes Must Be Done Away With.

STAND PAT ON CANTEEN.

Reaffirm Belief That Abolition of This Feature Aided the Army Privates.

Milwaukee, Wis., Oct. 31.—[Special.]—"It looks as if one of the hardest of the W. C. T. U. fights is to be fought out at the doors of the churches that persist in the use of alcohol for sacramental purposes."

This sentence appeared in the report of the department which works for the abolition of alcoholic wines at sacrament, read at today's session of the W. C. T. U. The report declared that alcohol as a symbol for Life is ridiculous, that it is a product of death and decay.

Mrs. Katherine B. Patterson of New Mexico said that the temperance workers in New Mexico were largely responsible for the defeat of the reactionary constitution.

Mrs. Evelyn N. Graham of New York City said that the most important railroad employers' journals will not take liquor advertisements and further asserted that the W. C. T. U. helped to get a law passed in Ohio prohibiting drinking on trains.

Mrs. Ella H. Thatcher of New Jersey said that more and more enlisted men, both in the army and navy, are coming to sign the temperance pledge.

Mrs. Mary F. Lovell described the work of the National W. C. T. U. department of mercy. Mrs. Lovell urged the establishment of drinking fountains, saying these fountains were the greatest possible foe to the liquor trade.

Still Opposed to Canteen.

The convention unanimously adopted a resolution declaring that since the anti-canteen law has materially decreased drunkenness in army and navy and materially elevated the standard of the enlisted men and the conduct of officers, the union strongly opposes any attempt to amend the anti-canteen law.

Woman suffrage was indorsed by the convention in the following language:

"Because it is just, and believing that the best interest of humanity will be conserved and advanced by the ballot for women, we pledge ourselves to work for their enfranchisement on equal terms with men."

Other resolutions which touch upon total abstinence, prohibition, purity, peace, and legislation in part are as follows:

"We believe that total abstinence from alcoholic liquor is the only safe law of life, physical, moral, social, and economic; and we rejoice that health officers, eminent educators, insurance companies, and other large business concerns are now taking the unassailable position which we have long held.

Declare Alcohol Not a Food.

"We follow the teachings of great medical leaders who declare that alcoholic liquors are not a food and have no medicinal properties.

"As loyal citizens of the United States we declare that for the preservation and development of our free government the liquor traffic must be destroyed; and believing that no question is ever settled until it is settled right, we reiterate our former declarations that state and national prohibition of the manufacture and sale of alcoholic liquors imbedded in the constitution is the only solution of the problem of deliverance from the evils of intemperance."

GIVEN HIS CHOICE OF ASYLUMS.

Court Orders Policeman, Subject of Insanity Hearing, to Select Place for Treatment.

John J. Powers, a policeman, may select the institution which he will enter to recover from his worries. This Judge Owens of the County court decided yesterday after hearing testimony on a petition to have Powers declared insane.

Powers had sued Dr. John K. McQuarrie for $20,000, alleging alienation of his wife's affections. Then Mrs. Powers sued her husband for separate maintenance. Two weeks ago she had him arrested for firing two shots at her while she stood at a window in her home.

Judge Owens examined Powers yesterday with the aid of Dr. H. I. Davis and Dr. George B. Swift. The decision to give him an opportunity to recover resulted. Incidentally there was a reconciliation between Powers and his wife. The suit for separate maintenance will be dismissed.

CENSOR FOR POSTAL CARDS.

Substation Heads Will Lose Part of Salary if Vulgar Missives Are Circulated.

Responsibility for the distribution of indecent postal cards has been put squarely up to superintendents of all substations in Chicago. Postmaster Campbell yesterday announced that such postal cards would cease to circulate from Chicago or the superintendents would cease to draw their full salaries.

"Any one can tell quickly whether a postal card is indecent," said the postmaster. "They continue to circulate and blame is always shifted. Hereafter the postmark showing at what substation the card was mailed the superintendent of that substation will get one point off. When he gets 41 points off his salary will begin to diminish. When he gets 70 points off he will be discharged.

"I think the superintendents will find a way of stopping the circulation of the cards. It should be simple."

Those Rich Brilliant Colored Giant Tulips You Saw Late Last Spring Were Darwins or May Flowering Tulips

Darwin Collections (12 kinds) Bee Bulbs, 70c; 25 Bulbs, $1.50; Prepaid.

Vaughan's Seeds Randolph near Dearborn Catalogue Free

INDICT RICHESON ON 5 COUNTS

Jurors Charge Pastor with Murder in First Degree.

WAS TO HAVE WED TUESDAY.

Minister Accused of Poisoning Girl May Be Tried in January.

Boston, Mass., Oct. 31.—The Rev. Clarence V. T. Richeson, pastor of Immanuel Baptist church, Cambridge, was indicted on five counts charging murder in the first degree by the Suffolk county grand jury this afternoon It is alleged that he poisoned his former sweetheart, Miss Avis W. Linnell of Hyannis

The grand jury reported their finding to Judge George A. Sanderson in the Superior Criminal court after hearing more than thirty witnesses. It is understood the jurors were unanimous in ordering the indictment.

Was to Have Married Yesterday.

By the returning of this true bill the necessity of holding a hearing in the Municipal court is obviated. Richeson appeared in the lower court today, but the case was continued formally without action and the clergyman taken back to jail immediately. Today had been fixed for the marriage of Richeson and Miss Violet Edmands of Brookline.

The indictment is of the "blanket" type, the five counts being so worded as to permit the introduction of evidence by the state as to any of several methods by which the poison may have been conveyed to the girl.

In Dark Concerning Poison.

As worded, the indictment indicates that the state is without knowledge of what means were employed to hand the poison to Miss Linnell and is uncertain also as to the exact form in which the poison was taken.

The date of Richeson's trial is still tentatively set for early in January. It was reported this evening that Attorney John I. Lee of Lynchburg, Va., a prominent criminal lawyer of the south, was on his way here to confer with the attorneys for the defense in connection with an offer of a retainer.

PICK-PETER'S POCKET, PERHAPS

Coroner Hoffman Misses Purse—It Is Found, Minus $10, in a Mail Box.

Coroner Peter M. Hoffman is carrying his bill book and card case in his inside vest pocket. His trousers hip pocket, where the book formerly reposed, now can boast of nothing more than an extra handkerchief.

This is because the coroner lost his bill book last Saturday. The purse, minus $10, was returned to him yesterday.

The book also contained lodge membership cards, a hunting license, and other papers valuable to Coroner Hoffman. All were found in a mail box.

FIRETRAP OWNERS IN LAW NET.

New York Judge Refuses to Quash Manslaughter Indictments in Triangle Waist Cases.

New York, Oct. 31.—Isaac Harris and Max Blanck, proprietors of the Triangle Waist company, the fire in whose lofts on March 25 last resulted in the loss of 143 lives, will have to go to trial in the near future under indictments charging manslaughter in the first degree.

Judge O'Sullivan, in the Court of General Sessions, today disallowed demurrers to seven indictments against them.

It is not likely that the trial will start for some weeks.

WANTS CHILDREN TO LIVE CHEAPLY

Seth Farnsworth Holds 8 Cents a Day Enough; Tells School Board of Plan.

CLOTHES INCLUDED? SURE

Thinks They Might Work Some During Day, Study at Night; Hearers Dubious.

Dinner coats and Prince Alberts at $2.50 each are among the institutions to be supplied Chicago school children if Seth Farnsworth, agitating self-support of school children, can have his way.

Mr. Farnsworth appeared in the offices of the board of education yesterday armed with statistics which he says will prove that by modern methods school children can live on 8 cents a day—or a day on 8 cents, or something like that. His hearers were a bit dubious about the details of the plan after he had gone.

Work Days, Study Nights?

"They will be better for it," declared Mr. Farnsworth. "The children should be taught how to be self-supporting while they are in school. I have ascertained that they can get employment in a great factory here for a small time during the day, allowing them to study at night. That covers the income.

"Now, as to the outgo. Foodstuffs can be purchased in large quantities and prepared by the regular staff of cooking teachers so that the cost to the children will be at a minimum. The same process will be carried through with articles of clothing and all necessities."

Evening Clothes; $3.50 Enough.

Mr. Farnsworth's schedule of commodity prices includes suits of clothes at $3.50, shoes at $1 a pair, and other garments at about the same rates. He says they would be good, too, and that amounts over these rates represent an inordinate profit.

"Isn't $3.50 a bit low for a full dress suit?" he was asked.

"No reason why they can't be as cheap as other suits," he said. "Clothes costs the consumer altogether too much."

Mr. Farnsworth was unable to see Dr. McFatrich, president of the board, who was engaged in committee meetings. He will confer with him later.

LOST GIRL HELD AGAINST WILL?

Police Search for Alma Peterson, Missing Since Oct. 14—Swedish Consul Aids.

Search for Alma Peterson, who disappeared on Oct. 14 on the way from Argo, Ill., to the residence of an aunt, Mrs. Anna Swanson, 5436 South Carpenter street, is being made by detectives. It is believed the young woman is held against her will. She is 20 years old. The Swedish consul is aiding the police. The girl recently arrived from Sweden. Miss Peterson is short and stout. Her eyes are blue and two of her front teeth are impaired.

Dog Owners Are Fined.

Nearly 100 owners of unmuzzled dogs were arraigned before Municipal Judge Going yesterday and fined $1 and $2 costs each. The unusually large number of serious injuries from unmuzzled dogs caused the police to take drastic action.

The Cook always feels confident of pure and wholesome food when using

DR. PRICE'S CREAM Baking Powder

A Pure, Grape Cream of Tartar Baking Powder Made from Grapes

No Alum No Lime Phosphate

A FRESH APPROACH TO AMERICAN HISTORY

Social Forces in American History

A. M. SIMONS' new book

Cloth, $1.80 net by mail, $1.83

A study of the social forces at the origin of each line of social progress; of the steps in mechanical progress; of the classes given new prominence by successive changes; of struggles for dominance and of their influence on American social institutions. In short, a book of that fascinating type which not only tells what happened but *why* it happened.

A. M. Simons' Social Forces in American History

Published by THE MACMILLAN COMPANY 64-66 5th Avenue N. Y.

Mandel Brothers

—"famous for silks"—

place on sale an assortment of the season's most popular silks, double width

bordure marquisettes and all-over broche voiles at $1

Exact copies of high class French designs sold at 2 and 3 times the price

First floor, Wabash avenue

A sale of sample coats at 29.50

Our representative secured two very special lots from makers of highest repute, and he bought to such good advantage we can offer samples of

$37.50, $40 and up to $50 garments at 29.50

Polo coats

Two models exactly as pictured. They come in all white, or blue-and-white combinations, white-and-pink combinations, also all pink with white. All regular sizes for women are represented.

—at 29.50

Evening coats

Finest imported broadcloth in champagne and other light pastel shades. Many with beautifully embroidered silk guimpes; others trimmed with velvet or braid. One of a kind only.

Second floor, State street

Mandel Brothers

Fur hat specials—at $25

Heeding Fashion's call we have arranged an attractive show and sale of Parisian mid-winter effects in fur and fur-trimmed hats. *New location, 4th floor, Wabash.*

Fur-faced hats we mark at $25

Some of the beautiful trimmings are fur bows, novelty bands and ostrich feathers. Many of the smartest hats are Tyrolean effect. An inspection of the exhibit will bring about a full appreciation of the greatness of the values.

Mandel Brothers

Mandel Brothers

—homefurnishers—

announce a very important sale of a Plauen lace weaver's surplus of

Saxony brussels curtains at 13.50—a saving of 35%

There are 10 styles—and the collection embraces hundreds of pairs

Fifth floor, new building

Featuring the 'Cosaque' blouse

This new style has been evolved through the introduction of lines and trimmings that, in themselves, are exceedingly praiseworthy. *3d floor, new building.*

One charming model illustrated is made of chiffon veiled over cream net. The price is $10.

The other blouse pictured is of embroidered chiffon in surplice style, with point d'esprit yoke and rever frill. $10.

Marquisette blouses for 3.95

The marquisette is a special grade of cotton. The waists are embellished with maltese lace and plaited frill at waist line.

French voile blouses, 6.75

These are made with a jabot of real Irish crochet lace. Regularly they would sell at 8.75.

Third floor, new building

Mandel Brothers

Black marten fur collars, $30

Some plain, others fancy; all made wide over shoulders; tail trimming and plain lining. *Fourth floor, new building.*

Muff to match, $30

Large size, half-round muffs of black marten.

Hudson seal scarfs, $35

Straight scarfs of choice quality French dyed Hudson seal, with the newest shape ends, finished with silk ornaments and tassels; plain linings; splendid value, at $35.

Extra large, half-round Hudson seal muffs to match, at $35.

Mandel Brothers

Marshall Field & Co.

Important Clearance of

Sample Brass Beds

Practically the entire line of our Sample Brass Beds is offered for immediate selling. All the standard sizes are represented and about evenly divided as to finish between the dull satin and the regular bright gold lacquer; marked 10 to 33⅓% below former prices. Except for some slight indications of handling the Beds are in perfect condition

Eighth Floor

Just Published

UNDER WESTERN EYES

A Remarkable New Novel by JOSEPH CONRAD

LONG after the author is gone, those who care for remarkable literary craftsmanship will be reading this tremendous, terrific, gaunt, relentless novel of Russian temperament of inevitable tragedy—a story of grim fascination.

HARPERS

WHERE TO EAT

The New Cafe Stuart — Special musical program during dinner and after theater. Soloist — Mme. Schonfeld — first American appearance. 84 Van Buren, Cor. Wabash.

BISMARCK GARDEN Evanston Avenue, Grace and Halsted Streets Commander Sextette — Operatic Soloists

ADVERTISE IN THE TRIBUNE

Job wanted? One want ad in The Tribune is worth half a thousand car fares.

Tribune ads and results are twin brothers

PUSH STATE WAR ON TUBERCULOSIS

Clubwomen Will Be Asked to Get Data Showing Spread of the Disease.

EVANS FAVORS SCHEME.

Work Will Be Conducted Under Direction of Illinois Association.

A plan to interest the women of Illinois into making a statewide investigation of tuberculosis was approved at the annual meeting of the Illinois State Association for the Prevention of Tuberculosis, held at the City club yesterday.

The association plans to secure the cooperation of the women's clubs of the state in a survey of the tuberculosis situation. Plans for this were made, and Dr. W. A. Evans and J. Minnick, superintendent of the Chicago Tuberculosis Institute, were delegated to attend the annual convention of the Illinois Federation of Women's Clubs in Galesburg on Nov. 14.

"We will ask the women's clubs to make this survey under our direction," said Dr. Evans. "Of course their investigation will not be as thorough as that made by health officers, but it will give us a good idea of the spread of this disease throughout the state."

What Inquiry Will Cover.

These are some of the things the women's clubs will be asked to get:

Number of deaths caused by tuberculosis during 1910.

Number of cases of living tuberculosis.

Number of cases needing material assistance.

Cases cared for at poorhouses, asylums, jails, reform schools, hospitals, and sanatoria.

Frank E. Wing, superintendent of the municipal tuberculosis sanitorium, told of the study which is being made among employés of big corporations. Although he has not prepared a report, he said 50 per cent of the employés picked by the foremen of the various business institutions, as possible victims of tuberculosis were found upon examination to be suffering from the disease.

Association Officers Elected.

The following officers of the association were elected:

President—Dr. W. A. Evans.
First vice president—Dr. T. C. Hardesty.
Second vice president—Dr. George T. Palmer.
Secretary—J. Minnick.
Treasurer—David R. Forgan.
Legal adviser—Charles L. Allen.

Dr. E. M. Sala of Rock Island, and Frank E. Wing of Chicago were elected new members of the central council, and Mrs. J. W. Johns of Metropolis, was chosen to fill a vacancy caused by the resignation of W. W. Blair.

The following executive committee was named: I. Petti, chairman; J. Minnick, secretary; Dr. Evans, Dr. T. B. Scahs, J. W. Barrvell, G. W. Perkins, and Mrs. M. S. Granger of Belvidere.

ENRIGHT APPEAL UP SATURDAY.

New Lawyer, Francis Walker, Will Argue Case Before Judge McSurely.

The motion to give Maurice ("Mose") Enright, a labor slugger, a new trial on the charge of murdering Vincent Altman, will be argued before Judge McSurely Saturday morning. Attorney Francis Walker will represent Enright on this occasion.

"It has been agreed between Attorney Brady and myself," Attorney Erbstein said last night, "that Mr. Walker will argue the motion. If a new trial is granted, either Attorney Brady or I may handle the case alone."

Enright seemed no more hopeful yesterday.

"I got a letter today from a man who was in the Briggs house when Altman was shot," he said. "He wants to testify for me if I get a new trial."

TAKES 2 DRINKS, THEN DIES.

Thomas Knight Falls Unconscious in Street After Coming Out of Saloon.

After he had taken two drinks at the saloon of Thomas Knight, Wells and Eugenie streets, yesterday Frank B. Atkinson fell unconscious. He was taken in a carriage to his residence at 812 Wisconsin street and later was removed to the Evangelical Deaconness hospital, where he died.

Mrs. Atkinson was so excited she did not ask the names of the men who carried her husband into the house. It is not known what caused the man's death, but heart disease is suggested. Mrs. Atkinson says he was not a drinker.

Atkinson was employed by the N. K. Fairbank company. He is the son of a retired banker of Rockford, Ill.

GAS EXPLOSION CAUSES FIRE.

Occupants of Chicago Opera House Building Excited by Blast and Flames in Store.

Occupants of the Chicago Opera house building were excited yesterday by a gas explosion in a fruit store at 38 North Clark street. Fire ensued and considerable damage was done.

The fruit store is owned by Thomas Constantini. A leaking gas pipe caused the explosion.

Firemen were in danger of asphyxiation until the emergency wagon of the People's Gas Light & Coke company arrived, and the gas was shut off.

FIELD CLUB
3 HEIGHTS
Close fitting. Sits right. Holds its shape.
Corliss-Coon Hand Made Collars
2 for 25¢

LEEDS GEMS IN HIGH COURT

Supreme Bench Considers Duty on Famous Pearl Necklace.

TARIFF PAID OVER $110,000.

Refund Held Justifiable by Appellate Tribune, and Case Taken Up.

Washington, D. C., Oct. 31.—The famous $220,000 pearl necklace of Mrs. William B. Leeds was brought into consideration today in the Supreme court of the United States.

A case to determine whether the United States is entitled to only a 10 per cent duty on the gems, considered as "pearls in their natural state, not strung or set," or whether it is entitled to 60 per cent on them as "pearls set or strung," was up for argument.

About a week after the stones were imported by Bernard Citroen in 1906, and after a duty of 10 per cent had been collected, the government made a demand for an additional duty of 50 per cent, amounting to $110,000. Citroen came to Washington, it is said, protested against the additional duty, and asked for a refund of the duty already paid, and that he be permitted to return the pearls to France. The request was not granted. The additional duty was paid and the pearls turned over to Mrs. Leeds.

The Circuit Court of Appeals for the Second circuit held that the pearls were dutiable at only 10 per cent. The government will rely largely upon Mrs. Leeds' testimony to obtain a reversal of that holding.

In its brief in the case it quotes Mrs. Leeds as saying that she wore the pearls a great deal in Paris in 1906; that the purchase was made there, but they were to be delivered in America. She placed the purchase price at $340,000 and explained that she turned over in Paris as part payment another necklace of pearls for which she had paid $62,000.

SUES CLUB FOR REINSTATEMENT

Eugene Hogue Was Expelled from Chicago Athletic Association for Nonpayment of Dues.

Eugene Hogue, a real estate dealer with offices in the Hartford building, who on Aug. 12, 1910, was expelled from the Chicago Athletic association for non-payment of dues, filed suit yesterday to be reinstated.

Hogue had been a member for twenty years. His unpaid dues amounted to $26.80. He says the first intimation he had of charges against him was on Aug. 13, 1910, when he received a letter stating that he had been dropped as a member.

Hogue sets forth that it had been his custom to pay his dues quarterly or bi-monthly and no objection had been made by the board of directors.

MAYOR TO LEAD GRAND MARCH.

Will Open Bohemian Charitable Association's Ball at Pilsen's Park Tomorrow Night.

Mayor Harrison will lead the grand march at the second annual ball of the Bohemian Charitable association tomorrow night at Pilsen's park, West Twenty-sixth street and South Albany avenue. At the ball a year ago more than $4,000 was raised. The invitation to the mayor was extended by Judge Uhlir and Ald. Cermak.

Recommended by Barbers

THE AutoStrop Razor is recommended and sold by many prominent barbers to patrons who shave themselves. This proves that it must be better than a common "safety."

The only self-sharpening razor. Quick, handy. Strops, shaves, cleans without detaching blade.

Sold on trial by all dealers. Get one from your dealer on 30 days' trial *today*.

AutoStrop SAFETY RAZOR
STROPS ITSELF

Burton Holmes
TRAVELED TO AND AROUND
SOUTH AMERICA
In the Steamships of
THE ROYAL MAIL STEAM PACKET CO.
His pictures show what you can see on these wonderful
South American Tours—$500
Including Panama, Guayaquil, Valparaiso, Chili, thence by Transandine Railroad or through the Straits of Magellan to Buenos Aires, Montevideo, Santos, Rio de Janeiro, Bahia, Pernambuco, across the Atlantic to Cape Verde Islands, Madeira and Peninsular ports and return to any American port.
Regular and frequent sailings to Bermuda, Cuba, Panama and Jamaica
WRITE FOR PARTICULARS
SANDERSON & SON, General Agents, 15 So. La Salle St., Chicago
OR ANY STEAMSHIP AGENT

AMUSEMENTS
CHICAGO OPERA HOUSE | Clark and Washington Streets
Dustin Farnum and William Farnum in The Littlest Rebel
Evgs. at 8:15 MATINEE Today, 2:15 25c to $1
$1 MAT. TODAY Olympic TO-NIGHT
HERE ONLY 11 DAYS MORE
"SEVEN DAYS"

Washington CRISPS
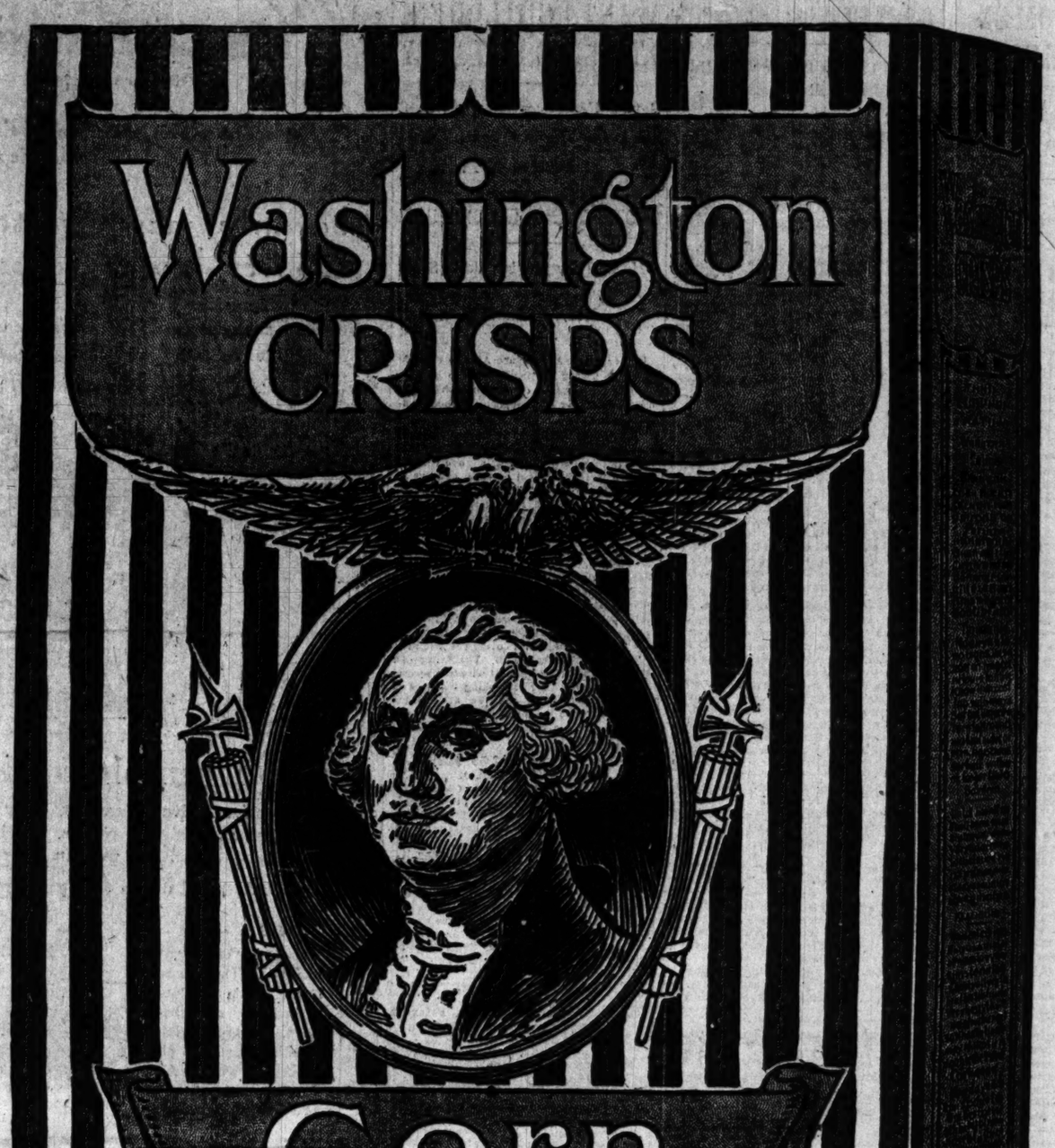
Corn
UNITED CEREAL MILLS, LTD., QUINCY, ILL., U.S.A.
Washington is the biggest man in the history of this country.
WASHINGTON CRISPS
(Best Quality Corn Flakes Toasted)
is the biggest 10c. package in the history of the food business. And it's "D-E-E-E-LICIOUS!"
Look for the big red and white package; above is actual size.
Lay a package of ordinary Corn Flakes over it and you will see how BIG the WASHINGTON CRISPS package is.
AT YOUR GROCER'S, 10 CENTS

AMUSEMENTS
ORCHESTRA HALL
Burton Holmes
TONIGHT AT 8:15. FRI. NIGHT. SATURDAY MAT. 2:15.
Over the Andes Argentina to Chili
Extra! Next Sunday Aft'n at 3:30
POPULAR PRICES 25c to $1.00 | PARIS
ORCHESTRA HALL TOMORROW EVE'G at 8:15
WESSELS & VOEGELI announce OPERATIC CONCERT
Alice Neilsen
CONCERT COMPANY and
Riccardo Martin
With MEMBERS BOSTON OPERA CO.
Tickets, 50c, $1, $1.50, $2, $2.50. Boxes, $18

AMUSEMENTS
International Amphitheater
43rd and Halsted Streets
South Side "L" and Surface Cars Direct
National Dairy Show
The most diversified and interesting show in Chicago. Come early just as you do at the circus and see the fine stock before the varied attractions of the hippodrome. After the performance visit the Milk Stube.
10,000 Stadium Seats Free. Admission 50c. Children 25c. Daily 10:00 a. m. to 11:00 p. m.
1,000 Dairy Cows. World's Largest Cheese, and Moving Pictures, showing the complete process of making it.
Pony Show—3 Harness Classes—Foot Races—Basket Ball—Parade of Prize Winners—Calf Frolic.
Hand and His Band
Milk Delivery Tournament—Wonderful Breathing Dolls—Women's Milking Contests—Catching Greased Pig.

AMUSEMENTS
LYRIC | MATINEE TODAY—Best Seats, $1
GERTRUDE ELLIOTT
in "REBELLION"
6 MATS., 6 EVES. BEG. MON. MAT.
Harry Lauder
Prices for Eves. and Sat. Mat., 50c to $2.00
DAILY MATINEES, 50c to $1.50
SEATS ON SALE TOMORROW

AMUSEMENTS
MAJESTIC Entertaining Vaudeville
ADA REEVE FAVORITE OF THE ENGLISH HALLS
First American Appearance
CRESSY & DAYNE With a Change of Bill
SIMONE DE BERYL, the French Beauty
RICHARD CROLIUS & CO.—VIOLET McMILLAN
SHERMAN, KRANZ & HYMAN—BRENT HAYES
CHICK & CHICKLETTS
NEW MOTION PICTURES.
Prices 15-25-50-75c. Tel. Cent. 6480.

AMUSEMENTS
Wessels & Vogeli Announce AUDITORIUM
KUBELIK
AGAIN NEXT SUNDAY Afternoon at 3:15. Tickets, 50c to $2. Box seats $2-$2.50.
Direction F. C. WHITNEY. Knabe Piano.

AMUSEMENTS
BLACKSTONE THEATER
Hubbard Place, Bet. Michigan and Wabash Aves.
MAT. TODAY AT 2:20—50c to $1.50
DAVID BELASCO Presents the Comedy Triumph,
"THE CONCERT"
Original Cast, Headed by Leo Ditrichstein

AMUSEMENTS
COHAN
POP. MAT. TODAY. 50c—75c—$1.00
EDMUND BREESE
In A MAN OF HONOR
A POWERFUL PLAY OF TODAY
STARTING SUNDAY Nov. 5 WOODS & FRAZEE PRESENT
THE MASTER OF THE HOUSE

AMUSEMENTS
GLOBE THEATER—WABASH & HUBBARD
NOW PLAYING—BIGGEST HIT IN YEARS
MUTT and JEFF
25 Cent Mats. Sun., Tues., Thurs., Sat. GET YOUR SEATS EARLY Nights Prices, 25c, 50c, 75c. A Few at $1.

IMPERIAL Madison near Western Ave. Mats. Tues., Thurs., Sat., Sun.
Wagenhals & Kemper Company in
PAID IN FULL. By Eugene Walter.
Mats Sunday, "The Light Eternal"

AMUSEMENTS
A People's Lecture and Concert Course
FORTY-FIRST ST. CHURCH
Corner of Grand Boulevard
SEVEN NOTABLE NUMBERS
Senator Bristow of Kansas, Governor Robert B. Glenn, N. C., Wallace Bruce Amsbary, The Boston String Sextette, The Rawels, and Grand Choral Concert.
OPENING NUMBER, FRIDAY EVENING, NOV. 3, 8 O'CLOCK.
THE RAWELS, NATIVE NEW ZEALANDERS, LECTURES ILLUSTRATED BY BRILLIANT SLIDES, COSTUMES AND FOLKSONGS
Season Tickets $1.50 Single Admission 50c.

AMUSEMENTS
POWERS' | Last Week | Prices 1.50 to 50c
No Matinee Today. SAT. FAREWELL MAT.
JAMES K. HACKETT
In "THE GRAIN OF DUST"
NEXT SUNDAY—Jos. M. Gaites' Spectacular Dramatic Production, THAIS by PAUL WILSTACH
UNEQUALED SINCE BEN HUR.

AMUSEMENTS
STUDEBAKER HENRY W. SAVAGE Offers
EXCUSE ME
A Pullman Carnival in 3 Sections
Popular MAT. Today Best $1 Seats
"Screaming amusement."—American.

AMUSEMENTS
GARRICK | MAT. TODAY Best Seats $1.50
Lew Fields (Himself)
in THE HEN PECKS
Best Lew Fields Comedy—Ashton Stevens.

A SALLE: POP. MAT. THURS.
LOUISIANA LOU
MATINEE SEATS: 25c, 50, 75c.

AMUSEMENTS
PRINCESS | TONIGHT 8:30
Dollar Matinee Today 2:30
Over Night
"The Laugh Is On Clark St."
—Jack Lait in the American.

F. Wight Neumann Announces Studebaker at the
NEXT SUNDAY AFT. AT 3:30
PASQUALE Metropolitan Opera Co. Amato
TONIGHT AT 8:15. MUSIC HALL
VIOLIN RECITAL William Morse RUMMEL
Sale at Box Office, Studebaker, NOW

COLONIAL SAT. MAT. 50c to $1.50
Mr. Oscar Hammerstein Presents
EMMA TRENTINI
In Victor Herbert and Rida Johnson Young's Melodious Comedy Opera Comique
NAUGHTY MARIETTA
Special Matinee Today with Vera De Rose in the Title Role, 25c to $1.00.

ILLINOIS | FIFTH WEEK Pop. Mat. Today
REBECCA
of SUNNYBROOK FARM

WHITNEY EVERY NIGHT
WITH EDGED TOOLS
"Acting that is worth while."
—Record-Herald.
Pop. Mat. $1 Today

CROWN THEATRE Ashland and Division Sts. THE DAWN of a TO-MORROW Next, The Traveling Salesman

AMUSEMENTS
LEW FIELDS' AMERICAN MUSIC HALL
Wabash-av. and Peck-ct.—Harr. 2707
FIRST MAT. THURSDAY
Now Evgs., 50c to $1.50 Mats., 25c to $1.00 Mats. Tues., Thur., Sat. Sun.
LEW FIELDS' ALL-STAR STOCK CO.
MAX ROGERS ADELE RITCHIE
BOBBY NORTH FLORA PARKER
HARRY COOPER MONA DESMOND
HARRY TIGHE MYRTLE GILBERT
HUGH CAMERON LEWIS SISTERS
and and
CARTER DE HAVEN GERTRUDE QUINLAN
15 Stars and a Gus Sohlke Chorus of 50 in
Musical Travesty "Hanky Panky" & Exclusive Specialties

McVICKER'S | MATINEE TODAY
HOUSE CROWDED TO THE DOORS NIGHTLY AND EVERYBODY SAYS
"MACUSHLA"
Is the Greatest Success Ever Achieved by
CHAUNCEY OLCOTT
NEXT MATINEE SATURDAY

GRAND OPERA HOUSE | TONIGHT
HARRISON GREY FISKE Presents MRS. Matinee Saturday Only
FISKE
and THE MANHATTAN COMPANY in
"THE NEW MARRIAGE"
by LANGDON MITCHELL

AUDITORIUM Every Night at 8:15
NEXT MATINEE TOMORROW | 1,000 Res'd Seats, 50c; 900 Res'd Seats, 25c
A SENSATIONAL SPECTACLE
A SPECTACULAR SUCCESS
EVERYWOMAN

COLUMBIA | TWICE DAILY
BURLESQUE IN THE LOOP
THE BELLES of the BOULEVARD

Your Al

FOOTBALL TESTS COME SATURDA

Chicago-Minnesota and Ha vard-Princeton Games At- tract Attention.

LOOK TO "BIG 8" HONOR

Maroons Must Defeat Gophers Have Claim for the Conference Title.

BY WALTER H. ECKERSALL.

The crucial stage of 1911 football will reached on Saturday when Chicago a Minnesota clash at Minneapolis, and Ha vard meets Princeton for the first time twelve years, at Princeton. These eleve are strong contenders for their respect titles and the results will be watched w interest.

As neither Chicago nor Minnesota has l a game, the winner will be in position lay claim to the conference championsh Chicago's victories over three conferen teams, Indiana, Purdue, and Illinois, we due to knowledge of fundamental pr ciples and taking advantage of all tech calities in the rules. Superb team and dividual play also has featured its co tests, but the Midway aggregation mu show a marked improvement over any its previous battles if hopes of a Maro triumph are to be entertained on the M way.

Gophers' Advantage in Weight.

Minnesota will have a decided advanta in weight, which combined with the speed a agility of its backfield, makes the Gophe a formidable aggregation. Another adva tage in Minnesota's favor is the kno ability of Coach Williams' second str men. Unless Minnesota does its scori in the early part of the contest, it is almo certain to register points in the later stag when fresh substitutes will be sent into t fray. The constant battering which t Maroon forwards are certain to receive w have its effect as the game progresses.

Stagg has not capable substitutes to place the regulars. The second string m are of the mediocre quality, and it will be up the regulars to stay in the battle as long possible. Both teams are fortunate in hav good kickers, men who are proficient in punti and field goal kicking, and both are sure to ma several attempts to score points by the air l route.

Generally speaking, Minnesota should rule veritе. The Gophers have not played the footb they are capable of in any of their contests, they are sure to show a marked improvement Saturday. Chicago can be depended upon to p all the football it knows, and Stagg will h neat plays to spring in which the forward p will be the ground gaining factor. Barring juries during the remainder of the week, b teams should enter the battle fit to put up a gr contest.

Harvard to Meet Princeton.

The Harvard-Princeton struggle will take pre dence over any struggle in the east. This will the first meeting of any of the "big five," the result will eliminate the loser from the east race. In the games played by both teams t season the Crimson has displayed the better fo The Tigers have played inconsistent football, the team has not reached the stage of developm which former Princeton teams have at this t of the year. As the contest will be staged in Tigers' lair, Princeton will fight the Cambri eleven for every yard.

Harvard's decisive defeat of Brown last S urday has raised the Crimson stock seve notches, while Princeton's scoreless tie with Navy did not help the Tigers' prospects. Beca of the feeling which has existed between th institutions since athletic relations were seve

Next in importance in conference circles the Chicago-Minnesota clash will be the ga between Iowa and Wisconsin at Madison. Hawkeyes played good football for part of time with Minnesota last Saturday and sure to be a much better team by Saturday. W consin's decisive victory over Northwest stamps the Madison eleven as one of the strong in years and the logical team to defeat Gophers.

Purdue Goes to Illinois.

Illinois and Purdue will meet at Urbana, I game which will have an important bearing the rating of these elevens at the end of the sea After its unexpected defeat by Chicago the Ore and Blue is sure to improve and make a credita showing before the season closes. Indiana meet the Central university eleven of Kentuc while Northwestern, the remaining eleven in conference, has no game scheduled.

At Ann Arbor Michigan will play Syracuse one of the hardest games on the Wolverine sch ula. Faults displayed by the Maize and Blue its game with Vanderbilt a week ago are to be rectified this week and the team should p a much improved article of football. As Cor will be met on the following Saturday and Pe sylvania on Nov. 18, the team must begin to p that hard, aggressive football which always been a feature of Yost football. Syracuse played good football this year, and it will take best efforts of the Wolverines to score a victor

MAROON LINE HOLDS FRESHIE

Yearlings Fail to Gain Consisten Against Regulars in Forty Minute Scrimmage.

That the Maroon varsity line will be as impe trable as in the Illinois game was shown yester when the freshmen failed to gain consiste against the regulars in a forty minute scrimmage The yearlings were given the ball during the en session and only once did they gain their first d Stagg was pleased with the work and said a the practice he expected his line to show be work than in the game with Illinois against Gophers at Minneapolis on Saturday.

For the last week Stagg was downhearted by manner the freshmen plowed through the va forwards. The practice of the last two days showed him that the mediocre material at the be ning of the season is rounding into form rapi The principal trouble now is to master the formations and numerous open plays which mentor has given his charges in the last few d

Kasmulkar was on the field again and i shape to play at least part of the game aga Minnesota. Scruby has recovered entirely fro injury received to his foot last week and is kic well in the practice. The players in the ma rags were Mohlander and Walker, L. E.; Goe and Scruby, R. E.; Carpenter and Goddard, R Freeman, C.; Canning and Rademacher, L. Rawles, R. H.; Pongez, L. H.; Fitzpatrick, F.

GOPHERS PRACTICE IN SECR

Dr. Williams Allows Only Coaches Members of Eleven on Field at Minnesota.

Minneapolis, Minn., Oct. 31.—[Special.]—O favored few were admitted behind the closed of Northrop field this afternoon where Minn worked, and these few were alumni and co who are giving the players pointers in prepar for the Chicago game next Saturday.

Minnesota had a strenuous day. The co are far from satisfied with the showin the Gophers. Little worry is expressed the back field, with Capron, Rosenwald, Ste and Capt. Pickering in shape, but the line especially the ends have been causing some tro Unless there is a switch at the left end po however, it is probable that Minnesota will li against Chicago on Saturday exactly as the appeared in the Iowa game last week.

Rumors that Jim Walker, all-American (e would be in practice this week, is without fo tion, according to latest information from M pos field.

M'MILLAN HURTS LEFT KN

Star Wolverine Quarter Back Suffer Injury in Practice and May Be Out for a Week.

Ann Arbor, Mich., Oct. 31.—[Special.]—M son's chances in the Syracuse and Cornell r received a severe setback today when Qu Ralph McMillan was found lying on the g with one of the scrimmages with a dislocate knee. It is almost certain he cannot be c Cornell game or even for a week and there is a slight possibility of his being in shape for Co Yost has not decided what he will do for a seasonal substitute, but it will be a case of Heard, substituting or of shoving Jimmy Cr at McMillan's place and putting Torbet a half.

Your Alma Mater Does Not Ask You to Take the Worst of the Odds.

FOOTBALL TESTS COME SATURDAY

Chicago-Minnesota and Harvard-Princeton Games Attract Attention.

LOOK TO "BIG 8" HONORS.

Maroons Must Defeat Gophers to Have Claim for the Conference Title.

BY WALTER H. ECKERSALL.

The crucial stage of 1911 football will be reached on Saturday when Chicago and Minnesota clash at Minneapolis, and Harvard meets Princeton for the first time in twelve years, at Princeton. These elevens are strong contenders for their respective titles and the results will be watched with interest.

As neither Chicago nor Minnesota has lost a game, the winner will be in position to lay claim to the conference championship. Chicago's victories over three conference teams, Indiana, Purdue, and Illinois, were due to knowledge of fundamental principles and taking advantage of all technicalities in the rules. Superb team and individual play also has featured its contests, but the Midway aggregation must show a marked improvement over any of its previous battles if hopes of a Maroon triumph are to be entertained on the Midway.

Gophers' Advantage in Weight.

Minnesota will have a decided advantage in weight, which combined with the speed and agility of its backfield, makes the Gophers a formidable aggregation. Another advantage in Minnesota's favor is the known ability of Coach Williams' second string men. Unless Minnesota does its scoring in the early part of the contest, it is almost certain to register points in the later stages when fresh substitutes will be sent into the fray. The constant battering which the Maroon forwards are certain to receive will have its effect as the game progresses.

Stagg has not capable substitutes to replace the regulars. The second string men are of the mediocre quality, and it will be up to the regulars to stay in the battle as long as possible. Both teams are fortunate in having good kickers, men who are proficient in punting and field goal kicking, and both are sure to make several attempts to score points by the air line route.

Generally speaking, Minnesota should rule favorite. The Gophers have not played the football they are capable of in any of their contests, but they are sure to show a marked improvement on Saturday. Chicago can be depended upon to play all the football it knows, and Stagg will have sent plays to spring in which the forward pass will be the ground gaining factor. Barring injuries during the remainder of the week, both teams should enter the battle fit to put up a great contest.

Harvard to Meet Princeton.

The Harvard-Princeton struggle will take precedence over any struggle in the east. This will be the first meeting of any of the "big five," and the result will eliminate the loser from the eastern race. In the games played by both teams this season the Crimson has displayed the better form. The Tigers have played inconsistent football and the team has not reached the stage of development which former Princeton teams have at this time of the year. As the contest will be staged in the Tigers' lair, Princeton will fight the Cambridge eleven for every yard.

Harvard's decisive defeat of Brown last Saturday has raised the Crimson stock several notches, while Princeton's scoreless tie with the Navy did not help the Tigers' prospects. Because of the feeling which has existed between these institutions since athletic relations were severed, Next in importance in conference circles to the Chicago-Minnesota clash will be the game between Iowa and Wisconsin at Madison. The Hawkeyes played good football for part of the time in the Minnesota game last Saturday and are sure to be a much better team by Saturday. Wisconsin's decisive victory over Northwestern stamps the Madison eleven as one of the strongest it years and the logical team to defeat the Gophers.

Purdue Goes to Illinois.

Illinois and Purdue will meet at Urbana in a game which will have an important bearing on the honors of the conference at the end of the season. After its unexpected defeat by Chicago the Orange and Blue is sure to improve and make a creditable showing before the season closes. Indiana will meet the Central university eleven of Kentucky, Northwestern, the remaining eleven in the conference, has no game scheduled.

At Ann Arbor Michigan will play Syracuse in one of the hardest games on the Wolverine schedule. Faults displayed by the Maize and Blue in its game with Vanderbilt a week ago are sure to be rectified this week and the team should play a much improved article of football. At Cornell will be met on the following Saturday and Pennsylvania on Nov. 18, the team must begin to play that hard, aggressive football which always has been a feature of Yost football. Syracuse has played good football this year, and it will take the best efforts of the Wolverines to score a victory.

MAROON LINE HOLDS FRESHIES.

Yearlings Fail to Gain Consistently Against Regulars in Forty Minute Scrimmage.

That the Maroon varsity line will be as impenetrable as in the Illinois game was shown yesterday when the freshmen failed to gain consistently against the regulars in a forty minute scrimmage. The yearlings were given the ball during the entire session, and only once did they gain their first down. Stagg was pleased with the work and said after the practice he expected his line to show better work than in the game with Illinois against the Gophers at Minneapolis on Saturday.

For the last week Stagg was downhearted by the manner the freshmen plowed through the varsity forwards. The practice of the last two days has shown him that the mediocre material at the beginning of the season is rounding into form rapidly. The principal trouble now is to master the new formations and numerous open plays which the scrubs have given his charges in the last few days. Kasnikar was on the field again and is in hope to play at least part of the game against Minnesota. Scruby has recovered entirely from an injury received to his foot last week and is kicking well in practice. The players in the scrimmage were Mohander and Walker, L. E.; Goettler and Scruby, R. E.; Carpenter and Goddard, R. G.; Freeman, C.; Canning and Rademacher, L. T.; Bahler, R. H.; Yonger, L. H.; Fitzpatrick, F.

GOPHERS PRACTICE IN SECRET.

Dr. Williams Allows Only Coaches and Members of Eleven on Field at Minnesota.

Minneapolis, Minn., Oct. 31.—[Special.]—Only a favored few were admitted behind the closed gates of Northrop field this afternoon where Minnesota toiled, and these few were alumni and coaches who are giving the players pointers in preparation for the Chicago game next Saturday.

Minnesota had a strenuous day. The coaches are far from satisfied with the showing of the Gophers. Little worry is expressed over the back field, with Capron, Rosenwald, Stevens, and Capt. Pickering in shape, but the line and especially the ends have been causing some trouble. Also there is a switch at the left end position, however, it is probable that Minnesota will line up against Chicago on Saturday exactly as the team appeared in the Iowa game last week.

Rumor that Jim Walker, all-American tackle, would be in practice this week, is without foundation, according to latest information from Northrop field.

M'MILLAN HURTS LEFT KNEE.

Star Wolverine Quarter Back Suffers an Injury in Practice and May Be Out for a Week.

Ann Arbor, Mich., Oct. 31.—[Special.]—Michigan's chances in the Syracuse and Cornell games received a severe setback today when Quarter back McMillan was found lying on the ground at the end of the scrimmages with a dislocated left knee. It is almost certain he cannot be out in football action for over a week and there is only a possibility of his being in shape for Cornell. It has not decided what he will do for a field general for Syracuse, but it will be a case of using [illegible] or of shoving Jimmy Craig in at McMillan's place and putting Torbet at left half.

THE ANNUAL SCARE.

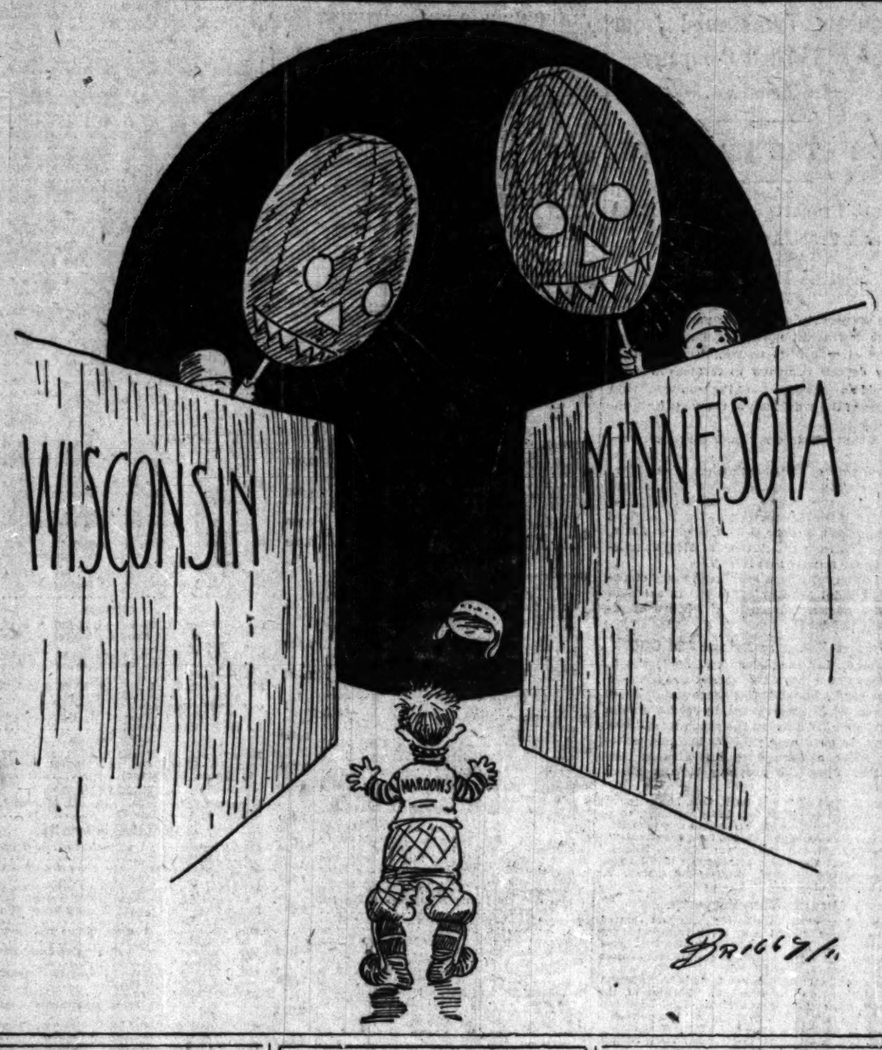

LAKE FOREST PREPS STRONG

Herschberger Has Developed Powerful Team at Academy.

FUNK CONTINUES TO SHINE.

McLeary, Hite, and Gardiner of Backfield Star on Offense.

Lake Forest academy promises to have the strongest eleven that has ever represented the institution before the end of the season. The game last Saturday in which Lake Forest beat West Aurora 32 to 8 showed a remarkable improvement over the work of the previous games.

So far four games have been played, those with West Aurora, Wendell Phillips, and Milwaukee being victories. The only defeat was given by Oak Park when Lake Forest had been practicing only one week. The score was 17 to 6. Lake Forest getting the first touchdown scored against Oak Park in two years.

Coach Herschberger has developed a defense which is unusual in a preparatory school team. It is built around McMenemy, left tackle, and Burch, center, who have not met their equal in any line this fall. McMenemy weighs 180 pounds, stands six feet one inch, and is a fast 440 man. There are few plays that he is not in, and his tackling is the feature of every game. Burch weighs 200 pounds and is fast and aggressive. Another strong defensive played is Funk, quarter back, who last year was given a place on the All-Western academy team.

In offense the work of McClory, right half, and Hite, left half, has been marked. Hite, who starred in basketball last year, never played football until this fall, but has shown unusual ability as a runner in a broken field. Capt. Gardiner has been kept out of several games on account of injuries, but is expected to show fine form in the later games.

Lake Forest plays Evanston High on Saturday and then in order Joliet High school, Grand Prairie seminary, and finally Culver Military academy on Nov. 25. Statistics of the team follow:

	Age.	Weight.	Pos.
Gardiner, captain	18	162	End
Hite	18	153	L. H.
McGlory	18	159	R. H.
Hettinger	18	154	L. E.
Young	17	160	L. T.
Bancker	19	163	R. T.
Benson	18	130	R. E.
Burch	18	220	C.
De France	18	150	L. H.
McMenamy	18	176	L. T.
Powers	18	167	R. G.
Stiles	18	165	F. B.
Smith	18	135	Sub.
Hutchinson	18	163	Sub.
Kuebler	16	145	Sub.
Funk	18	140	Quar.

Average weight, 153 pounds; average age, 17.83.

POLLARD OF LANE BADLY HURT.

Star Half Back Out of Scrimmage, but May Be Able to Play in Oak Park Game on Saturday.

When Coaches Payne and Parker called the roll at Lane High school yesterday it was found that Fred Pollard, the colored end, had a badly wrenched ankle. He was kept out of the scrimmage, which proved the hardest of the week. He may play against Oak Park on Saturday. Arrangements were completed yesterday to stage the game at Northwestern field instead of Phipps field, as originally planned.

Manager Boller of Lane sent to the high school faculty board his protest against the officials in the Hyde Park game in which Capt. McDonald of Lane and Smith of Hyde Park were ruled out for alleged slugging. Wendell Phillips also plans to enter a protest today in hope of vindicating Essig, who was ruled out of the game with University High.

University High is having its share of "bear stories." Half Back Agar probably will be out for the remainder of the season, as a doctor told him not to play owing to a weak heart. Kennedy, an end, also will be on the side lines owing to weak ankles.

CORRECT MISTAKES OF TIGERS.

Weaknesses Shown in the Holy Cross Game Eradicated—Harvard Team in Light Drill.

Princeton, N. J., Oct. 31.—[Special.]—Practice on University field this afternoon was more encouraging. Many of the glaring weaknesses revealed in the Holy Cross game were partially erased. There is, however, an absence of team work and most of the gains by the varsity were due to individual work. A scrimmage lasting forty-five minutes was held in which the varsity scored two touchdowns. E. C. Waller, freshman captain last year, who is ineligible, played with the scrubs and made decided gains through the varsity, but the second string men were unable to cross the regulars' line. Chrystie and Pendleton took turns at quarter. The former put lots of snap and enthusiasm into his team and ran it in good shape. It looks now as if he will have first call on Saturday. In that case Pendleton will go in at half back.

Cambridge, Mass., Oct. 31.—[Special.]—Light work was the order for the Harvard eleven this afternoon behind closed doors. A twenty minute scrimmage with the second team was the limit in preparation for the game with Princeton on Saturday. No attempt was made to score. The scrimmage was merely to accustom the team to breaking up plays which Princeton is expected to use. Potter, the quarter, was given another rest today. Gardner, a sub, running the team. Felton, regular right end, is out of the game for a week or so with the muscle bruise received in the Brown game. O'Brien took his place. Otherwise the line-up was the same as against Brown.

IN THE WAKE OF THE NEWS.

BY HEK.

On his arrival at Ocean Springs, Miss., C. Dryden discovered (quote), "much to his chagrin" (close quote), that while he was dispensing the b. l. (code for baseball language) in the north, some Malayan shrimpers had commandeered his gasoline fishing boat, the Tut, and used it for piratical purposes. Curses!

"Clonmell," a bit of a reactionary, no doubt, wheels suddenly and fires this: "And after all that I'll bet that Johnny McGraw would go down into his kick to help a broken guy quicker than the 'sportsmanlike' Connie Mack would." Perhaps so. The popular belief is the rougher the neck the softer the heart.

STILL DRIFTING APART.

"Where are you going, Pack?" said Ad.
"East to look for YOU, me lad,"
Packey answered, and waved his hand,
Thus giving to Ad to understand
That he would not rest till they had it out
In the padded ring in a ten round bout.
Then answered Ad, with defiant grin—
But just then Tom Jones butted in,
And folding Ad to his fancy vest,
Displayed two broads for the golden west.
"Our paths diverge," said the wily Jones.
"It's us for the coast where the trade wind moans.
You're going east? Well, a pleasant jaunt.
Your game's not the kind of a game we want."

The sad, sad words let us here repeat:
McFarland and Wolgast will never meet.

Harvard enthusiasts are wagering 2 to 1 that the Crimson will beat Princeton Saturday. Page Ben Donnelley, somebody.

O, THEY WON'T MIND THAT.

Havana, Oct. 15.—Dear Hek: The Almandares track, where the gee gees will hold forth this winter, is next door to a lime kiln, and when the wind is off that point—gee yi yi! CUBANOLA.

Relative thought, can it be that the gov. of Chihuahua, Mex., has turned uplift and intends to sprinkle poison on Col. Matt Winn's establishment for the improvement of the breed of mustangs at Ciudad Juarez? El diablo!

Cincinnati fans are impatient to have Garry Herrmann divulge the name of the new managerial victim. They know they are not going to like him and they want to start in on him early.

P. D.—Mr. Johnson's crack about John M. Ward make have been right, but it was not at all necessary. There were so many other things that he might have said that would have been more to the point and purpose.

We are not surprised to learn that several persons who purchased tickets for the Wolgast-McFarland fight which was to have taken place on Aug. 15 have since been asking in vain for the return of their money.

Clark Griffith has rejoined his heart in the American league.

In staging himself Doc White uses his baseball fame merely by suggestion. As an entertainer he depends entirely on his voice, and he has some voice to depend on—with the customary "believe us."

MOTORING IN SUD AMERICA.
By D. Xiquota.
IV.

Falando assim, de orgulho e gas tso cheio
Picou que mal andara uns vinte passos.
O motor explodiu, partiu-se o freio,
Fez-se o carburador em mil pedaços.

Entao mudou de tom o auto humilhado
E suspirou:—que hei de eu fazer agora?
A garage está longe e neste estado
Nem un só metro eu correrei por hora.
(Not yet, but directly.)

FORGET IT.

Dear Sir: A friend of mine had his car stolen. (No, he didn't have it stolen. He suffered the loss of it through theft.) Any way, it's gone. He would like to recover it, of course; in fact, he would give a handsome reward for its return. But he doesn't remember where it was when it was stolen, or if he does he does not care to say. What would you advise him to do? M. G.

(First confess that the "friend" is yourself and then take a slant at the headline.)

We have a request from Madison to discern in the Badger team the "coming champions of the big 8 conference and the west." O, very well. We'd just as lief look that way as any other. Always give a rasping alumnus what he wants. That's the idea.

THREE CARS DRAW PENALTIES

Eleven Machines in Motor Run Free from Demerits.

FENCE SAVES BAD ACCIDENT.

Obstruction Prevents Oldsmobile from Going Over Embankment.

Table of Penalties.

TOURING CARS.	Points penalty.
1—Moline, N. Vandervoort	0
2—Moline, F. Salisbury	0
3—Case, J. H. Hansen	0
5—Halladay, C. Davies	0
6—Halladay, G. Daubner	10
7—Oldsmobile, C. Winters	455
8—Abbott-Detroit, A. M. Robbins	0
9—Staver, Chicago, G. Monckmeier	7
10—Staver, Chicago, E. Knudsen	0
ROADSTERS.	
100—Moline, J. A. Wicke	0
101—Moline, W. J. Boone	0
102—Oakland, H. Bauer	0
103—Velie, J. H. Sickney	0
104—Velie, A. Gibbons	1
105—Bergdoll, A. Monsen	0
106—National, F. Strauss	20
107—Grout, H. E. Halbert	862

BY JOHN G. DE LONG.

Columbus, O., Oct. 31.—[Special.]—With the five states reliability run of the Chicago Motor club more than half finished, eleven machines out of seventeen starters still retained their perfect scores when the tour reached this city today.

The run of 172 miles from Cincinnati was marked by a number of thrills, but all of the cars reached tonight's control safely, with none of the motorists injured. One of the contesting machines skidded off the road, and a fence was all that saved it from plunging down a twenty foot embankment, while an official car threw a wheel, and as it careened off the road narrowly missed hitting a telegraph pole.

Three of the cars that until today had clean records drew black marks, while one machine previously penalized was charged with additional demerits. Oldsmobile No. 7, contesting in the touring car division, suffered the heaviest penalization, being charged with the staggering total of 455 points, 238 for being late at this control. While repairing of the gasoline tank and the taking on of gasoline outside of the regular fuel controls added 217 more.

Cars Draw Penalties.

No. 6, Halladay, in the touring car class, was charged with 10 points. Fixing a broken fender iron cost the driver 10 points, while the clearing of a clogged gasoline pipe drew 8 points. Velie, No. 103, in the roadster division, drew a 1 point demerit when its driver was compelled to tinker with a disconnected muffler cutout rod. No. 107, Grout, during yesterday's run from Louisville to Cincinnati broke a spring and Driver Halbert made temporary repairs. Today he was compelled to put in a new spring. The work cost 246 points.

Some of the cars that now show perfect road scores may be penalized in the technical examination. One of these is the Oldsmobile damaged in today's accident, which came near having a tragic ending. Two miles out of Washington Court House the machine overtook a farmer's rig on a narrow piece of road. Just as it was about to pass the wheels slewed into a deep mud hole, and the big Oldsmobile hit the buggy with its front wheel. This threw the machine around, and before Driver Winter could straighten it out the car plunged off the road and brought up against the fence. The fence posts were all that saved the car and its occupants from rolling to the bottom of a steep bank. A team of horses had to pull the machine back on to the road.

One Machine Throws Wheel.

Within a few miles of this city and running thirty miles an hour, the Midland advance car, driven by General Executive Frank Wood and carrying Chief Checker R. E. Greene, threw a wheel and left the road. Greene was thrown out, but lighted on the grass and was uninjured. Wood managed to keep control of the car, but missed a telegraph pole by only a few inches.

Yesterday's rain, through which the tourists drove to Cincinnati, left the roads slippery for today's trip and all cars carried skidding chains. The route for tomorrow's run is 189½ miles, through Marion, Sandusky, Fostoria, and Toledo to Detroit with the noon stop at Toledo.

PLAN 500 MILE RACE NEXT MAY.

Second International Sweepstake Event to Be Held for $50,000 Prizes at Indianapolis.

Indianapolis, Ind., Oct. 31.—[Special.]—The second annual 500 mile international sweepstake race, in which nearly all the greatest racing celebrities on both sides of the Atlantic are expected to participate for prizes aggregating $50,000, will be run at the Indianapolis motor speedway on May 30, 1912, according to the announcement of the speedway management today. The general plan of the race and conditions will be similar to those of the race last May.

BOB MOHA VICTOR; FANS HOWL 'FAKE'

Papke Puts Up Mediocre Fight in Twelve Rounds Before Boston Club.

FIASCO HALTED IN FIFTH.

Referee Interrupts Bout, but Boxers Protest They Are Doing Their Best.

Boston, Mass., Oct. 31.—[Special.]—Bob Moha of Milwaukee was awarded the decision over Billy Papke, who has aspirations toward the middleweight title, at the end of a twelve round bout before the Armory Athletic association tonight. Early in the contest Papke showed he was in no form to fight, and toward the end the crowd was hooting, hissing, and shouting "fake."

As early as the third round it was apparent there was something wrong with the fight. Papke was on the defensive all the time and Moha drove him around the ring, but the blows did not carry punishment convincing to the fight critics at the ringside.

Shout "Kiss Him, Bob!"

In the fourth round there were cries of "Kiss him, Bob," and "Be careful or you will hit him," while one disgusted spectator advised Referee Flaherty to get a chair and enjoy himself. In the fifth round Flaherty stopped the men and told them they would have to fight harder or he would declare the bout "no contest."

Both Moha and Papke protested they were doing their best and the mill was allowed to proceed while the crowd stamped on the floor and hooted. Papke apparently made no effort to fight at any stage of the twelve rounds, while Moha gave the impression of trying to appear as if he were fighting. In what little execution there was in the whole twelve rounds Moha was so much superior there was no question when Referee Flaherty declared him the winner.

Papke's Showing Surprise.

Papke's showing was a distinct surprise to those who thought him sincere in his efforts to go after the middleweight title. They cannot account for his battle tonight, unless he underestimated his opponent, and then was not prepared for a real battle. The more uncharitable think there was some sort of an understanding. If so, Papke received the worst of the agreement, for he lost the decision, and his reputation suffered not only from the result but from his feeble efforts as well.

BROTHER TO MANAGE COULON.

Bantam Champion Decides to Keep Position in Family—Another "White Hope" in Chicago.

After months of deliberation, Johnny Coulon, bantamweight champion, yesterday decided that his brother Ben, would be the best person to act as his manager. Johnny believes in keeping all the money he earns in the family. On Nov. 15 Coulon will meet Patsy Brannigan at Wilkesbarre, Pa., at 115 pounds at 3 o'clock. They will box ten rounds. Coulon has received offers from promoters in New York, Boston, and the Pacific coast, and plans a busy winter campaign.

Another "white hope" has come over the pugilistic horizon. John W. Young, a ranger from Glen Rock, Wyo., is hot on the trail of the negro champion and is willing to go through any amount of training to get into shape to dethrone the dusky champion. Young weighs 240 pounds, is 25 years of age, and stands 6 feet 1 inch in his stockinfeet. Yesterday hevisited Gilmore and O'Connell, and these instructors were impressed with his appearance.

WELLS TO GO BACK TO LONDON.

Chances of Meeting with McFarland Put to End by Declaration of British Boxer.

New York, Oct. 31.—Matt Wells, champion lightweight of England, will sail for home on Friday. This puts on end to the possibility of his meeting Packey McFarland. A match was made for Madison Square garden at 135 pounds, but the fight could not be held because the club lost its license. Another match was then arranged, but Wells' manager discovered 135 pounds would not suit his man and refused to carry out the agreement, which was verbal.

SHEA TAKES BILLIARD PRIZE.

Defeats William Riley, 50 to 45 After Victor Is Behind Nineteen Points at One Stage.

Making a great uphill fight after being nineteen points behind at the end of the sixteenth inning, James Shea last night won first prize in the all star three cushion tournament at Mussey's, defeating William Riley, 50 to 45, in 86 innings. Riley had beaten Shea the night before and tied him for first place.

Riley gave a wonderful exhibition at the start, scoring twenty-seven points in his first sixteen innings while Shea gathered eight. From that point on Shea began to crawl up and at the end of the fortieth inning was fourteen points behind. Twenty innings later the score stood 42 for Riley and 36 for Shea.

Shea kept crawling up, while Riley counted only three singles in twenty innings. A two in the eighty-second inning put Shea in the lead, leaving him four to go. These he made in his eighty-sixth essay, starting with a wonderful bank shot which hit the end rail, then hit his opponent's ball and the side rail, shot across to the other side rail, spun back to the end rail, and counted on the red. His next three shots were naturals.

De Oro Increases Cue Lead.

Alfredo De Oro, world's three cushion champion, defeated Charles Morin, 50 to 33, in the second block of their 300 point match at Weeghman's rooms last night and now is leading, 100 to 81. The champion was in fine stroke and went out in sixty innings. Morin trailing from the start. The third block will be played tonight. In the afternoon De Oro defeated Stanley Kandus, 50 to 49, in eighty-four innings.

AT THE BILLIARD ROOMS.

Alfredo De Oro will play Clark Snyder at Weeghman's this afternoon at 3 o'clock.

Schwartz defeated Dean Demarest 100 to 96 in the pocket billiard championship at Hemmer's. Demarest and Shaw tonight.

In the optional ball three cushion handicap at Foley's Hughes [48] defeated Weir [39] 48 to 34. Van Hafften [47] and Nelson [42] tonight.

George Wheeler, who will play De Oro for the three cushion title at Recital hall next week, is practicing at Fleman's rooms. Today he will meet Al Mannasau afternoon and night.

In the straight rail tournament at Bensinger's Monroe street rooms, Button [85] defeated Macferran [85] 85 to 68. Burmeister and Mace tonight.

In the three cushion team tournament at Weeghman's White and Hyatt [44] defeated Kuhns and Partridge [37], 44 to 36. Tonight Becker and Saylee [47] will play Halladay and Golden [41].

Two games were played in the three cushion tournament at Stillson's, Wood [50] defeating Strong [45] 50 to 40, and Thomas [50] defeating Mack [45] 50 to 39. Games today at 2 and 8 o'clock.

MRS. POUND TO LEAD GOLFERS.

Member of Skokie Club Chosen President of W. W. G. A. at the Annual Meeting.

Mrs. Harvey L. Pound of the Skokie Country club, who for a number of seasons has been an indefatigable worker in the cause of women's golf in the west, was elected president of the Women's Western Golf association at the annual meeting held yesterday afternoon at Carson, Pirie, Scott & Co.'s tearoom. There was no opposition to the regular ticket. Mrs. C. E. Raymond, recording secretary; Miss Margaret Knapp, corresponding secretary, and Mrs. F. S. Coburn, treasurer, were reelected to the positions in which they have done good work.

SPORTING CALENDAR.

WEDNESDAY, Nov. 1.—Motor: Reliability run, Chicago Motor club. Billiards: National three cushion, New York at Boston; Kansas City at Pittsburgh.

THURSDAY, Nov. 2.—Motor: Reliability run, Chicago Motor club. Fight: Phil Schlossberg vs. Tim O'Neil, Hammond. Billiards: National three cushion, Kansas City at Chicago; New York at Boston.

FRIDAY, Nov. 3.—Motor: Reliability run, Chicago Motor club. Billiards: National three cushion, Kansas City at Chicago; New York at Boston.

SATURDAY, Nov. 4.—Football: Chicago at Minneapolis; Purdue at Illinois; Iowa at Wisconsin; Syracuse at Michigan; New York university at Yale; Harvard at Princeton; Carlisle at Pennsylvania; Williams at Cornell; Notre Dame at Pittsburgh. High school: University High at Hyde Park; Lane at Oak Park; Englewood at Wendell Phillips [majors]; Bowen at St. Phillips; Lake View at Crane; Lake at University High; Lane at Oak Park [minors]. Billiards: National three cushion, Kansas City at Chicago; New York at Boston.

SUNDAY, Nov. 5.—No important events scheduled.

MONDAY, Nov. 6.—Billiards: Kansas City at St. Louis.

TUESDAY, Nov. 7.—Billiards: Kansas City at St. Louis.

REPLIES TO SEAT SCALPING

Johnson Answers Brush; Contents of Letter Withheld.

MATTER TO COME UP NOV. 14.

A. L. President Leaves Tonight for Mercer to Join Comiskey.

BY L. E. SANBORN.

President Johnson of the American league returned to his office, bright and early yesterday, denied that he had been in the woods, but announced his intention of taking to them tonight and declined to discuss the nature of his reply to the letter sent him by President Brush of the New York Nationals relating to the world's series ticket scalping charges.

"Mr. Brush's letter did not reach me until today," said the American league executive, "as I was not at my office yesterday, and I have not yet replied to it. I will do so today or tomorrow, but will not discuss or disclose the contents of my letter in advance of Mr. Brush's receiving it. Afterward, if he wants to give my letter to the press he can do so."

Asked if he intended to follow up the investigation of the sale of seats for the late series, Mr. Johnson said that Nov. 14 had been agreed upon as the date for a meeting of the national commission to take up this matter; that he would at that time submit to his colleagues the information that had come to him and that it would be up to them, as representatives of the National league, to decide what action to take.

Statement by New York Club.

In an open letter that is being sent out by the New York club to patrons who were unable to obtain tickets for the series, are the following statements relating to ticket speculation:

"As early as Oct. 11 and 12 there were thousands of bogus tickets in the hands of certain people in this city (New York). They were exhibited in blocks of a thousand, and this before the genuine had been placed before the public. It was charged in the newspapers that we were furnishing these tickets to the scalpers for financial reasons. Large numbers of these tickets were sold to the public, which, of course, lost its money, although the spurious tickets could be detected from the genuine at a glance.

"In the minds of many the club stands credited now with having stood in with the speculators, while the facts are that every suspicious mail order, and there were a great many, was thrown aside unfilled and at the public sale a great many would-be purchasers who were known to be, or supposed to be, emissaries from ticket speculators, were thrown out of line and refused tickets."

President Johnson plans to leave tonight for Mercer, Wis., to spend the rest of the week in camp with the Charles A. Comiskey party and to get in on what is left of the fishing and bird shooting. In order to do this, it was necessary for him to decline an invitation to attend the banquet which Philadelphia is to give its two times world's champions this week.

Pleased with Clark Griffith.

Discussing the managerial situation in the American league, Mr. Johnson said he was pleased that the Washington club had secured Clark Griffith and believed it would be a good thing for the club and the manager. The St. Louis club was after Griffith, and at one time Owner Hedges expected to land him. Who will manage that team still is undetermined, although Hedges is at work on several lines. Mr. Johnson expects to meet Jimmy McAleer, one of the new Boston owners, in the woods and learn what he has accomplished toward landing a manager for the Red Sox.

President Murphy of the Cubs returned from his week end trip to his former home in Ohio, and put in a busy day at the office catching up with his correspondence.

WOULD BAR PLAYER-REPORTER.

Herrmann to Introduce Resolution Prohibiting Stars Accepting Newspaper Positions.

Cincinnati, O., Oct. 31.—[Special.]—There will be no more newspaper work on world series baseball games by prominent players if Garry Herrmann, chairman of the national commission, has his way. At the next meeting of the commission he will introduce a resolution prohibiting star players accepting assignments to write up world or league championship games. He believes that criticism by fellow players for newspapers have a bad effect on the game, because of the ill feeling aroused by such criticism. His resolution also will contain a clause declaring against players accepting contracts to go on the vaudeville stage in the off season.

OVERALL TO STICK TO MINE.

Former Cub Says He Has Left the Diamond for Good—Brown to Visit Him.

San Francisco, Cal., Oct. 31.—Orval Overall, former pitcher of the Chicago Cubs, arrived here yesterday. Overall says he has renounced the diamond forever and will devote his entire attention to mining interests. Overall said that Mordecai Brown would join him here next week.

LATONIA RACE RESULTS.

First race, 2 year old colts and geldings, maidens, ¾ mile—Chaumere, 104 [Koerner], $16.50, $6.40, $5, won; Zim, 101 [Shirvin], $10.60, $7.60, second; Tom King, 104 [Loftus], $4.30, third. Time, 1:17 2-5. Lacky George, Chief Lindsay, Sam Cure, O'Bear, Fillibeg, Carlton Club, Canadore, Creme De Menthe, and Dynamite ran.

Second race, ¾ mile—Phil Mohr, 102 [Loftus], $10.50, $3.80, $2.60, won; Al Muller, 107 [Henry], $2.70, $2.60, second; Jeanne d'Arc, 109 [Dugan], $3.40, third. Time, 1:16. J. H. Barr, Ceremonious, Chalice, Mark Antony II., Fair Louise, Lotta Creed, Peter Pender, Cordova, Harecourt ran.

Third race, 2 year olds, 1 mile—Breseau, 105 [Loftus], $18.90, $6.20, $3, won; Free Lance, 105 [Koerner], $3.30, $2.40, second; Mirth, 105 [Banks], $2.80, third. Time, 1:44 3-5. Knights Differ, Light O' My Life ran.

Fourth race, ¾ mile—T. M. Green, 110 [Dugan], $8.40, $3.80, $2.80, won; Raleigh P. D., 109 [Loftus], $3, $2.80 second; Grover Hughes, 106 [Goose], $2.20, third. Time, 1:14 3-5. Housmaid, Duquesne, Ethel D. ran.

Fifth race, 1 mile and 70 yards—Max Asur, 98 [Loftus], $5.80, $2.30, $2.40, won; Merry Lad, 106 [Dugan] $3, $2.70, second; Supple, 100 [Burton], $4.00 third. Time, 1:46 1-5. Explicit, Canopian, Keep Moving, Denver Girl, Montchair, Automatic, Judge Walton ran.

Sixth race, 1¼ miles—Tay Pay, 108 [Henry], $5, $3.20, $2.70, won; Stick Pin, 103 [Koerner], $6.50, $4.10, second; Haldeman 106 [Gans] $6.40, third. Time, 1:56 4-5. Discontent, Effendi, Sam Barber, Otilo ran.

ON THE BOWLING ALLEYS.

The Colonnas blanked the Rubiflis in the Colonna league last night, presenting a formidable lineup and averaging 867 1-3 for their triple success. Henry Strassheim notched 212 2-3 for the winners, while Charley Carlson got 201 and Flenner 208 2-3 for the losers. Carlson counted 238 in the middle game, but could not stall off the Horsdorf aggregation. The Scallerags sprung a surprise on Dave Woodbury by trimming the Pepper team two out of three games. Woodbury picked up another douflie century average in spite of his being with a losing club.

CAUSE OF WAR ON "SPORT OF KINGS"

Commercialism of a Few Deprives Many of Racing Game, Says Marquis.

TURF FACTOR IN LIFE

Queensberry Anticipates Hildreth Will Enjoy Campaigning Nags in England.

BY THE MARQUIS OF QUEENSBERRY
[Copyright: 1911: By the Marquis of Queensberry.]

I was interested and to an extent instructed by my good friend "Hek's" explanation yesterday concerning racing, and why it is not wanted. I cannot assimilate the phrase "reason why America don't want it any more."

The reason adduced by "Hek" that "we haven't the atmosphere" I should be sorry to take as literally correct. Surely if correct it is a slur on the social balance and sporting instincts of this wonderful people. Still, more serious people than "Hek"—I mean in his journalistic capacity—tell me the same thing.

I gather that because there was too much commercialism in racing on the part of the few, the many who love racing have to be punished.

While in New York the writer was surrounded by racing men, and naturally it called up the old love for the sport of kings.

Opinion, however, seems greatly divided as to whether racing will come back soon. I had several arguments on the subject, and met a literary man who is a strong opponent of racing. My contention was that racing in the long run had a purifying effect on the community.

In our country the king and the three card trick man meet on the course and by and by they even exchange a good-day; perhaps the three card man may have had bad times, and says so to his majesty as he passes; perhaps his majesty, who is kindness itself, gives him a lift. The three card man goes home and thinks, and a new pride comes to him. He throws away the umbrella and the cards and starts in a new line, perhaps a paper stall or a purveyor of foods on the course. And he never goes back—no, never! Has he not met his sovereign on equal terms, and he has learned to hold his head high and walk the square roads of life.

To my mind the racecourse is a factor in life. It is one of the schools, just as the stage is. The literary opponent of racing was impressed by what I said. He said it never had been put up to him that way before. He promised to reconsider his decision. I hope he will, as he is well known, and, through his pen, has great power.

I contend that racing brings all classes together in the finest open air sport that exists. What racecourses want is cleaning, not abolishing. Besides, what a tragedy to let horse breeding die out. As for the people who lose money racing—well, if they did not lose it that way they would lose it another. Racing teaches a man to be astute, and teaches him common sense.

I notice that Sam Hildreth leaves on the Mauretania today for England and that Jockey Shilling goes with him. I believe the former has contemplated for some time leaving America for Europe, but stayed on, hoping against hope for a change in the "barring out" laws.

Unfortunately Mr. Hildreth will arrive in England when flat racing is nearly finished, but will have three weeks or so of it. From what I have heard of him Hildreth is popular here, and his credentials will assure him a hearty welcome.

If Hildreth finds England as attractive as Andrew Joyner, who trains for Mr. H. P. Whitney, he will remain. For the first season at Newmarket it was amusing to Joyner's friends to mark his periods of homesickness, but when at the end of the season he could leave for "home" he did not rush to depart. When he did visit this country it was not for long.

So Matt Wells is going back to England this week and there will be no chance for the present of seeing whether he could beat either McFarland or Wolgast—or both. The cancellation of Matt Wells' engagements has caused him to get tired of waiting about, and there is money to be made in England.

SPORTS AT DAIRY SHOW.

In the 440 yard event at the dairy show, Robson of the Western Electric A. C. with a handicap of twenty-two yards, won; Blair of the C. A. A., handicap of fifteen yards, second; Rosenzweig of Ogden Park, with handicap of eighteen yards, was third. Time was :54. Doyle of the Western Electric A. C., who started at the scratch, captured another of the dairy show cups in a one mile handicap run. Heikkelar of the Illinois State Gaelic league, with a handicap of thirty-five yards, was second; and Hatch of the Gaelics, with a handicap of twenty-five yards, was third. The time was 4:56 1-5. The basketball game between the Central Ladies and the Central Cardinals won the greatest applause. The Ladies beat the Cardinals by a score of 20 to 4 in a fast game.

Once a Quarter
Now Ten Cents
Formerly made in Havana and sold world-wide at a quarter up. Now the Rigoletto Cigar is made of finer and costlier tobacco than ever and sold at 10c.

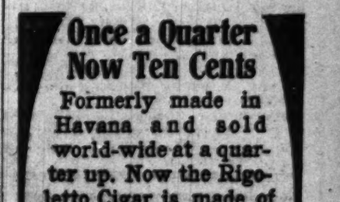

We do it by cutting out unnecessary expenses and putting the money into real tobacco quality. All good cigar shops.
Four standard shapes:
ELEGANTE PANETELA
PERFECTO EXTRA
CLUB HOUSE
All ten cents straight.
E. A. KLINE & CO.

HEAVY PRESSURE ON WHEAT MARKET

Lichtstern Credited with Having Unloaded Part of His Futures Holdings.

LOCAL LONGS LIQUIDATE.

Coarse Grains Decline Sharply; Buying Power Feeble in All Grain Pits.

Enormous selling of wheat both for long and short account yesterday gave wheat prices the worst break they have had in several weeks. The belief is gaining ground that Lichtstern has unloaded a good share of his speculative lines, and the impression was general yesterday that some selling was for his account. It was reported Lichtstern had marketed a good deal of May wheat from $1.05 to $1.07, and back down again on the bulge of a week or so ago, and had sold December on the bulge to over the dollar mark. In some quarters he was credited with buying some of this wheat back on the breaks, but in other usually well posted quarters it was stated he had increased his sales on the way down.

Commission Houses Heavy Sellers.

Logan-Byran sold wheat from start to finish, it being estimated their sales were close to 4,000,000 bu, if not more. There also was some selling by local professionals, Cutten selling over 1,000,000 bu. The Logan-Byran selling and some of the other commission house selling was credited in part to Lichtstern and in part to eastern interests, who bought on the big bulge of a few days ago. More selling on stop loss orders was reached, and with the belief gaining ground that the big bulls had tired of their wheat deal, there was less buying support.

Outside markets were heavy, and the news outside of local developments was not of a kind to encourage much buying at the present time. Prices held steady in the first half of the session, and it was not until the closing hour the selling pressure became pronounced. Last prices for the day were 2@2¼c lower.

Cash Sales Total Small.

The cash demand was not at all urgent, according to most of the cash houses, and total sales here were 100,000 bu. Receipts were 155 cars, with 128 cars for today. Western arrivals were heavy at 1,080,000 bu, against 754,000 bu a year ago. Minneapolis and Duluth had much more than twice as many cars as a year ago at 800, against 355 cars; and Winnipeg had 945 cars, compared to 695 cars in 1910. Minneapolis stocks increased 475,000 bu for three days.

Liverpool was ⅜@¾d lower; Paris, ½@¾c off; Antwerp and Budapest, ¼c higher; and Berlin, ½c off. Clearances for the day were 818,000 bu. Argentine rains were reported heavy and the drought in Australia was broken. Russian offerings were reported more liberal. Canadian reports were bearish.

Corn Weak at Close.

Corn offerings were not heavy at the start and the market had a fairly steady tone until the latter part of the session, when there was free selling, influenced by the drop in wheat. Prices for the day were 1@1¼c lower, December being firm early, but weak at the close. Buying support was poor. There has been no leadership on the bull side recently. Predictions were for generally favorable weather over the belt.

Cables were steady to ¼d higher. Receipts here were 392 cars, with 284 cars the estimate for today. Cash prices were steady to ½c off for the old and 1@3c lower for new corn, with a moderate demand. Country offerings were fair. Sales for shipment were 75,000 bu. Primary arrivals were 818,000 bu, against 551,000 bu a year ago.

Undertone Heavy in Oats.

Oats were weak, in sympathy with other grains. There was not much demand for cash oats reported, although there were sales of 133,000 bu. Sample prices were ½@¾c lower, and futures at the finish were ⅝@1c to 1@1¼c lower. Receipts here were 276 cars; estimated for today, 172 cars. McKenna-Rodgers, Barrell, and Nickells were leaders in the selling. Primary arrivals were 516,000 bu; last year, 559,000 bu.

Hog Receipts Are Large.

Provisions were heavy, due to the break in the grain list and the weaker tone of the hog market at the yards. Hogs were 5@10c lower. Receipts in the west were 105,000 head, against 67,500 head a year ago. Local arrivals were 28,000 head, with 82,000 head expected today. Packers were credited with selling product. Liverpool prices were not much changed, except for backs, which were 6d lower. Receipts of product here were 30 cars; shipments, 60 cars.

Rye Market Weak.

Rye was freely offered and the market had a weak undertone. No. 2 closed at 65¾@66c nominal, No. 3 at 90@91c and No. 4 was quoted at 88@90c. Receipts were estimated at 7 cars.

Barley market was weak to 1c lower. Malting closed at $1.00@1.25, feed, 75@95c; screenings, 40@70c. Receipts, 85 cars.

Timothy seed was quiet and unchanged. October closed at $16.00 nominal; December, $16.25; March, $16.50. Clover seed was steady at $20.50 nominal for October and $14.00@19.50 for country lots.

Duluth flax closed 2c higher to 4c lower. Cash on track, $2.14; October, $2.15; November, $2.14; December, $2.14½. Receipts, 113 cars. Minneapolis flax was 2c higher at $2.14 for cash on track. Receipts, 85 cars.

AMERICAN GRAIN MARKETS.

DULUTH, Minn., Oct. 31.—Closing: WHEAT—On track, No. 1 hard, $1.07; No. 1 northern, $1.06; No. 2 northern, $1.03; to arrive, No. 1 northern, $1.06; No. 2 northern, $1.03; No. 3 wheat, 96c; December, $1.05 bid; May, $1.08¾. DURUM—On track, in store, and to arrive, No. 1, $1.03¼; No. 2, 95½c; October, $1.00 asked; November, $1.00 asked; December, 99½c. LINSEED—On track, $2.13; in store, $2.14; to arrive, $2.14; October, $2.15; November, $2.14; December, $2.11¼ asked; May, $2.15 asked. OATS—And to arrive, 45c. RYE—On track, 92c. BARLEY—On track, 64c to $1.18. Receipts: Wheat, 224,844 bu; year ago, 183,188 bu. Oats, 27,626 bu; year ago, 10,249 bu. Flax, 89,256 lbs; year ago, 55,570 lbs. Barley, 35,748 bu; year ago, 124,860 bu. Rye, 3,808 bu. Shipments: Wheat, 50,002 bu; year ago, 241,459 bu. Oats, none; year ago, 5,000 bu. Flax, 84,000 lbs; year ago, 44,480 lbs. Barley, 133,970 bu; year ago, 233,354 bu. Cars inspected: Wheat, No. 1 northern, 54; No. 2 northern, 87; No. 3 northern, 82; No. 4 northern, 13; rejected, 1; no grade, 46; winter, 11; mixed, 4; durum, 33; western red, 5; total wheat, 356; year ago, 195. Oats, 26; year ago, 5. Rye, 17; year ago, 2. Barley, 51; year ago, 94. Flax, 113; year ago, 45. Corn, 1; year ago, 1. Total, 514; on track, 356.

MINNEAPOLIS, Minn., Oct. 31.—WHEAT—December opened $1.07@1.07¼; high, $1.07¼; low, $1.05; closed, $1.05¾. May opened $1.11⅜; high, $1.11¾; low, $1.09¾; closed, $1.09¾. July opened $1.11⅞; high, $1.12; low, $1.10⅝; closed, $1.10⅝. Cash closing prices: No. 1 hard, $1.06¾; No. 1 northern, $1.05¾@1.06¾; to arrive, $1.05¾@1.06¾; No. 2 northern, $1.03¼@1.04¼; to arrive, $1.03¼@1.04¼; No. 3 wheat, 95½@$1.01¾. CORN—No. 3 yellow, 69@70c. OATS—No. 3 white, 46@46c. RYE—No. 2, 91¼c. MILLSTUFF—Shipments, 1,632 tons. Demand excellent at firm prices. BRAN in 100 lb sacks, $22.00@22.50. FLOUR—Prices lowered on account of decline in wheat. Demand improved at lower prices. Shipments, 63,854 bbls. First patents, in wood, f. o. b. Minneapolis, $5.10@5.40; second patents, $4.90@5.00; first clears, $3.50@3.95; second clears, $2.50@2.90. FLAX—Receipts, 93 cars; shipments, 13 cars. Closing price, $2.14. BARLEY—Receipts, 96 cars; year ago, 59. Closing range, 70@81c.

MILWAUKEE, Wis., Oct. 31.—WHEAT—No. 1 northern, $1.06@1.12; No. 2 northern, $1.06@1.10; No. 3 velvet chaff, $1.08; No. 2 velvet chaff, $1.04 @1.06; No. 2 hard winter, $1.04@1.06; December, 97¾c; May, $1.02. CORN—No. 3 yellow, 75c; No. 3 white, 74@74½c; No. 3, 74@74½c; December, 63¼c; May, 64¾c. OATS—No. 3 white, 47@47¼c; No. 4 white, 45½@46¼c; December, 46¾c; May, 48¾c. RYE—No. 1, 95¼c. BARLEY—Malting, $1.12@1.23; rejected, 96c@ $1.13; Wisconsin, $1.06@1.20.

NEW YORK, Oct. 31.—RYE—Quiet. BARLEY—Malting, $1.15@1.25 c. i. f. Buffalo. WHEAT—Spot weak; No. 2 red, 98½c elevator, export basis, and 98¾c f. o. b. afloat; No. 1 northern Duluth, $1.14½ f. o. b. afloat. Futures: December, $1.01⅝@1.01 9-16, closed $1.01⅝; May, $1.06 11-16@ 1.06⅝, closed $1.06 11-16. Receipts, 210,800; shipments, 221,686. CORN—Spot, barely steady; export No. 2, 80c nominal f. o. b. afloat. Futures market nominal; receipts, 5,625 bu; shipments, 1,637. OATS—Spot steady. Futures market nominal; receipts, 77,775 bu.

KANSAS CITY, Mo., Oct. 31.—Close: Futures: WHEAT—December, 97½c; May, $1.01⅛; July, 85¾@92½c. CORN—December, 62¾@62¼c; May, 63@64c; July, 66¾@66c. Cash: WHEAT—Steady; No. 2 hard, $1.00@1.08; No. 3, 99c@$1.06; No. 2 red, 99c; No. 3, 96@98c. CORN—½c lower; No. 2 mixed, 72c; No. 3, 70c; No. 2 white, 72c; No. 3, 71¼c. OATS—Unchanged; No. 2 white, 45@ 46¾c; No. 2 mixed, 46¾@47¾c. RYE—97@98c. Receipts: Wheat, 46 cars.

ST. LOUIS, Mo., Oct. 31.—Close—WHEAT—Futures lower; December, 97¾c; May, $1.02¾. CORN —Lower; December, 63¼; May, 64¼c. OATS—Lower; December, 65¼c; May, 43¼c. CASH WHEAT—Lower; track, No. 2 red, 98@99½c; No. 2 hard, 98½c@$1.12¾. CORN—Steady; track, No. 2 hard, 71¼@72c; No. 2 white, 73@73½c. OATS—Steady; track, No. 2, 46½@46¾c; No. 2 white, 47¼ @47½c. RYE—Unchanged, 99½c.

TOLEDO, O., Oct. 31.—Close: CLOVERSEED—Cash, October and December, $12.80; March, $12.62½; No. 2, $12.30@12.35; No. 3, $11.00@12.15; rejected, $11.75@11.85; in sx. bags, 5c less. ALSIKE—Prime, $10.90; December, $10.60; March, $11.10. TIMOTHY—Prime, $7.45%; December, $7.50; March $7.87½.

PEORIA, Ill., Oct. 31.—CORN—Firm; No. 2 white, new, 67¼c; No. 3 yellow, old, 70¾c; No. 3 yellow, 72½c; new, 67½c; No. 4 yellow, new, 64½c; No. 3 mixed, 71¾c; new, 67c; No. 4 mixed old, 70¾c; new, 64½c; sample, new, 62¼c. OATS—Steady; No. 2 white, old, 46¾c.

Liverpool Grain Market.

LIVERPOOL, Oct. 31.—Closing: WHEAT—Spot steady; No. 2 Manitoba, 7s 9½d; futures easy; December, 7s 4½d; March, 7s 8¼d; May, 7s 8½d. CORN—Spot steady; American mixed, 6s 5d; futures dull; January, 5s 8¾d; February, 5s 9¼d.

COME TO IRRIGATION CONGRESS.

Delegations from Some of Seventeen Nations Already on the Way to Chicago.

Dr. E. McQueen Gray, foreign secretary of the national irrigation congress, announces in a report that no less than seventeen foreign governments have stated their intention of being officially represented at the convention to be held in Chicago Dec. 5 to 9. These governments are Argentina, Brazil, Chile, China, Colombia, Costa Rica, Germany, Guatemala, Honduras, Mexico, Uruguay, Panama, Peru, Russia, Salvador, Nicaragua, Venezuela. Delegations from several of these countries already have been appointed and are on their way to the United States.

NEWS AND GOSSIP OF BOARD OF TRADE.

Heavy liquidation of wheat was again in evidence yesterday, and it was the general opinion there had been heavy selling by eastern interests. Lichtstern was credited with selling out some more of his wheat. Traders were more inclined to believe leading holders of wheat had marketed more of their holdings than generally supposed on the advance over the dollar mark, and that a further decline would not be opposed by the bulls. The market has indicated for several days there was wheat on tap on all the hard spots, and rallies have come more from short covering operations than from any real buying support. The load the bulls have been carrying has been a heavy one and with receipts continuing at such a liberal rate and visible stocks piling up with no adequate demand from millers, the prospects of enlisting outside support are not bright. Practically all of the big commission houses were sellers yesterday and towards the close there was a lot of wheat dumped out on stop loss orders. Logan-Bryan were enormous sellers, it being estimated they sold close to 4,000,000 bu, principally of December. Bartlett-Frazier, Hulburd-Warren-Chandler, Bailey, and Knight-McDougal were also heavy sellers. Local bears, led by Barrett and Cutten, were heavy sellers early, Cutten being credited with selling close to 1,000,000 bu.

While some of the corn traders were inclined to believe longs were well out of their corn and some of them short, the general sentiment was more bearish last night than it has been for some time. The expected break in cash prices materialized, new corn being 1@3c lower, and old corn ½@1c off. The predictions for cold and generally fair weather had a good deal of weight with the crowd, as well as the slump in wheat. Without a better export or domestic demand for corn, prices are regarded as high even the crop is much smaller than a year ago. Combined receipts of hogs, cattle, and sheep at Kansas City in October were the largest on record. This appears to be confirmatory of the opinions recently expressed that feeding would be on a much smaller scale this winter. There is no aggressive leadership on the bull side, and local professionals are inclined to pound prices at every opportunity. Outside buying support is of small proportions at present.

It was reported yesterday on good authority that Lichtstern had been bid the same price relative to the December that he had offered wheat at Monday for 1,000,000 bu No. 2 red, and that the bid was turned down. It was understood Lichtstern had raised the price of No. 2 red held by him in Chicago relatively about 1c. One of the leading Chicago cash brokers, J. S. Templeton, was after the wheat and reports an excellent demand from all directions. His reports and letters from his milling clientele were extremely bullish.

B. W. Snow cabled Bartlett-Frazier from Buenos Aires saying there had been four days' steady rain over the wheat belt with a minimum of four inches and that the rains had been sufficient to mature the crop in the north. He stated prospects indicated at present as better than in 1907, when the wheat crop was 192,000,000 bu. Barrell had a cable from their Argentine correspondent saying there had been six days' rain and that some damage was feared.

A few brokers were again doing all the business in cash wheat yesterday and sales were reported at 400,000 bu, including all kinds, hard and soft winter and spring wheats. Oats were ¼@⅝c lower. Sales were 75,000 bu corn and 135,000 bu oats. The shipping demand for both corn and oats was quiet.

The Oklahoma November report as wired by King of Toledo makes the corn yield per acre 9 bu, against 16 bu a year ago, when the crop was 90,000,000 bu. Government report last month indicated 50,000,000 bu. Wheat sowing is well advanced and condition is excellent.

The November crop report issued by the Orange Judd Farmer makes the corn yield 2,607,000,000 bu. This is based on B. W. Snow's estimate of an acreage of 105,465,000 acres. The government acreage is much larger than this. The average yield per acre was placed at 25.3 bu.

The next government report will be issued at 1:15 Chicago time on Nov. 8. It will give the production and quality of corn, buckwheat, potatoes, tobacco and flaxseed. The percentage of the 1910 crop of corn in farmers' hands on Nov. 1 will also be given.

The Board of Trade Mutual Benefit association will be paid $2,000 by the company that bonded the former secretary, Martin D. Stevers. The report of the audit committee of the association, which had charge of looking over the accounts, has been upheld.

The death of George H. Morgan, for forty-six years secretary of the St. Louis Merchants' exchange, was announced yesterday. The St. Louis board adjourned at 12 o'clock yesterday out of respect for his memory.

Logan-Bryan announce that Stuart Logan, son of Frank G. Logan, founder of this firm, from which he retired ten years ago, will, on Nov. 1, be admitted to partnership in the firm.

Kansas City wired: "All receivers are unanimous that receipts of wheat will be next to nothing after tomorrow. No corn offerings."

Estimated receipts for today: Wheat, 128 cars; corn, 244 cars; oats 172 cars; rye, 7 cars; barley, 85 cars; hogs, 32,000 head.

The directors yesterday elected Harry Lee Gaga to membership. He made a bid of $2,200 for two memberships.

Bids on the call for wheat to arrive were 2¾@3c lower; corn, ½@1c lower; oats, ⅝@1c lower; rye, 1c lower.

Edgar H. Young posted his membership in the board of trade for transfer.

BOARD OF TRADE TRANSACTIONS.

DAILY INDEMNITIES.

	Ups			Downs		
Wheat—	High.	Low.	Close.	High.	Low.	Close.
Dec.	97¼	97	97¼	95¼	94⅝	94⅝
May	1.03⅝	1.02⅝	1.02⅝	1.01¼	1.00⅝	1.00⅝
Corn—						
Dec.	63⅝	63¼	63¼	62⅝	62¼	62¼
May	65⅝	65	65	64¾	64¼	64¼
Oats—						
Dec.				45⅝	45¼	45¼
May	49	49	49	48⅝	48¼	48¼

Cash Transactions.

FLOUR—Steady; winter wheat, patent, jute, $4.40@4.50; straight, jute, $4.00@4.25; clear, jute, $3.40@3.60; spring wheat, special brands, wood, $6.25; Minnesota hard patents, jute, $5.40@5.20; Minnesota hard spring, straight, export bags, $4.75@4.90; first clears, $3.90@4.10; second clears, $3.30@3.40; low grades, $2.05@2.10; rye flour, dark, per brl, jute, $4.40@4.50; white, per brl, jute, $4.65@4.80.

WINTER WHEAT—Weak and 1@2c lower. Sales, in store: Mixed lost, 100,000 bu. Track: Sample grade red, 91@96c; sample grade hard, 90c@$1.00; No. 4 red, 90@95c; No. 3 red, 97¾@98¼c; No. 2 red, 99¼@99¾c; No. 4 hard, 88c@$1.00; No. 3 hard, 96¼c@$1.00; No. 2 hard, 99c@$1.03. Illinois proportional billing: Sample grade red, 90@95c; sample grade hard, 90@95c; No. 3 red, 96@98c; No. 2 red, 99@99¼c; No. 3 hard, 98¼c@$1.00¾; No. 2 hard, $1.02@1.02½.

SPRING WHEAT—Weak and 1c lower. Sales—Track: No. 4, 97c@$1.00; No. 3, 99c@$1.06; No. 2, $1.03. Illinois proportional billing: No. 3, $1.08; No. 2, $1.06; No. 3 northern, $1.03¾.

CORN—Weak and ¼@⅜c lower. Sales: Mixed lots, 75,000 bu for shipment. Track: Sample grade sold 6@7c under; 4 mixed, 65@67½c; 4 yellow, 65@67½c; No. 3 mixed, 73@74c; No. 3 yellow, 74@75c; No. 2 mixed, 73¾@74¼c; No. 2 yellow, 74¼@75¼c; No. 4 white, 66@67½c. Illinois proportional billing: Sample grade, 66@67½c; No. 4 mixed, 66@67½c. Sales, 65,000 bu. No. 3 mixed, 73¾@74c, No. 3 yellow, 74@74½c; No. 2 mixed, 73¾c; No. 2 yellow, 74¾@75c; No. 4 white, 66@74c; No. 3 white, 74¼@74½c; No. 2 white, 74¾@ 75c.

OATS—Easy and ¼@⅜c lower. Sales: In store, white clipped, 135,000 bu; track, sample grade sold 48c; No. 4 white, 46@46¼c; No. 3 mixed, 45¼@46c; No. 3 white, 46¼@47¼c; standard, 46¾@47¾c; No. 2 white, 47¼@48½c. Illinois proportional billing: No. 2 white, 47¼@48½c; No. 4 white, 46@47c; No. 3 white, 46¼@47½c; standard, 46¾@47¾c; No. 2 white, 47¼@47¾c.

RYE—Weak and 1c lower. Sales, track: No. 3, 90@94c; sample grade, 70c. Illinois proportional billing: No. 2, 90c.

BARLEY—Steady. Sales: Free on board or switched: Screenings, 58@70c; barley, 75c@$1.23.

HOG PRODUCTS—Lower. Cash lots: Mess pork, $16.50@13.62½; lard, $8.80; short ribs, $7.75@ 8.25, according to weight.

BEEF PRODUCTS—Quiet and steady. Quotable as follows: Beef hams, $26.75@27.00; extra mess beef, $10.50@11.00; plate beef, $11.50@12.00; extra plate beef, $12.50@13.00. edible tallow, 7¼@7½c; prime packers' tallow, 6¼@6¾c. No. 1 packers' tallow, 6¼@6¾c; No. 2 packers' tallow, 5¼@5¾c; No. 1 renderers' tallow, 6¼@6¾c; choice country tallow, 6⅜@7c; No. 2 country tallow, 5¾@6¼c; extra stearine, 10¼@10¾c; extra oleo oil, 11¼@11½c; oleo stock, No. 1, 10@10¼c.

GREASE—Trade only moderate. Prices quotable as follows: Brown, 5@5¼c; yellow, 5¾@5¾c; house, 5¼@5¾c; B white, 6@6¼c; A white, 6¾@ 6¼c; choice white, 6¾@7c.

COOPERAGE—Steady. Ash pork brls, $5.00@24c; oak pork brls, $1.02½@1.05; lard tcs, $1.12½@1.37½.

HAY—Firm. Receipts, 1,238 tons; shipments, 29 tons. Choice timothy, $21.50@22.00; No. 1, $20.50@ 21.00; No. 2 and No. 1 mixed, $17.00@18.00; No. 3 and No. 2 mixed, $15.00@17.00; Kansas and Oklahoma prairie, choice, $16.50@17.00; No. 1, $15.00@ 16.00; Iowa, Minnesota, Nebraska, and Dakota prairie, choice, $16.50@17.00; No. 1, $12.50@14.50.

STRAW—Scarce and firm. Rye, $10.00@10.50; oat, $8.00@8.50; wheat, $7.00@7.50.

SOUTH WATER STREET BEEF.

	No. 1.	No. 2.	No. 3.
Ribs	19	14½	6½
Loins	23	17½	9
Rounds	16	9	7
Chucks	8½	7	5½
Plates	6	6½	4¼

Steady; No. 2 hard, $1.00@1.08; No. 3, 99c@$1.06; No. 2 red, 99c; No. 3, 96@98c. CORN—½c lower; No. 2 mixed, 72c; No. 3, 70c; No. 2 white, 72c; No. 3, 71¼c. OATS—Unchanged; No. 2 white, 45@ 46¾c; No. 2 mixed, 46¾@47¾c. RYE—97@98c. Receipts: Wheat, 46 cars.

ST. LOUIS, Mo., Oct. 31.—Close—WHEAT—Futures lower; December, 97¾c; May, $1.02¾. CORN —Lower; December, 63¼; May, 64¼c. OATS—Lower; December, 65¼c; May, 43¼c. CASH WHEAT—Lower; track, No. 2 red, 98@99½c; No. 2 hard, 98½c@$1.12¾. CORN—Steady; track, No. 2 hard, 71¼@72c; No. 2 white, 73@73½c. OATS—Steady; track, No. 2, 46½@46¾c; No. 2 white, 47¼ @47½c. RYE—Unchanged, 99½c.

TOLEDO, O., Oct. 31.—Close: CLOVERSEED—Cash, October and December, $12.80; March, $12.62½; No. 2, $12.30@12.35; No. 3, $11.00@12.15; rejected, $11.75@11.85; in sx. bags, 5c less. ALSIKE—Prime, $10.90; December, $10.60; March, $11.10. TIMOTHY—Prime, $7.45%; December, $7.50; March $7.87½.

PEORIA, Ill., Oct. 31.—CORN—Firm; No. 2 white, new, 67¼c; No. 3 yellow, old, 70¾c; No. 3 yellow, 72½c; new, 67½c; No. 4 yellow, new, 64½c; No. 3 mixed, 71¾c; new, 67c; No. 4 mixed old, 70¾c; new, 64½c; sample, new, 62¼c. OATS—Steady; No. 2 white, old, 46¾c.

Liverpool Grain Market.

LIVERPOOL, Oct. 31.—Closing: WHEAT—Spot steady; No. 2 Manitoba, 7s 9½d; futures easy; December, 7s 4½d; March, 7s 8¼d; May, 7s 8½d. CORN—Spot steady; American mixed, 6s 5d; futures dull; January, 5s 8¾d; February, 5s 9¼d.

GROCERIES.

Coffee.

NEW YORK, Oct. 31.—COFFEE—Futures opened steady at an advance of 20@38 points; the final tone was firm and from 20 to 43 points net higher. Sales, 162,500 bags. November and December, 14.29c; January, 13.91c; February, 13.71c; March, 13.51c; April, 13.47c; May and June, 13.48c; July, 13.49c; August, 13.41c; September, 13.40c.

Havre 2@2¼ francs net higher. Hamburg was 1 pfg net higher. Rio, 200 reis lower at 9$050; Santos 4s, 10 reis lower at 9$100; 7s, 100 reis higher at 8$000. Receipts at the two Brazilian ports, 98,000 bags, against 55,000 last year. Jundiahy receipts, 60,000 bags, against 38,800 last year. Today's special cable from Santos reported 4s nominal and Sao Paulo receipts 64,000 bags, against 67,000 last year. Private cables estimate Santos receipts for November at 900,000 bags.

Spot steady; Rio No. 7, 10¾c; Santos No. 4, 16¼c. Mild quiet; Cordova, 17@19c, nominal.

Sugar.

NEW YORK, Oct. 31.—RAW SUGAR—Quiet; Muscovado, 89 test, 3.73½c; centrifugal, 96 test, 3.73½c; molasses, 89 test, 4.97½c. Refined quiet.

Fruits.

NEW YORK, Oct. 31.—EVAPORATED APPLES—Steady, with light offerings; on the spot fancy are quoted at 10@10½c; choice, 9@9½c; prime, 8¼@ 8¾c. PRUNES—Quiet but steady, with little pressure to sell. Quotations range from 7@12½c for California up to 40-50s, and 11½@13½c for Oregons. APRICOTS—Quiet but firm; choice, 18@ 19½c; extra choice, 20@21½c; fancy, 17@18c. PEACHES—Steady but inactive; choice, 11½@ 11½c; extra choice, 11¾@12c; fancy, 12½@12¾c. RAISINS—Quiet, with local buyers indifferent; loose Muscatels are quoted at 6¼@7¼c; choice to fancy seeded, 7¾@8½c; seedless, 8@9c; London layers, $1.40@1.45.

EDITORS TO HEAR STERLING.

Congressman Accepts Invitation to Address Convention of Republican Newspaper Men at Dwight.

Bloomington, Ill., Oct. 31.—[Special.]—Congressman John Sterling today accepted an invitation to address a convention of Republican newspaper men of the Seventeenth congressional district at Dwight on Nov. 14.

SHIFT OWNERSHIP OF LOOP BUILDING

Marquette Transferred from Safety Deposit Company to Trustees.

DUE TO THE STATE LAW.

Vacant Property at Ridge Road and Pratt Avenue Brings $21,000.

The ownership of the Marquette building at the northwest corner of Dearborn and Adams streets is to be transferred from a safety deposit company to trustees in order to avoid any question as to the legality of title because of the provisions of the state law prohibiting corporations from owning property except that required for their corporate purposes.

A meeting of the stockholders of the Marquette Safety Deposit company will be held today for the purpose of authorizing the transfer of the Marquette building to Richard M. Saltonsall, Arthur D. Hill, Owen F. Aldis, Bryan Lathrop, and Arthur T. Aldis as trustees under a trust agreement.

The Marquette is a seventeen story structure on a lot 190x114 feet and together with the ground was valued by the board of review at $3,549,020.

Vacant Property Brings $21,000.

James E. Lill has purchased from Henry A. Zender and others the vacant property on Ridge road, about 970 feet southeast of Pratt avenue, 210 feet west front, by 844 feet on the north, and 779 feet on the south for $21,000. It will be used as a yard for building materials while a warehouse will also be constructed upon the property to cost about $30,000.

John S. Hall of Ocean Park, Cal., has acquired from the Chicago Title and Trust company, trustee, a lease to the northwest corner of Homan and Potomac avenues, 200 feet east front, by 1,150x310x1,200 feet, being bounded by Homan, Potomac, and Evergreen avenues and the Chicago, Milwaukee and St. Paul railroad right of way. A consideration of $1 is recited in the deed.

Deal in Flat Property.

The property on Iowa street, 192 feet east of Hoyne avenue, 48x123 feet, north front, with flat improvements, has been sold by Hyman Schulman to Aaron and Abraham Rohde for $19,800, subject to an incumbrance of $14,200.

For a nominal consideration Hedwig M. Anderson has conveyed to the Board of Charities of the Illinois conference of the Evangelical Lutheran Augustana synod the property at the southwest corner of Ashland avenue and Thirty-third street, 83x145 feet, west front, the transfer being subject to an incumbrance of $1,000.

Berkeley Avenue Flats Sold.

The flat property in Berkeley avenue, 51 feet south of Forty-second street, 41 2-3x121 feet, has been sold by Smith C. Shedrick to Sylvanus B. Nye, all of Buffalo, N. Y., the consideration being nominal subject to an incumbrance of $12,000, which the grantee assumes.

The property at 6035-41 Prairie avenue, 82x162 feet, west front, with flat improvements, has been sold by Ellen E. Jones to Tena Blathmacher of Pasadena, Cal., the consideration being $15,000, with incumbrance of $22,500.

Weeghman Gets New Lease.

Charles Weeghman, the restaurateur, has leased from J. B. Moos the ground floor of the new building to be erected by Mr. Moos at the southwest corner of Adams street and Fifth avenue at a term of $108,000. The building will be eight stories and of mill construction and will be completed about June 1, 1912. Thad H. Howe & Co. negotiated the lease.

Greenebaum Sons Bank and Trust company has made a serial bond issue loan of $75,000 at 6 per cent to Isador Ferguson, secured by the Ferguson building at the southwest corner of Milwaukee and Ashland avenues, 85x80x100. The remodeled five story structure containing ten stores on the ground floor and offices, halls, and lodge rooms above. It has an annual rental of $48,550.

$60,000 Loan Secured.

Simon W. Straus is trustee in a bond issue loan of $60,000, six years at 6 per cent, to Jesse Boydell, secured by the Boydell apartments at the northwest corner of Washington avenue and Fifty-seventh street, with 98x100 feet of ground.

Robert S. Schenck & Co., 4801 Drexel boulevard, report the sale of the six flat building at 5247-49 Calumet avenue to Gustave J. Reinhold. In exchange the purchasers gave the residence on Forty-eighth place near Grand boulevard to Mrs. Margaret Sweetland, subject to a mortgage of $13,500.

BOOKKEEPER FOR SHEFTELS SHEDS LIGHT ON SWINDLES.

Explains Methods of Handling Patrons of Bucket Shops Who Were Persistent in Their Complaints.

New York, Oct. 31.—Several thousand telegrams from the firm's branches in Milwaukee, Detroit, Philadelphia, Boston, and Providence and from dissatisfied customers in those cities received at the head office here were introduced as evidence today at the trial of Simon J. Hersig, alias George Graham Rice, and Bernard H. Scheftels and their partners, who are charged with misuse of the mails to defraud investors through their string of alleged bucket shops.

Wallace L. Durant, the company's bookkeeper, testified that when customers complained too incessantly of the delay in delivering stocks Herzig (or Rice) would send a rush order to some curb broker reading like this:

"Big kick. Buy for cash. Ship at once."

The prosecution read this telegram, sent by Charles B. Stoné, one of the defendants, to all the branch offices at the close of a day's business:

"Not a d——d thing in sight to ship tonight, but some, some day."

COURT AIDS KENOSHA FACTORY.

Appoints a Committee to Operate the Windsor Spring Company.

With a view of conserving the estate of Benjamin F. Windsor and make possible the continued operation of the Windsor Spring company, the big Kenosha factory founded by him, Judge George W. Taylor in the County court at Kenosha yesterday directed that the business of the concern be turned over to a creditors' committee.

The committee is to consist of two stockholders and three members of the creditors' association. The petition puts the debts at $100,000. In order to make possible the payment of the debts and the continued operation of the plant it is necessary to turn the property over to a committee, it says.

The three members of this committee include R. S. White of Chicago, P. E. Kroesler of Naperville, Ill., and Arthur M. Faifchild of Milwaukee, all creditors of the company during the life of Mr. Windsor.

BIG DISCOVERY OF POTASH.

Government Experts Find Deposits Which Will Save U. S. About $12,000,000 a Year.

Washington, D. C., Oct. 31.—Deposits, said to contain more than enough potash to supply the needs of the United States, have been discovered in the west by scientists of the department of agriculture, according to Secretary Wilson. The United States has been spending about $12,000,000 annually in buying its potash from Germany. Secretary Wilson did not tell where the deposits are.

REAL ESTATE TRANSFERS.

ROGERS PARK.

Ridge-st., 570 n. or l., s e cor Pratt-av., w f, 270x644 ft., on n. and 770 ft. on s., Oct. 1 [Henry A. Zender et al. to James E. Lill] $21,000

LAKE VIEW.

Alexander-pl., 307 e. of Sheridan-rd., n f, 29.4x153. Oct. 28 [Edwin H. Abbott to Elizabeth M. Johnson] 13,000

Clark-st., 43 s of Bryn Mawr-av., e f, 50x112, Oct. 30 [Charles G. Ellstrom et al. to A. Sandberg] 5,000

Evanston-av., 125 n of Berwin, e f, 50x120, Incumb. $5,912, Oct. 30 [George E. Cummings to Isaac Vogel] 10,000

Hermitage-av., 371 s of Granville, e f, 62½x162, Oct. 18 [Estate Henry J. Kemper et al. to Henry W. Vielehr] 5,000

Leavitt-st., 220 n of Altgeld, w f, 26x124, incumb. $2,000, Oct. 28 [Anna Wagner to Anna H. Wagner] 4,000

Seeley-av., 152.9 n of Arnolds-st., w f, 26x125, Oct. 26, incumb. $2,000 [Frank A. Peterson to Herman Ekland] 2,800

Wrightwood-av., 350 s of Cornelia, w f, 25x124, Oct. 28 [William E. Jones to Joseph Kammerlander] 800

JEFFERSON.

Avers-av., 340 s of Wrightwood, e f, 30x125, Oct. 30 [Otto Ulrich to John J. Nuesse] 5,400

Whipple-st., 171 s of Wilson-av., e f, 30x125, incumb. $3,200, Aug. 2 [Robert W. Parker to Ada C. Christensen] 4,250

Wrightwood-av., s e cor Lawndale, n f, 30x 125, incumb. $2,200, Oct. 30 [David G. Raymond to John P. Immel] 5,000

NORTH TOWN.

Fullerton Avenue-blvd., 50 w of Commonwealth-av., n f, 50x160, Oct. 30 [Frank G. Gustafson to Anna A. Wolf] 12,500

Fullerton Avenue-blvd., 80 w of Commonwealth-av., n f, 30x160, Oct. 30 [Frank G. Gustafson to Chas. W. Pardridge] 12,500

SOUTH TOWN.

State-st., 36 s of 35th, w f, 26 ft to S. S. L. P., 91 [Michael McDermott to Rose Barbera] 9,000

Western Avenue-blvd., 3813, w f, 30x160, Oct. 24 [Irma Curtis et al., by M. in C., to Edward R. Litzinger] 4,200

Western Avenue-blvd., 3815, w f, 30x160, Oct. 24 [Irma Curtis et al., by M. in C., to Edward R. Litzinger] 4,215

Same prty., Oct. 27 [E. R. Litzinger to Geo. J. Shanahan] 5,000

HYDE PARK.

Berkeley-av., 61 s of 43d-st., e f, 41 2-3x127, Incumb. $12,000 grantee assumes, Oct. 28 [Smith C. Shedrick to Sylvanus B. Nye, all of Buffalo, N. Y.] 1

Bowen-av., 481 s of Grand-blvd., e f, 30x118, May 12, 1905 [Miss Mary E. Mullally quitclaims und. half int. to Josephine C. Mullally] 2,500

Indiana-av., 126 s of 41st, w f, 25x160, incumb. $6,000, Oct. 30 [Robt. W. Thompson to Lena Herman] 9,000

Jeffery-av., n e cor 76th-st., w f, 99x125, Oct. 20 [Susie C. Tufts to Margaret Durkin] 1

Commercial-av., 320 n of 91st-st., e f, 25x 124, Oct. 28, 1911 [Mrs. Blanche Gillies to Alice Persons] 4,700

Curtis-av., 216 n of 111th-st., w f, 31½x125, March 21, 1910 [Richard J. Ton to William Chapman] 5,800

Prairie-av., 6035-37-39-41, e f, 82x162, Incumb. $22,500 Sept. 21 [Ellen E. Jones and husband, George R. of New York City, to Lena Blathmacher of Pasadena, Cal.] 2,700

91st-st., 146 w of Prairie-av., n f, 70x242, June 20, 1905 [Ella L. Rayenbuck to Addison E. and Fred A. Wells] 15,000

South Park-av., 130 s of 54th-st., e f, 80x 210, Oct. 28 [James Bolton to Minnie Eger and Vilma

BONDS SHOW GAIN; DEPRESSION PAST

Representative Railroad Issues Recover Slowly; Market on the Up Grade.

SEPTEMBER AVERAGE LOW

Bank Clearings Advance During October; Exhibit Steady Increase for Four Months.

At the close of October the average price of twenty-five representative bonds of the American railroads was, according to an eastern authority, 90.99, which compares with 90.235 at the end of September, and 91.10 at the end of August. At the close of October, 1910, the average price was 91.445. Apparently these figures indicate that the worst of the depression has passed and that the bond market is on the up grade. The September average was the lowest in three years.

In the details of prices given in the accompanying list there is shown considerable improvement in several issues. The highest class of bonds has held its position. The following table gives the average prices of twenty-five railroad issues for 1909, 1910, and the first ten months of 1911:

	1911.	1910.	1909.
January	91.45	92.84	86.715
February	91.15	92.575	86.945
March	91.145	91.886	86.874
April	91.488	91.045	84.2.5
May	91.545	90.985	84.306
June	91.452	90.65	84
July	91.405	90.87	84.14
August	91.10	90.42	86.70
September	90.235	91.01	13 54
October	90.99	91.445	92 725
November		90.945	92.8
December		91.13	93.045

Details of the prices of the selected bonds at the close of October this year and last follow:

	Present.	Oct. 31, 1910.
Anchison general 4s	11½	99
Atlantic Coast Line 4s	95	96
Baltimore & Ohio gold 4s	94⅜	96⅝
Central of Ga. cons. 5s	109	107
Chicago & Alton 3½s	66	71½
C. B. & Q. joint 4s	96⅜	97⅛
C. M. & St. P. 3½s "B"	87¼	85½
C. R. I. & P. R. R. 4s	73¼	74⅜
C. C. C. & St. Louis 4s	92⅜	94½
Colorado & Southern 4s	96	96½
Denver & Rio Grande 4s	90	90½
Erie general 4s	78⅜	77⅜
Kansas City Southern 5s	94½	95¼
L. & N. unified 4s	95¾	95¾
M., K. & T. 1st and ref. 4s	78⅜	81½
N. Y. Central 3½s	85¾	85⅜
Norfolk & Western cons. 4s	97½	99⅜
Northern Pacific 4s	100¼	100¼
Reading general 4s	96¼	97½
St. L. & San Francisco ref. 4s	79½	81½
Southern Pacific ref. 4s	94⅜	94⅜
Union Pacific 1st 4s	101	101¾
Wabash Short Line ref. 4s	92¾	93¾
Wisconsin Central 4s	97⅜	98
Average	90.99	91.445

Clearings Show Gain.

Local bank clearings for October again showed a gain, so that for the first ten months of the current calendar year the decrease, compared with last year, was reduced to $38,806,703, or 0.67 per cent. For the first four months of the year the decreases compared with the previous year were steady. For the last four months gains have been steady. October showed an increase of $30,495,504 over the corresponding month last year. Following are the figures:

	1911.	1910.	Decrease.	Pct.
Jan.	$1,146,987,681	$ 1,160,916,611	$14,728,930	1.25
Feb.	951,766,714	1,060,730,673	88,621,901	8.33
Mar.	1,287,760,540	1,341,712,040	53,451,928	3.98
Apr.	1,122,390,833	1,229,975,461	107,580,622	8.75
May.	1,194,672,352	1,153,717,190	*38,955,383	3.37
June	1,169,521,161	1,182,174,124	12,852,963	1.04
July.	1,183,496,110	1,141,550,827	*23,885,283	2.09
Aug.	1,113,115,464	1,077,347,383	*35,868,079	3.33
Sept.	1,140,266,067	1,086,841,543	*50,424,524	5.5[illegible]
Oct.	1,202,760,061	1,163,264,457	*39,495,604	*3.87
	$11,508,130,634	$11,508,130,634	$78,806,703	0.67

*Increase.

Nevada Consolidated.

The Nevada Consolidated Copper company has issued its report for the quarter ended Sept. 30 1911, which compares as follows:

	1911.	1910.
Net earnings	$986 934	$1,1[illegible] 818
Dividends	749,000	749,040
Net surplus for quarter	237 645	415.878
Dep. for sinking fd.	132,000	132,500
Net credit to profit and loss	105 355	280,808

Dividends Declared.

Directors of the United States Steel corporation declared the regular quarterly dividends of 1¾ per cent on the common and 1¾ per cent on the preferred stock. The common dividend is payable Dec. 30. Books close Dec. 1 and reopen Dec. 13. The preferred dividend is payable Nov. 29. Books close Nov. 6 and reopen Nov. 27

Money and Exchange.

Money in Chicago easy at 4½@5 per cent on commercial paper, 4@4½ per cent on collateral and 5@6½ per cent over the counter. Foreign exchange steady at the following quotations:

	Demand.	Sixty days.
Actual	4 87¼	4 82½
Commercial	4 86½	4 82¼
Paris francs—		
Actual	5 16¾	5 20⅝
Commercial	5 17½	5 21¼
German marks—		
Actual	95¾	94¼
Commercial	94⅝	94 1-16

New York exchange sold at 15c premium.
Chicago clearings, $47,550,580.

Missouri Pacific Notes.

With reference to an issue of $6,000,000 equipment notes by the Missouri Pacific no action was taken yesterday. The matter was referred to the chairman of the board with power to act. It is presumed the details have not yet been worked out.

General Financial News.

A summary of the sales of tickets in the New York subway for the year ended June 30, 1911, shows the total sales to have been 276,704,796 tickets, an increase over the previous year of 7,742,482.

The works of the Hamilton (O.) Iron and Steel company will be offered for sale Dec. 14.

The stockholders of the Oriel Cabinet company and the Berkey & Gay company, both of Grand Rapids, have ratified the merger of the two concerns. The consolidation will be capitalized for $1,000,000, of which $500,000 will be paid in exchange for the stock of the two companies.

The New York subtreasury gained $1,984,000 from the banks on Monday, and since last Friday it has gained $3,870,000.

Speyer & Co have purchased from the Missouri Pacific and the St. Louis, Iron Mountain and Southern Railway companies about $5 000,000 of equipment trust notes, about equally divided between the two companies. The notes will be secured by equipment, costing originally about $6,000,000, toward which the railway companies pay in cash about 10 per cent. The equipment will consist of approximately sixty-five locomotives, 2115 passenger, baggage, and mail cars, 5,400 freight cars, and one gasoline motor car.

Chicago Securities.

On the local stock exchange prices were steady to firm. Commonwealth Edison was up the point to 131. The rights were higher in sympathy. McCrum-Howell preferred again sold at 92. There was a little more inquiry for United Boxboard, based upon the expectation of the early announcement of reorganization plans.

There was not much doing in the street railroad issues. Apparently the market is awaiting further developments.

IN THE BOSTON STOCK MARKET.

BOSTON, Mass. Oct. 31.—[Special.]—After a diversion of quiet and inactivity at slightly higher prices the local market turned strong today and substantial advances were scored in the late trading, particularly in copper shares. In these issues Utah was the leader with a gain of 1¼. Home rails and industrials gave a good account of themselves. Mississippi, 2½@3 per cent; time loans, short dates, 5 per cent; time loans, six months, 4@4½ per cent. Call time loans, year, 4@4½ per cent.

Italian Bankers Fugitives.

Warrants for Domenico Trisano and Frederico Gelsomo, proprietors of the Italian bank, Banco di Prodo-Resia v. Risparmi, 771 West Taylor street, charging them with larceny, were issued yesterday. About $50,000 belonging to 1,000 depositors is missing, as are the bankers.

NEW YORK STOCK TRANSACTIONS

Description.	Sales.	Open.	High.	Low.	Closing Oct. 31.	Closing Oct. 30.
Amal. Copper	10 400	51⅝	52⅝	51¼	52½	51
Am. Agr. Chem.	300	48	48	48	48	....
Am. Beet Sugar.	2.100	56⅞	56⅞	56½	56⅝	56⅜
Do pfd.	200	99	99	99	99	....
Am. Can pfd.	100	85	85	85	85	86⅜
Am. Car Fdy.	400	47¼	47⅜	47	47⅜	47
Am. Cotton Oil.	8,400	44⅝	44⅞	42¼	43⅜	46¼
Am. Ice.	200	17¼	17⅜	17¼	17⅜	17⅜
Am. Linseed Oil.	100	8½	8¼	8¼	8½	....
Am. Locomotive.	100	32½	32⅞	32⅝	32¼	32⅜
Am. Malting pfd.	200	41⅜	41⅜	41	41	....
Am. Smelting.	29,500	60⅜	62¼	60¼	61⅜	60¼
Do pfd.	1,100	99½	99⅝	99⅜	99⅝	99⅜
Am. Sugar.	100	116	116	116	116	115⅜
Am. W. Paper pfd	100	26½	26¼	26½	26½	....
Am. Tel. & Tel.	2.100	134¼	135⅛	133⅝	135	134¼
Am. Tobacco pfd.	1.700	97¼	97	96¾	97	96¾
Do rects.	500	95	96½	96	96½	....
Anaconda	400	33¼	33⅝	32¾	33½	....
Atchison	2.300	106¼	106¾	105¾	106⅝	106⅜
A. C. Line	400	126	126	126	126	125⅜
Bal. & Ohio	1,200	98⅜	97¼	96⅜	97¼	96⅜
Beth. Steel	100	28½	28½	28½	28½	....
B. R. Transit	800	74⅜	74⅜	74½	74⅜	74¼
Canadian Pacific.	3,00	238	240½	236	239¼	238¼
Central Leather.	100	20¼	20¼	20¼	20¼	....
Do pfd.	100	92	92	92	92	91⅝
C. & Ohio.	800	72	72	71⅜	72	71⅜
C. G. W. pfd.	600	37½	37½	37½	37½	37¼
C., M. & St. P.	8,500	107¼	108¼	107¼	108½	107¼
Do pfd.	100	147	147	147	147	....
C. & N. W.	2.300	140¾	141⅛	140¾	140¾	140⅜
Chino	700	20	20⅜	20	20⅜	19⅞
Colo. Southern.	200	48	48½	48	48½	....
Colo. Fuel.	200	25½	25⅝	25¼	25⅜	....
Con. Gas.	2.400	127¼	128	127	127⅞	127¼
Corn Products.	100	10	10	10	10	10¼
D. & R. G.	200	23¼	23½	23¼	23½	....
Do pfd.	200	48	48	48	48	....
D. & Hudson.	500	164	164¼	164	164½	164
Distillers.	300	30⅝	30⅝	30⅜	30⅝	30¼
Erie	16,400	31⅞	32⅜	31⅝	32½	31¾
Do 1st pfd.	4 000	51½	52¼	51¼	52¼	51⅝
Do 2d pfd.	300	41¾	42¼	41¾	42½	41¾
Gen. Motors pfd.	400	76	76¼	76	76¼	75
Gen. Electric.	3,700	147¼	148⅜	147¼	148⅜	147¼
Goldfield	500	4½	4½	4½	4½	4½
Gt. Nor. Ore.	1.800	42	42¾	41⅝	42¼	41⅝
Gt. Nor. pfd.	700	124	124½	124	124½	124
Int. Harvester.	800	105¾	106½	105	105½	106
Do pfd.	200	119	120	119	120	....
Int. Met.	400	14⅜	14⅜	14⅜	14⅜	14⅜
Int. Paper pfd.	200	....	45⅞	....	....	....
Int. Pump.	400	23	24⅜	23	24⅜	23⅝
L. Valley.	5,600	164⅞	165⅝	164⅜	165¼	164⅜
Louisv. & Nash.	700	146⅜	147	146⅜	147	146¼
Mackay	200	85	85	85	85	....
Manhattan	100	134½	134½	134½	134½	....
Miami Copper.	400	18⅞	19	18⅝	19	18⅝
M., St. P. & S. S. M.	200	133	133	133	136	133¼
Missouri Pacific.	2 800	41	41¼	41	41½	41
Nat. Lead.	200	43⅝	43⅝	43⅝	43⅝	43⅜
Nat. R. R. Mex. 2d	1 100	33	33½	33	33¾	....
Nevada Copper.	200	16	16¼	16	16⅛	16
N. Y. Central.	1,000	103	105¼	103	105½	104⅝
N. Y., O. & W.	100	39	39	39	39	....
Nort. & W.	1,100	108	108¼	108	108¾	107⅞
North Am.	700	71½	72	71¼	72	70
Northern Pacific.	2,800	117	117⅝	117	117½	116⅜
Pacific Mail.	400	29	29⅜	29	29⅜	29
Pac. Tel. & Tel.	9.200	44⅜	47⅞	44⅜	47	46
Pennsylvania.	1,200	122¼	122¼	122¼	122½	122¾
People's Gas.	800	106⅝	106⅝	106⅜	106⅝	....
P., C. C. & St. L.	700	96	96	96	96	....
Pressed Steel.	900	30	30¼	30	30½	30
Ray Con.	1,200	12⅜	13⅛	13⅛	13⅜	13¼
Reading.	51,800	139¾	139¾	138⅝	139½	138⅝
Rep. I. & S.	200	19½	19½	19½	19½	19
Do pfd.	800	76⅛	77⅜	76¾	77⅜	79
Rock Island.	500	25	25	25	25	....
Do pfd.	400	47⅜	48¼	47⅜	48⅛	47⅜
St. L. & S. F.	100	25	25	25	25	....
Southern Pacific.	4 000	100¼	100½	100	100⅜	100¼
Southern Ry.	3,500	29⅛	29⅝	29¼	29⅜	29¼
Do pfd.	800	70⅜	70⅝	70¼	70⅜	70¼
Tenn. Copper.	800	34½	34⅝	34½	34⅝	34½
Texas Oil.	600	88	89	86½	87	....
Third Avenue.	400	8¾	9¼	8¾	9¼	....
Tol. St. L. & W.	100	18⅝	18⅝	18⅝	18⅝	19¼
Do pfd.	200	43¼	43¼	43¼	43½	43¼
Union Pacific.	49,200	162¾	164½	162⅜	163⅝	162
Un. Ry. Inv. pfd.	200	58½	58½	58	58	58⅜
U. S. Rubber.	1,600	42¼	42¾	42¾	42½	42¼
Do 1st pfd.	400	106¼	106½	106¼	106½	106
U. S. Steel.	142,200	83⅜	85⅜	83⅜	84⅜	83⅛
Do pfd.	7,600	104½	106⅝	104½	106⅜	104½
Utah Copper.	8 200	44½	44⅞	44	44⅝	43⅜
Va Chemical.	1 500	47	47	46¼	46⅞	46
Wabash pfd.	900	24½	25¼	24½	25¼	24½
West Maryland.	800	56	56	56	56	55⅝
Western Union.	1,400	77¼	78½	77¾	78½	77¼
Westinghouse El.	200	63	63	63	63	62¼
W. & Lake Erie.	100	4½	4½	4½	4½	....
Wis. Central.	400	54½	56	54½	56	54½

Total sales, 400,600 shares

EXPRESS SHARES

Adams	200	@212	United States	85@ 89
American	200	@210	Wells-Fargo	146@154

GOVERNMENT BONDS.

	Bid.	Asked.
United States 2s, reg.	100½	100⅝
United States 2s, coup.	100½	....
United States 3s, reg.	101⅜	102½
United States 3s, coup.	101⅜	....
United States 4s reg.	113⅝	114½
United States 4s, coup.	113⅝	114½
United States Panama 2s, reg.	100¼	110⅜
United States Panama 2s, 1938.	100¼	100⅜

NEW YORK BOND TRANSACTIONS

$8000 Chinese Ry 5s 95⅝
1000 Jap 4½s 94¼
3000 N Y State 4s 103¼
00 00 do Canal 4s 103½
44000 Va 6s B B cts 4@6⅝
8000 N Y City 4¼s of 1957 107⅞
39000 do new 107⅞
28000 do 4½s 102⅝
1000 do 4s of 1966 reg 99
2000 do of 1968 100
37000 do of 1959 100
2000 Am Agl 5s 101¼
1000 Am Smelters 4s 101⅜
4000 Am T-T col 4s 90¼
0000 do cv 100
600000 Am Tob 6s 111½@113⅛
7000 do reg 112
848000 do ctfs 112¼@113⅜
8000 do reg. 112¼@113
318000 do 4s 90⅞@91½
274000 do ctfs 90⅝@91⅜
3000 Am Writing Paper 5s 80⅜
3000 Ann Arbor 4s 79¼
11000 Atch gen 4s 95¼
4000 do 5s 108
71000 do cv 4s 100¼@1
5000 Atl-Birm 4s 87
1000 A C Line col 4s 93¼
21000 B-O 4s 99⅛@1
20000 Beth Steel 5s 93⅝
66000 B R T 4s 84¼@8
1000 B U G 1st stamped 101¼
1000 B U Gas 5s 106⅝
3000 Bush Term 5s 98
10.0 Can So 6s 102¼
1000 Cent Leas 5s 96¼
3000 Cent N J 5s reg 121
6000 Cent Pa 4s 7½
1000 C-O 5s 111¼
2000 do 4½s 101¼
25000 do cv 93½
3000 C-Alton 3s 71¾@72
13000 do 4s 82½@83
7000 C B-Q 4s 96⅝
37000 do jt 4s 96⅝@1
2000 do reg 96½
3000 C O W 4s 83½
3000 C M-St P 4s 90¼
5000 C-N W 4s 98¼@9
16.00 C R I-1st 5s 100¼
1000 do Ry 4s 100½
16000 do ref 4s 89¼
25000 do col 4s 73½
8000 Chino 6s 100¾
3000 C C C-St L 4s 92⅝
500 Colo-So 4½s 97¼@98
4000 do L 5½s 70
6000 N Y G E L-R-P 4s 88½
5000 N Y N H-H 6s 130
10000 do 4s 99
5000 N Y Tel 4½s 100@4⅝
8000 N W Union 1st 114½
7000 N P 4s 106⅜
2000 do 3s 71
1000 do Term 6s 111½
1000 Pac Coast 5s 103¾
23000 Pac T-T 5s 98½@9
75000 Penns 3½s of 1915 90¾@97
1600 Int Paper 5s 83
1000 K C F S-M 6s 110½
2000 do 4s 78¾@79
6300 K C So 5s 90¾@100
21000 F D M 5s 9
2000 Lake Shore 4s 93½
8000 Laclede Gas of St L 5s 102⅝
7000 do 4s 98¼
10000 L-N unif 4s 96¼@96
8000 do P-M 4s 68⅜
8000 Man Ry 4s stamped 101⅝
1000 M K-T 101⅝
4000 do 1st 4s 97⅝@9
3000 M St P 5s of 1917 100
4000 Mo-Birm 73½
22000 N Y A B 6s 99@98
11000 N Y Cent 3½s 85½
1000 do L 3½s 70
5000 N Y G E L-R-P 4s 88½
5000 N Y N H-H 6s 130
10000 do 4s 99
5000 N Y Tel 4½s 100@4⅝
8000 N W Union 1st 114½
7000 N P 4s 106⅜
2000 do 3s 71
1000 do Term 6s 111½
1000 Pac Coast 5s 103¾
23000 Pac T-T 5s 98½@9
75000 Penns 3½s of 1915 90¾@97
2000 Peoria-E 1st 4s 91
6000 do Income 40
2000 Pub Svc of N J 5s 98
10000 Ry Steel Springs 5s 97⅜
9000 Reading 4s 98⅛
2000 Rep I-S 5s 89⅞
2000 Rio G-W 4s 81
1000 St L I M-S 5s 107
1000 do 4s 81½
1000 do R-G 4s 71
5000 St L-S F 4s 87⅜
8000 St L S W con 4s 79¼
27000 S A Line adj 5s 80@2⅝
20000 So Pac cv 4s 96⅜
2000 do ref 94⅝
5000 So Ry 5s 107⅜
9700 do 4s 78¼@78
82000 Third Ave 4s ctfs stamped 68¾@69⅜
2000 T St L-W 4s 60¼
6000 U P 4s 101⅜
65000 do cv 101⅛@1
2000 U S Rubber 1st 5s 103@101¼
1000 do reg 101⅜
1000 Va Chem 5s 100⅛
3000 Wabash 2d 5s 93
64000 do ref 4s 84@8
4000 Western Elec 5s 101⅛@102
12000 West Md 4s 87⅜
6000 W U 4½s 96⅜
9000 W-L E 4s 83
1000 Wilkes-B 5s 98⅛

Total sales, $3,533 000.

NEW YORK CURB TRANSACTIONS

	Sales.	Open.	High.	Low.	Close.
Am. Tob.	444	390	422	390	420
Braden	100	4⅞	4⅞	4⅞	4⅞
B. C. Copper.	200	5⅜	5⅜	5⅜	5⅜
Butte Coalition.	500	15½	15½	15¼	15½
Combin. Frct.	800	8c	8c	8c	8c
Chi. Subway.	100	1.00	1.00	1.00	1.00
C. O. D. Con.	5,500	15c	16c	15c	16c
Florence Gfd.	700	69c	74c	69c	73c
Giroux	600	4	4	3 15-16	4
Greene Can.	300	6¾	6¾	6¾	6¾
Greenwater	1,000	5c	5c	5c	5c
Inspiration	600	7⅞	7⅞	7⅞	7⅞
Kerr Lake	100	3½	3½	3½	3½
La Rose Con.	1,000	3 13-16	3⅞	3⅞	3⅞
Man Tran.	300	1⅞	1⅞	1⅞	1⅞
McKinley D.	220	1⅞	1⅞	1⅞	1⅞
Nev. Hills	2.0	2⅜	2 11-16	2⅜	2 11-16
Nev. Utah.	1,000	7-16	7-16	7-16	7-16
Nipissing	100	7⅞	7⅞	7⅞	7⅞
Ohio Copper.	800	1 1-16	1⅛	1 1-16	1 1-16
Pac S. & M.	500	3-16	3-16	3-16	3-16
Porcup. Con.	700	8⅜	8⅜	8⅜	8⅜
Do T'nsite	1 000	40c	50c	40c	50c
Do Nor.	4,900	1.00	1.00	90c	92c
Preston E. Do.	5,800	24c	24c	22c	22c
Ray Cent.	3,100	1⅜	1⅜	1⅜	1⅜
Sentoy	500	42c	44c	42c	44c
Studeb'ker pfd	145	105¼	106¼	105¼	106¼
Tonopah Ext.	300	1.00	1⅛	1.00	1 1-16
Lo Nev.	300	6 15-16	7	6 15-16	7
U. S. L. & H.	100	14½	15	14½	14⅝
War Dance.	300	35	40	35	40

BONDS.

N. Y. City 4½s	$22,000	103 1-16	103 1-16	103	103
N. Y., W. & Bost. 4½s	54,000	97 11-16	97⅝	97⅜	97⅜
Ray Con. 6s	3,000	96½	96¾	96½	96½
Southern Bell Tel. 5s	10.000	98⅞	98⅝	98⅝	98⅝

BID AND ASKED PRICES.

	Bid.	Asked.
Am. W. Pap.	1⅛	2½
B. S. Gas.	⅝	¾
Cob. Cent.	1c	1c
Col. fdl.	1-16	⅛
Davis Daly.	⅝	1
First Nat.	1	1⅛
Gold Hill	⅛	¼
Hav. Tob.	8	4½
Do pfd.	11	....
Int. Salt.	2	4
King Ed.	1c	3c
Mines Am.	3¾	4
Nev. S M.	10c	15c
Rawhide	4c	5c

	Sales.	Open.	High.	Low.	Close.
Shannon	55	7⅛	7⅛	7¼	7¼
Trinity	100	8	8	8	8
U. S. Smelt.	410	31⅜	31⅞	31	31⅞
Do pfd.	125	46	46⅛	45⅝	46
Utah Consol.	123	16	16¼	15	15¾
Victoria	40	2¼	2⅜	2¼	2⅜
Wolverine	32	84	84	83½	83⅞

MISCELLANEOUS STOCKS.

Am. Agl Chem.	105	49	49	49	49
Do pfd.	54	100¾	100¾	100¼	100⅝
Am. Pneu Svc.	231	4⅝	4⅞	4½	4⅝
Am. Tel & Tel.	1,233	134¼	135	134	135
Eastern S.	10	90	90	90	90
Edison	2	292	292	292	292
Island Creek.	10	84¾	84¾	84¾	84¾
Do pfd.	33	84¾	84¾	84¾	84¾
Mass Gas.	578	91¼	91¾	91¼	91¼
Do pfd.	122	97	97	97	97
Mergenthaler.	3	229	229	229	229
N. E. Tel.	5	144	144½	144	144½
Pullman	237	156	156	156	156
Swift.	5	90	90	98¼	98¼
United Fruit.	51	187	187	186	186
United Shoe.	808	41¼	42	41¼	42
Do pfd.	18	27¼	27¼	27¼	27¼
Western Tel.	407	26⅜	26⅝	26⅜	26⅝
Do pfd.	518	105	105¼	105	105
Boston & Albany.	60	220½	220½	220½	220½
Boston & Maine.	87	96⅜	97	96⅜	96⅞
Mass. Elec.	5	21	21	21	21
Do pfd.	190	93¼	93⅝	93¼	93⅝
N. Y., N. H. & H.	83	133¼	134	133½	134
Old Colony R. R.	2	187½	187½	187½	187½
West End.	20	86½	86½	86½	86½

COTTON.

NEW YORK, Oct. 31.—[Special.]—COTTON—Futures closed barely steady at an advance of 4 points to a decline of 2 points. Estimated sales, 325,000 bales. Prices:

	Open.	High.	Low.	Close.	Previous close.
October	8.95	8.97	8.95	....	8.93
December	9.10	9.20	9.09	9.15	9.11
January	8.87	8.96	8.85	8.89	8.90
March	8.96	9.05	8.95	9.01	9.00
May	9.10	9.16	9.07	9.11	* 9.13
July	9.17	9.23	9.17	9.20	9.21

Spot closed quiet. 5 points higher; middling uplands, 9.40c; middling gulf, 9.60c; sales, 3,018 bales.

NEW ORLEANS, La., Oct. 31.—COTTON—Spot closed quiet and unchanged; sales on the spot, 108 bales; to arrive, 4,400. Low ordinary, 8 15 16c; ordinary, 9⅜c; good ordinary, 9 3-16c; strict good ordinary, 9 9-16c; low middling, 8⅞; strict low middling, 9¼c; middling, 9⅝c; strict middling, 9¾c; good middling, 9¾c; strict good middling, 9 13-16c; middling fair, 10¼c; middling fair to fair, 10⅝c; fair, 10¾c, nominal. Receipts, 28,315 bales; stock, 126,172.

LIVERPOOL, Oct. 31.—Closing: COTTON—Spot in fair demand; prices 8 points lower; American middling, fair, 5.62d; good middling, 5.26d; middling, 5.12d; low middling, 5.02d; good ordinary, 4.86d; ordinary, 4.68d. Sales of the day, 10,000 bales, of which 500 were for speculation and export and included 9,300 American. Receipts, 51,000 bales, including 5,800 American. Futures closed steady: November, 4.91½d; November-December, 4.85d; December-January, 4.86d; January-February, 4.86½d; February-March, 4.86d; March-April, 4.91d; April-May, 4.93d; May-June, 4.95d; June-July, 4.91d; July-August, 4.98d; August-September, 4.96½d; September-October, 4.94d; October-November, 4.93d.

RESIN, TURPENTINE.

NEW ORLEANS, La., Oct. 31.—RESIN—Receipts, 64 brls.

CHARLESTON, S. C., Oct. 31.—TURPENTINE AND RESIN—Unchanged.

NEW YORK, Oct. 31.—RESIN—Steady. TURPENTINE—Easy; machine, brls, 40½c.

WILMINGTON, N. C., Oct. 31.—SPIRITS TURPENTINE—Steady, 45c; receipts, 16 casks. RESIN—Nothing doing, unchanged; receipts 200 brls. TAR—Firm, $1.80; receipts, 5 brls. CRUDE TURPENTINE—Firm, $3.25, $4.80, and $4.80; receipts, 29 brls.

SAVANNAH, Ga., Oct. 31.—TURPENTINE—45½@45¾c; sales, 715 brls; receipts, 94 brls; shipments, 1,446; stocks, 35,692. RESIN—Firm; sales, 2 873; receipts, 3,819; shipments, 5,239; stocks, 82,190. Quote: B, $6.25; D, $6.30; E, $6.37½; F, G, H, I, K, M, $6.45; N, $6.65; WG, $7.20; WW, $7.50.

Oils.

PITTSBURGH, Pa., Oct. 31.—OIL—Closed at $1.30.

TOLEDO, O., Oct. 31.—OIL—North Lima, 84c; South Lima, 79c; Indiana, 79c.

OIL CITY, Pa., Oct. 31.—Credit balances, $1.30; runs, 164,107 brls, average 133 524 brls; shipments, 259,639 brls, average 240,703 brls.

NEW YORK, Oct. 31.—COTTONSEED OIL—Steady; prime crude, $4 40@4.47; prime summer yellow spot, $5.61@5.75; November, $5.62@5 65; December $5.52@5.54; January, $5.53@5.54; February, $5.54@5 58; March, $5.60@5.61. PETROLEUM—Steady.

NEW ORLEANS, La., Oct. 31.—COTTON SEED OIL—Prime refined, in brls, per lb, 5.45c.

BOSTON STOCK TRANSACTIONS

	Sales	Open.	High.	Low	Close
Adventure	80	4⅜	4½	4⅜	4½
Allouez	2,478	3	3¼	3	3¼
Amal. Copper	675	51½	52⅛	51½	52¼
Am. Zinc	435	21⅜	22⅛	21⅜	22⅛
Ariz. Com'l	75	43c	45c	40c	43c
Boston & Corbin	50	5⅜	5½	5	5½
Butte Coalition	105	15½	15⅝	15½	15⅝
Cal. & Ariz.	315	48	49¼	48	48⅜
Cal. & Hecla	10	381	385	381	385
Chino	10	20	20	20	20
Copper Range	115	51½	51⅝	51½	51½
East Butte	90	10	10	10	10
Franklin	88	6⅜	6⅜	6½	6⅜
Giroux	320	4	4	3⅞	3⅞
Greene Can.	250	6⅛	6⅛	6⅛	6⅛
Hancock	180	18¼	19¼	18¾	19¼
Indiana	41	5¾	5¾	5¾	5¾
Inspiration	100	7⅝	7⅝	7⅝	7⅝
Kerr Lake	55	3¼	3¼	3¼	3¼
Keweenaw	50	1⅞	1⅞	1⅞	1⅞
Lake Cop

TOBACCO TRUST ARGUMENTS END

Proposed Plan for Dissolution to Be Taken Under Advisement by Judges.

VIEWS OF LAWYERS VARY

Bondholders of American Company Oppose Suggestions Made by Wickersham.

New York, Oct. 31.—The end was reached late today in the arguments before the United States Circuit court for and against the plan of dissolution filed by the American Tobacco company.

Judges Lacombe, Noyes, Coxe, and Ward took the case under advisement. A decree is expected within a few days, determining whether the much discussed plan is in accordance with the ruling of the Supreme court of the United States, which held the American Tobacco company to be an illegal combination in restraint of trade, and ordered that the trust be disintegrated so as to restore competition in the tobacco industry.

Attorney General Wickersham approved generally of the plan, but his recommendations met with vigorous protest on the part of the stock and bond holders of the American Tobacco company. Mr. Wickersham insisted that the court, by injunction to prevail from three to five years, reserves to the government the right to appeal to the court at any time it should appear that the dissolution of the trust had not resulted in conditions in harmony with the anti-trust law.

Attack on Wickersham Proposal.

Joseph H. Choate, counsel for the 6 per cent bondholders of the corporation, who are to surrender their bonds for stock in the now segregated companies, protested against this amendment. He was supported in this by Lewis Cass Ledyard of counsel for the American Tobacco company. Both declared the incorporation of such a clause in the reorganization decree would upset the disintegration plans.

The attorney general was also criticised by counsel for the American Tobacco company for suggesting that the court revise the dissolution scheme in so far as it relates to the United Cigar Stores company. The attorney general urged that the stores company be segregated from the tobacco trust alliance through the sale of its stock controlled by trust holders to outside investors.

Mr. Wickersham declared he had sought earnestly to bring about a plan of reorganization without resort to a receivership, which would be disastrous, and in outlining the government's attitude in trust prosecutions he quoted from President Taft's messages to congress on the subject, expressing a desire to conserve the legitimate interests of property.

Sees Need of Restraint.

"The guiding principle which the government has pursued in connection with this supposed disintegration," he said, "has been whether or not the division is made into parts of such magnitude as to offer any possibility of the continuance of the monopoly now possessed and exercised, and yet to restrain the activities of the various corporations among which the business is to be distributed, within the bounds of legitimate and useful business.

"Of course, there is a difference between a case where a combination is brought before the court for its determination as to whether or not it constitutes an unlawful combination and a case where it stands before the bar of the court condemned as such, and your honors are examining a proposed disintegration for the purpose of bringing it into compliance with the law.

"In the latter case any reasonable doubt should properly be resolved against the proponents, and the court should be very clear that the proposed division will reestablish that lawful condition which is the object of the decree to attack."

Division of Tobacco Brands.

Concerning the division of tobacco brands under the proposed reorganization, the attorney general found no ground for the objections made by the independent manufacturers. Concerning that point he said:

"The commissioners of the department of commerce and labor placed at my disposal one of their experts—indeed the principal expert in this tobacco business, who had himself prepared largely, if not entirely, the report on the tobacco industry which was recently published by that bureau. I am going to file that report with the court. It strongly confirms the impression that I had as to the fairness of distribution of industries in the plan, and it effectually answers the suggestions made by the so-called independents and dealers.

"Upon this whole case," the attorney general concluded, "giving it the utmost consideration of which I have been capable, and with a deep sense of the tremendous and unprecedented responsibility dvolving upon the chief law officer of this government and upon this court, I am of the opinion that, with the provisions and modifications suggested in our answer, your honors would be justified in approving this plan should you be so advised."

Attack on the Independents.

De Lancy Nicoll charged that the independent tobacco dealers, who protest against the plan for disintegration of the tobacco trust are attempting to destroy the American company for the purpose of "picking up its property on the auction block."

The independent tobacco and cigar manufacturers who opposed the plan, he declared, represented a combination doing business valued at more than $350,000,000 a year, and they are combined in this cause "to cripple a small competitor."

"These are the poor, downtrodden, and suffering persons," continued Mr. Nicoll, "whom Mr. Brandeis, Mr. Yerkes, and others described to this court yesterday. These interests, one firm alone of which manufactures more than $40,000,000 a year, are the oppressed and starving competitors whom you have been urged to protect."

LIKES BANK SAFETY PLANS.

Controller of National Currency Favors Examiners Named by Clearing House Associations.

Washington, D. C., Oct. 31.—The movement of clearing house associations to appoint examiners to inquire into the condition of the banks composing them, which is spreading over the country, received the indorsement of Controller of the Currency Murray today.

"In my opinion it is a splendid movement and I am for it earnestly," he said.

For the successful working of the scheme, the controller advocated these two conditions as essential: First, a competent examiner with the confidence of every bank, and, secondly, an efficient clearing house committee to take prompt action when unsafe or dangerous conditions are reported. Mr. Murray pledged his cooperation to these committees.

HOGS EXCESSIVE; PRICES OFF

Receipts of 25,000 Head Act as Dead Weight on Market.

SHEEP AND LAMBS HIGHER.

Fat Animals Sparingly Offered; Veal Calves Strong; Steer Trade Quiet.

Receipts of 25,000 hogs, consisting chiefly of plain quality lightweight offerings, acted as a dead weight on the market at Chicago yesterday, and prices took a drop of 10@15c, closing at the bottom. An extreme top of $6.50 was paid by outsiders for prime heavyweight butchers, but packers made up their droves at $6.00@6.25, and the average price for the day declined 11c to $6.18. Pigs declined 15@25c and were hard to sell at the reduction.

Fat sheep and lambs were sparingly offered and sales were made at an advance of 10@25c, with native lambs topping at $6.00, while western range wethers reached $3.80. There were no prime range lambs on the market.

Veal calves sold at strong prices, with best assorted vealers at $8.75 and good to choice killers at $8.25@8.50. Native steer trade was quiet, with little stock offered and not much wanted. Best beeves on the market made $7.25.

HOGS.

Bulk of sales	$6.05@6.40
Common to good mixed	6.00@6.20
Fair to choice medium weight	6.10@6.40
Fair to choice butchers	6.20@6.50
Lightweights	5.90@6.25
Select 250@300 lb packers	6.10@6.40
Boars, according to weight	3.50@5.00
Stags	4.40@6.00
Pannel shipping	6.30@6.50
Pigs	4.25@5.80

Average price of hogs at Chicago, $6.18, against $6.29 Monday, $6.35 a week ago, $7.04 a year ago, and $7.75 two years ago.

Eleven markets received 86,700 hogs, against 105,300 a week ago, 63,000 a year ago, and 74,500 two years ago. Total for 1911 to date, 19,887,000, against 18,216,000 the same period in 1910.

Hog purchases for the day: Armour & Co., 5,500; Swift & Co., 4,000; Sulzberger & Sons, 1,700; Morris & Co., 1,600; Anglo-American, 900; Hammond, 1,700; Boyd-Lunham, 1,200; Boore & Co., 400; Roberts & Oake, 700; Western Packing company, 1,000; Miller & Hart, 400; Independent Packing company, 1,000; Brennan Packing company, 800; butchers, 800; shippers, 5,000; total, 26,700; left over, 3,500.

SHEEP.

Native ewes	$2.60@3.15
Yearlings	3.90@4.40
Range wethers	3.50@3.80
Cull sheep	2.00@3.50
Bucks	2.00@3.00
Native lambs	4.00@6.00
Feeding lambs	4.00@5.00
Range lambs	4.90@6.00
Feeding yearlings	3.60@4.25

CATTLE.

Beef steers, choice to prime	$7.90@8.90
Beef steers, medium to choice	6.75@7.90
Beef steers, common to medium	6.00@6.75
Yearlings	6.50@8.25
Range steers	4.75@7.40
Beef cows, common to choice	3.10@6.50
Fat heifers, good to choice	4.00@6.40
Heifers, selected	5.40@6.40
Canners and cutters	1.75@3.10
Good to prime veals	7.75@8.50
Stock steers	3.00@4.75
Feeding steers	4.00@6.85
Bulls	3.00@5.15

Cattle at six western markets, 58,400, against 51,500 a week ago, 31,300 a year ago, and 49,000 two years ago. Total for 1911 to date, 6,877,000, against 7,239,000 the same period in 1910.

Movement at Chicago Yards.

Receipts—	Cattle.	Calves.	Hogs.	Sheep.
Monday, Oct. 30	23,126	2,297	29,825	53,896
Tuesday, Oct. 31	12,050	1,003	28,261	48,175
Tuesday, Oct. 31	7,500	2,000	25,000	30,000
Shipments—				
Monday, Oct. 30	5,247	10	8,603	3,259
Tuesday, Oct. 24	5,344	407	3,021	21,363
Tuesday, Oct. 31	4,000	400	5,000	15,000

Receipts for Nov. 1 were estimated at 19,000 cattle, 32,000 hogs, and 45,000 sheep, against actual arrivals of 21,111 cattle, 18,487 hogs, and 41,841 sheep for Wednesday, Nov. 2, 1910.

Live Stock Markets Elsewhere.

NEW YORK, Oct. 31.—BEEVES—Receipts, 1,130. No trading; feeling firm. Dressed beef firm, 8@12½c. Liverpool cattle market, 10¾@11¼c for best, 9@9½c for common; dressed weight in addition to offal. CALVES—Receipts, 804. Steady. Veals, $6.50@10.00; culls, $4.00@6.00; grassers, $3.50@4.50; culls, $3.00; Indiana calves, $4.00@6.50. Dressed calves steady to firm; city dressed veals, 10@16c; country dressed, 9@13½c. SHEEP AND LAMBS—Receipts, 3,557 head. Sheep steady. Lambs firm and more active; sheep, $2.00@3.50; a few export, $3.75; culls, $1.50; lambs, $4.75@5.85; culls, $4.00@4.50. HOGS—Receipts, 3,608; nominally firm. Quoted at $6.00@6.80; pigs, $6.15@6.50.

KANSAS CITY, Mo., Oct. 31.—CATTLE—Receipts, 15,000 head; market steady to 10c higher. HOGS—Receipts, 18,000 head; market steady to 5c lower; bulk of sales, $5.75@6.30; heavy, $6.25@6.35; packers and butchers, $6.10@6.30; lights, $5.75@6.20; pigs, $4.50@5.00. SHEEP—Receipts, 10,000 head; market strong.

NATIONAL STOCKYARDS, Ill., Oct. 31.—CATTLE—Receipts, 6,500 head; market strong to 10c higher. HOGS—Receipts, 14,000 head; market steady; pigs and lights, $4.50@6.15; packers, $6.00@6.45; butchers and best heavy, $6.15@6.50. SHEEP—Receipts, 3,500 head; market strong.

EAST BUFFALO, N. Y., Oct. 31.—CATTLE—Receipts, 10 cars; market slow. HOGS—Receipts, 20 cars; market steady; heavies, $6.60@6.70; Yorkers, $6.50@6.60; pigs, $5.90. SHEEP—Receipts, 10 cars; market strong; best lambs, $3.90. CALVES Top, $9.50.

SOUTH OMAHA, Neb., Oct. 31.—CATTLE—Receipts, 6,800; market strong and active. HOGS—Receipts, 6,100; market 5@10c lower; top, $6.20; bulk, $6.10@6.15. SHEEP—Receipts, 32,000; market steady to 10c lower.

ST. JOSEPH, Mo., Oct. 31.—CATTLE—Receipts, 2,000; market strong to 10c higher. HOGS—Receipts, 6,000; market 5c lower; top, $6.30; bulk, $6.15@6.25. SHEEP—Receipts, 3,000; market strong to 10c higher.

PITTSBURGH, Pa., Oct. 31.—CATTLE—Receipts, none. HOGS—Receipts, 4,000; heavy yorkers, $6.55; light yorkers, $6.25; pigs, $5.75. SHEEP AND LAMBS—Receipts, 1,500; sheep, top, $3.75; lambs, top, $5.60.

SIOUX CITY, Ia., Oct. 31.—CATTLE—Receipts, 1,000; market steady. HOGS—Receipts, 2,500; market 10c lower; top, $6.15; bulk, $6.00@6.10.

PROFIT FOR THE YEAR SHOWN BY POSTOFFICE DEPARTMENT.

Deficit of $17,479,770 in 1909 Is Changed to Surplus of $219,118 for Last Fiscal Year.

Washington, D. C., Oct. 31.—For the first time since 1883 the postoffice department during the fiscal year ended June 30, 1911, was conducted at a profit. In twenty-four months the conduct of the postal service has resulted in changing a deficit of $17,479,770 for the fiscal year 1909 to a surplus of $219,-118 for the fiscal year 1911.

During the last fiscal year the audited revenues of the department were $237,879,-828, and the audited expenditures $237,648,-926. During the year 81,906,025 domestic money orders were issued, aggregating $590,-034,482 and 4,060,413 international money orders were issued, aggregating $96,681,211.

More than $3,000,000 is held by the treasurer of the United States and assistant treasurers for the use of the postal service and more than $6,400,000 is similarly held for the use of the money order service.

NEWS OF THE COURTS.

United States Supreme Court.

Washington, D. C., Oct. 31.—[Special.]—Supreme court of the United States, Tuesday, Oct. 31:

John W. Beckwith and Joseph F. Grossman of Chicago, Ill., were admitted to practice today.

22—Tutt, Weller & Co. et al., appellants, vs. Julian Munsure; argument concluded by George H. Lamar for the appellee.

24 and 25—Rafael Enriquez et al. appellants, vs. Francisco Enriques et ux.; argued by Jackson H. Ralston for the appellants and submitted by A. D. Gibbs for the appellees.

26—Kalem company, appellant, vs. Harper Bros. et al.; argument commenced by John W. Griggs for the appellant and continued by David Gerber and John Larkin for the appellees and by Drury W. Cooper for the appellant.

Adjourned until tomorrow at 12 o'clock. The day call for Wednesday, Nov. 1, will be as follows: 28, 27, 30, 31, 32, 33, 34, 35, 36 [and 503], and 37.

Boy Prisoner Escapes from Guard.

Albert House, a ward of the John Worthy school and a witness in a burglary case on trial in the Criminal court, escaped from a guard at the house of correction yesterday. The boy was being taken to the Criminal Court building.

OFFICIAL WEATHER FORECAST.

OFFICE OF CHIEF OF WEATHER BUREAU. Washington, D. C., Oct. 31.—Forecast for Wednesday and Thursday:

Illinois—Fair, colder Wednesday, Thursday fair, colder in south, local snows in west portion, moderate northwest to north winds.

Indiana and Ohio—Colder and generally fair Wednesday and Thursday, moderate north to northwest winds.

Wisconsin—Cloudy and colder Wednesday, probably local snows in afternoon or night, Thursday fair and cold, moderate northwest winds.

Lower Michigan—Cloudy Wednesday, Thursday probably light local snows and colder, moderate winds, mostly northwest.

Upper Michigan—Cloudy Wednesday, probably local snows, Thursday generally fair with low temperature, moderate west winds.

Iowa—Local snows and colder Wednesday in west portion and Wednesday or Wednesday night in east portion, Thursday cold and probably fair.

Place of observation. Oct. 31, 1911	Temp. 7 a. m.	Highest today.	Lowest last night.	Precipitation, 24 hours.	Direction of wind.	Velocity of wind.	State of weather.
Eastern states—							
Albany	52	54	42	.10	S.	6	Rain
Boston	60	60	46	....	S.W.	12	Rain
Buffalo	40	50	44	.40	N.E.	10	Rain
Charleston	62	66	62	.34	N.	14	Rain
New York	60	60	50	....	S.W.	18	Rain
Parkersburg	50	62	48	.22	W.	4	Cloudy
Pittsburg	52	58	48	.06	N.W.	8	Cloudy
Raleigh	60	66	52	....	N.E.	4	Rain
Washington	60	66	48	....	S.	4	Rain
Gulf states—							
Abilene	60	66	44	....	E.	6	Clear
Amarillo	52	62	40	....	S.E.	6	Clear
Atlanta	56	62	56	.12	N.W.	8	Rain
El Paso	64	68	50	....	S.	6	Clear
Galveston	70	72	64	.08	N.W.	6	Cloudy
Jacksonville	66	74	68	2.70	N.E.	12	Cloudy
Mobile	72	82	66	....	N.	6	Clear
New Orleans	72	80	66	....	N.	6	Clear
San Antonio	66	74	58	....	N.	4	Clear
Shreveport	62	68	52	....	N.	4	Clear
Vicksburg	70	72	62	.54	N.W.	6	Cloudy
Vicksburg	60	70	62	.02	N.W.	6	Clear
East-central states—							
Alpena	34	36	34	....	N.	8	Cloudy
Cairo	48	50	44	....	N.	10	Cloudy
Chicago	42	48	44	.16	N.W.	12	Fair
Cincinnati	54	56	52	.36	N.	6	Cloudy
Cleveland	46	48	46	.40	N.	16	Cloudy
Dayton	48	54	48	.20	N.	8	Cloudy
Detroit	42	48	42	.11	N.	12	Cloudy
Escanaba	32	40	32	....	N.E.	12	Cloudy
Fort Wayne	44	50	44	.06	N.E.	6	Cloudy
Grand Rapids	40	42	32	.32	S.E.	6	Cloudy
Green Bay	32	36	32	....	N.	8	Fair
Indianapolis	48	50	48	....	N.W.	8	Cloudy
Madison	38	38	36	.02	N.E.	10	Cloudy
Marquette	32	36	28	....	W.	8	Cloudy
Memphis	66	68	62	....	S.	6	Cloudy
Milwaukee	38	42	38	.04	N.W.	8	Cloudy
Nashville	54	60	54	.08	N.	12	Cloudy
Peoria	46	50	46	.01	N.	6	Clear
Ste. Marie	32	34	28	....	N.W.	6	Cloudy
Springfield, Ill.	40	48	44	.02	N.	4	Clear
West-central states—							
Bismarck	36	38	22	....	N.	14	Clear
Charles City	30	40	26	....	N.	4	Clear
Concordia	44	60	28	....	E.	4	Cloudy
Davenport	38	46	42	.04	N.W.	4	Clear
Des Moines	40	42	28	....	N.	4	Clear
Dodge	44	52	36	....	S.E.	8	Fair
Dubuque	36	42	38	....	N.W.	6	Clear
Duluth	26	34	16	....	N.	12	Cloudy
Huron	28	40	28	.01	N.	14	Snow
Kansas City	42	56	38	....	N.E.	10	Clear
La Crosse	40	42	36	.01	N.E.	6	Clear
Little Rock	50	60	46	....	N.E.	12	Clear
Moorhead	20	28	18	....	N.	10	Fair
Oklahoma	50	58	46	....	N.E.	6	Clear
Omaha	42	46	28	....	N.	4	Fair
Rapid City	26	38	22	.04	N.	24	Snow
Sioux City	38	42	34	....	N.E.	4	Cloudy
St. Louis	46	50	46	....	N.	12	Clear
St. Paul	36	38	22	....	W.	4	Cloudy
Springfield, Mo.	46	52	42	....	N.	10	Clear
Wichita	50	58	46	....	N.	6	Clear
Williston	12	24	22	.02	N.	10	Clear
Mountain and plateau states—							
Boise	56	60	40	....	N.W.	6	Clear
Cheyenne	44	46	26	....	N.E.	14	Fair
Denver	46	50	30	....	N.	8	Cloudy
Helena	36	50	28	....	N.	8	Cloudy
Phoenix	72	76	54	....	N.	6	Fair
Pueblo	50	58	28	....	E.	8	Fair
Salt Lake City	50	58	20	....	N.W.	8	Fair
Tucson	68	78	....	....	N.W.	4	Clear
Yellowstone Park	26	30	18	....	N.W.	14	Cloudy
Pacific states—							
Fresno	68	88	52	....	W.	6	Clear
Los Angeles	68	82	62	....	S.W.	6	Clear
Portland, Ore.	54	54	46	....	N.	6	Cloudy
Sacramento	66	68	48	....	N.W.	4	Clear
San Francisco	62	64	54	....	W.	6	Clear
San Diego	64	68	60	....	S.W.	4	Clear
Spokane	50	52	34	....	N.	4	Cloudy
Tacoma	54	56	....	.01	N.W.	4	Cloudy
Walla Walla	52	58	44	....	S.W.	4	Clear
Canadian stations—							
Battleford	8	14	....	....	Calm		Clear
Calgary	34	36	20	.02	S.	8	Cloudy
Edmonton	20	28	14	....	S.	6	Clear
Medicine Hat	18	24	....	....	S.	4	Clear
Moosejaw	10	18	12	....	Calm		Clear
Prince Albert	16	18	12	.24	N.W.	14	Snow
Winnipeg	20	30	....	....	N.W.	12	Cloudy

DEATHS.

ARATA—John Arata, aged 72 years, father of Mrs. Rose Levine, Mrs. Kitty Goplen and Louis Arata; brother of Mrs. Rose Valle. Mrs. Mary Lavezzi, Mrs. Augusta Tassile, Mrs. Minnie Oberg and Mrs. Angelina Cassiano. Funeral from his late residence, 1541 N. Artesian-av. Thursday, Nov. 2, at 9:30 a. m., to Holy Rosary church, by carriages to Calvary. Interment at Calvary.

BERGERSEN—Ole Bergersen, aged 75 years, beloved husband of Christina, father of Louis B., Olaf C., and Christian Bergersen. Funeral Thursday, 1:30 p. m. from 3269 Wrightwood-av., to Graceland.

CARROLL—Alice D. Carroll, Oct. 30, 1911, beloved wife of Edward Carroll. Funeral from Shelden undertaking parlors, 6040 S. Madison-st., Thursday, Nov. 2, at 9:30 a. m. to St. Patrick's church, where high mass will be celebrated. Carriages to Calvary.

CONRAD—Louis Conrad, Oct. 31, 1911, age 61 years. Funeral Tuesday, Nov. 2, at 1 p. m., from Otto Alt's chapel, 2640 W. Division-st., to Graceland cemetery.

DART—Maria L. Dart, Oct. 31, age 67 years, widow of the late William Dart. Funeral Thursday, Nov. 2, at 2 p. m., from Postlewaite's chapel, 3459 Ogden-av., where short service will be held; by automobiles to Rosehill. Service in Rosehill chapel at 3 p. m.

DURAND—Edith Durand, at his residence in Lake Forest, Ill., Oct. 31, 1911. Funeral services Friday, Nov. 3, at 3 p. m., at Presbyterian church, Lake Forest.

FREUDENBERG—Johanna Freudenberg, Oct. 31, 1911, beloved mother of Charles A., Sigmund, and Mrs. Alexander Ballin. Funeral from her late residence, 3 Bangamon-ct. Thursday, Nov. 2, at 1 p. m.; thence to Waldheim by automobiles.

HAGUE—Martha Hague of 1745 Warren-av. Funeral Wednesday, Nov. 1, at 1 p. m., from Hursen's funeral chapel, 2346 W. Madison-st., to Oak Ridge.

HIGGINS—John Higgins, Oct. 31, 1911, beloved husband of Catherine and father of William, John, Edward, Arthur, Lillian, and Ruth, age 49 years. Funeral Nov. 2, at 8:30 a. m., from late residence, 2957 Butler-st., to All Saints' church; carriages to Mount Olivet.

HOWE—Lucy Madeline Horan, Oct. 29, 3411 Jackson-blvd., beloved sister of Thomas G., Frank J., and Stella Horan, and Mrs. George J. Flanagan of Chicago and Mrs. John H. Burke of Baltimore, Md. Funeral Tuesday. Request no flowers. Interment at St. Louis, Mo., Thursday morning.

HOWE—Lorie Catherine Howe, only child of Robert Emmet and Lorie Pleas Howe, granddaughter of Mr. and Mrs. Julian J. Pleas. Services at late residence, 755 Buena-av. Thursday, Nov. 2, 1911, 2 p. m. Intermediate private.

LARSEN—John Larsen, Oct. 29, aged 43 years, beloved husband of Hannah Larsen, nee Olsen, father of Norman and Florence Larsen, brother of Aj Larsen and Mrs. Fine Hansen. Funeral Wednesday, 2 p. m., from 1501 N. California-av., to Mount Olive. Member of Humboldt Park Council No. 70, Royal League.

LANEY—Marjorie Gordon Laney, daughter of Mr. and Mrs. Arthur R. Laney, aged 2 days, Oct. 31, at 1709 S. 52d-av. Funeral Wednesday at 2 p. m. Burial at Oak-woods.

McAULIFFE—Ellen McAuliffe, wife of the late John McAuliffe, and fond mother of Catherine and John C. McAuliffe, Mrs. Mary Regan, and the late Mrs. Nellie Langan, at her residence, 1929 S. Center-av. Funeral Saturday at 9:30 a. m. to Sacred Heart church, where requiem high mass will be celebrated. Carriages to Calvary.

MEISNER—Henry Meisner, Oct. 29, aged 67 years. Funeral from his daughter's residence, 1802 N. Fairfield-av., to Forest Home, today at 1 p. m.

MORTIMER—Frank A. Mortimer, husband of Helen, son of Alexander and Adelaide Mortimer, brother of Arthur, Adelaide, Walter, Mabel, and Mrs. Marion Corcoran. Funeral from mother's residence, 320 So. Francisco-av. Thursday, Nov. 2, 1911, at 10:30 a. m. Carriages to Graceland cemetery.

MOST—Lena Most, nee Mandlebaum, beloved sister of Mrs. Sarah Joel, Mrs. Leo Unger, and Mrs. Ben. and Lew Mandlebaum, entered into rest at Detroit, Mich. Funeral Thursday, Nov. 2, at 10 a. m., from Hamburg's chapel, 4640 Prairie-av., by automobiles to Free Sons' cemetery.

OYEN—Mrs. A. B. Oyen, wife of Dr. A. B. Oyen and mother of Dr. Albert N. Oyen and Mrs. P. H. Holmes. Sunday, Oct. 29, 1911, 2:40 p. m. Funeral Wednesday, Nov. 1, 1911, 1:30 p. m., from late residence, 2816 Logan-blvd. Burial at Forest Home. Private [Mich.] and Providence [R. I.] papers please copy.

RASMUSSEN—Martha Rasmussen, aged 76 years, beloved mother of Henriette Looker, Robert Martin, Caroline Lange. Sunday, Oct. 29. Funeral from Belden-av. Baptist church, 10:30 a. m. Wednesday, Nov. 1, 1911. Interment at Graceland cemetery.

RATH—Hattie M. Rath, beloved wife of Edward E. Rath, mother of Earl and Helen. Tuesday, Oct. 31. Funeral from the residence of her aunt, Mrs. H. Rodenbrun, 3110 N. 51st-ct., Thursday, Nov. 2, at 2 p. m., by carriages to Forest Home.

SMALE—Ada Burton Smale, nee Warhurst, beloved wife of Charles F. Smale Jr. Tuesday, Oct. 31, 1911, at her residence in Libertyville, Ill. Funeral Friday, Nov. 3, 1911, at 2 o'clock p. m. from her late residence, to Lakeside cemetery, Libertyville, Ill.

SMITHWICK—Patrick Smithwick, Oct. 31, 1911, beloved husband of Mary Smithwick, nee Collard; father of Mrs. William A., and Mrs. J. Savage. Funeral Friday, Nov. 3, at 9 a. m. from his late residence, 1105 S. Lytle-st., to Holy Family church, where solemn high mass will be celebrated. Thence by carriages to Calvary. Member of Married Men's sodality, Holy Family church.

TOBEY—Rachel W. Tobey, widow of the late Rev. William O. Tobey, mother of Henry W. Willis, G., and Charles M. Tobey and Mrs. A. Krause. Oct. 31, 1911, aged 78 years. Funeral Nov. 2, at 11 o'clock, at 6420 Homan-av. Burial at Mount Hope.

WOODARD—Harry C. Woodard, Oct. 30, at 672 E. 37th-st., aged 41 years, son of John W. Woodard. Funeral from A. B. Russ & Co.'s chapel, 721 E. 47th-st., Thursday, 10 a. m. Burial at New Lenox, Ill. Member of division No. 290, Street Railway union.

TERMS OF SUBSCRIPTION OF THE TRIBUNE.

BY MAIL IN ADVANCE.

Postage paid in the United States (outside of Chicago city limits) and in Mexico:

Daily, without Sunday, one year	$4.00
Daily, without Sunday, six months	2.00
Daily, without Sunday, three months	1.25
Daily, without Sunday, two months	1.00
Daily, without Sunday, one month	.50
Daily, with Sunday, one year	6.50
Daily, with Sunday, six months	3.25
Daily, with Sunday, three months	2.00
Daily, with Sunday, one month	.75
Sunday issue, one year	2.50
Sunday, issue, one month	.25

Give postoffice address in full, including county and state.

Remit by express money order, draft, or in registered letter, at our risk, to The Tribune company, publisher.

BY CARRIER TO CHICAGO AND SUBURBS.

Daily [six days], per month	$ .50
Daily and Sunday, one month	.55
Sunday only, per month	.25

NEW YORK—FLATIRON BUILDING.
WASHINGTON—49 WYATT BUILDING.
CHICAGO—TRIBUNE BUILDING.

Persons wishing to take "The Tribune" by carrier may order it by postal card or telephone—Central 100. When delivery is irregular make complaint.

DOMESTIC POSTAGE—Twelve or 14 pages, 1 cent; 16 to 24 pages, 2 cents; 28 to 40 pages, 3 cents; 44 to 56 pages, 4 cents; 58 to 70 pages, 5 cents; 72 to 90 pages, 6 cents; 90 to 100 pages, 7 cents.

FOREIGN POSTAGE—Twelve or 14 pages, 2 cents; 16 pages, 3 cents; 24 pages, 4 cents; 32 pages, 5 cents; 40 pages, 6 cents; 44 to 48 pages, 7 cents; 48 to 56 pages, 8 cents; 60 to 68 pages, 9 cents; 70 to 78 pages, 10 cents; 80 to 88 pages, 11 cents; 88 to 92 pages, 12 cents; 94 to 100 pages, 13 cents.

NOTE—Postage rates quoted above apply only to complete papers. When parts are sent the rate is 2 cents for each 4 ounces.

NOTE—The laws of the postal department are strict, and newspapers insufficiently prepaid cannot be forwarded.

INDEX TO CLASSIFIED ADVERTISEMENTS.

AUTOMOBILES	Col. 5, page 23
AUTO SUPPLIES, ACCESSORIES	Col. 6, page 23
AUTOMOBILES WANTED	Col. 6, page 23
AUTO SERVICE	Col. 5, page 23
AUCTION SALES	Col. 2, page 20
BOATS, YACHTS, ETC	Col. 1, page 20
BARTER AND EXCHANGE	Col. 6, page 23
BUSINESS PERSONALS	Col. 2, page 20
BOOKS AND MAGAZINES	Col. 1, page 20
BUILDING MATERIAL	Col. 6, page 23
BLDGS. FOR SALE & WANTED	Col. 2, page 20
BILLIARDS AND BOWLING	Col. 2, page 20
BICYCLES AND MOTORCYCLES	Col. 6, page 23
BUSINESS CARDS	Col. 2, page 20
BUSINESS CHANCES	Col. 1, page 23
" " "	Col. 2, page 23
BOARDING AND LODGING	Col. 5, page 20
" " "	Col. 6, page 20
BOARD WANTED	Col. 7, page 20
CASTOFF CLOTHING	Col. 2, page 23
CAMERAS, KODAKS, ETC	Col. 5, page 15
CLOTHING, FURS, ETC	Col. 2, page 23
CLEANERS, DYERS, ETC	Col. 6, page 23
CLUB MEMBERSHIP	Col. 2, page 20
DRESSMAKING & MILLINERY	Col. 1, page 20
DANCING SCHOOLS	Col. 4, page 23
DOGS, BIRDS, AND POULTRY	Col. 6, page 23
DENTAL	Col. 7, page 22
FURNACES, STEAM HEATING	Col. 4, page 23
GARAGES	Col. 1, page 23
HELP WANTED—MALE	Col. 2, page 19
" " "	Col. 3, page 19
" " "	Col. 6, page 19
HELP WANTED—FEMALE	Col. 7, page 19
" " "	Col. 1, page 20
HOUSEHOLD GOODS	Col. 5, page 15
HORSES AND CARRIAGES	Col. 4, page 23
HOTELS	Col. 6, page 23
INSTRUCTION	Col. 4, page 23
JEWELRY, WATCHES, ETC	Col. 4, page 23
LAWYERS	Col. 5, page 15
LEASEHOLDS	Col. 5, page 15
LIFE INSURANCE LOANS	Col. 7, page 22
LOST AND FOUND	Col. 2, page 20
LAND PUBLICATIONS, ETC	Col. 5, page 23
MACHINERY AND TOOLS	Col. 2, page 20
MISCELLANEOUS	Col. 5, page 15
MOTORCYCLES AND BICYCLES	Col. 6, page 23
MONUMENTS	Col. 4, page 15
MUSICAL INSTRUMENTS	Col. 2, page 23
" "	Col. 4, page 23
MUSICAL AND DRAMATIC	Col. 4, page 23
OPTICIANS	Col. 4, page 23
OFFICE DEVICES	Col. 4, page 23
POSTAGE STAMPS, COINS, ETC	Col. 5, page 15
PRINTING, ENGRAV'G, BINDING	Col. 6, page 23
PENSIONS	Col. 4, page 23
PARTNERS WANTED	Col. 2, page 23
PLUMBING & LIGHT FIXTURES	Col. 2, page 23
PATENTS, PATENT ATTORNEYS	Col. 6, page 23
PUBLIC STENOGRAPHERS	Col. 1, page 20
PRINTING MACHY. & SUPPLIES	Col. 6, page 23
PERSONAL	Col. 2, page 20
PERSONAL PROPERTY LOANS	Col. 7, page 22
REAL ESTATE—CENTRAL	Col. 6, page 21
REAL ESTATE—SOUTH SIDE	Col. 6, page 21
" "	Col. 7, page 21
REAL ESTATE—SOUTHWEST	Col. 7, page 21
REAL ESTATE—WEST SIDE	Col. 1, page 22
" "	Col. 1, page 22
REAL ESTATE—NORTH SIDE	Col. 1, page 22
" "	Col. 2, page 22
REAL ESTATE—NORTHWEST	Col. 2, page 22
REAL ESTATE—MFG. PROPERTY	Col. 2, page 22
REAL ESTATE—SUB'N—SOUTH	Col. 2, page 22
REAL ESTATE—SUB'N—WEST	Col. 2, page 22
" "	Col. 3, page 22
REAL ESTATE—SUB'N—NORTH	Col. 3, page 22
REAL ESTATE—OAK PK., AUSTIN	Col. 3, page 22
REA

SITUATIONS WANTED—MALE.

Chauffeurs, Teamsters, Chauffeurs, Etc.

SITUATION WANTED—CHAUFFEUR, YOUNG American, 23 years, can make all repairs can operate any car from one end to other, if necessary, is not a great smoker, and not afraid to do other work; has five reference and bond if required. Address H 234, Tribune.

SITUATION WANTED—BY CHAUFFEUR; 30 years of age; single; 7 yrs. exp. driving for private families in the city; careful and steady driver; Pierce Arrow preferred; present employer storing for the winter; best of ref. Address K 221, Tribune.

SITUATION WANTED—YOUNG COLORED MAN as chauffeur; any high grade gas car; 5 yrs.' exp., 3 yrs. last place; will do other work; all repairs; best ref. E. C. BURRELL, 6581 Aberdeen-st.

SITUATION WANTED—CHAUFFEUR, YOUNG man, employed at present; experienced careful driver and willing driver; can do own repairing and furnish best refs. D. E. BERGENHAM, 4746 W. Park-av.

SITUATION WANTED—CHAUFFEUR; HIGH class driver and mechanic; 10 years' experience; various family; sober, reliable; ref. Address L 562, Tribune.

SITUATION WANTED—CHAUFFEUR; PRIvate family, married; careful driver, honest, willing to work around the place; 5 years last place; 1st class ref. Address J 65, Tribune.

SITUATION WANTED—BY A NO. 1 CHAUFfeur and mechanic; careful driver; single and of good habits; other work no objection; ref.: Peerless or Selden pref. Address J 94, Tribune.

SITUATION WANTED—COLORED CHAUFfeur; 7 yrs.' experience; 3 years' experience; strictly sober, steady, careful driver; do own repairing; only first class people need apply. 7... S. 41st.

SITUATION WANTED—CHAUFFEUR; SWEDish, 32 years old, married, 7 years' exp. strictly sober; careful driver; city ref. Address K 440, Tribune.

SITUATION WANTED—CHAUFFEUR; ENGlish; good mechanic; 3 years last place; Pierce Arrow preferred; excellent refs. Address L 251, Tribune.

SITUATION WANTED—CHAUFFEUR, WHITE, 23 years old, married, of temperate habits, thoroughly exp. first class cars; can do any repairs; best references. Address N 464, Tribune.

SITUATION WANTED—FIRST CLASS CHAUFfeur; careful driver; best ref. Ph. Normal 1624.

Stenographers, Typists, Etc.

SITUATION WANTED—STENOGRAPHER, NOW employed, 7 years' manufacturing, sales, and corporation experience; rapid in shorthand; touch operator; expert in English and logic. Address K 33, Tribune.

SITUATION WANTED—STENOGRAPHER AND bookkeeper; no bad habits, best refs. given; prefer real estate and insurance office. Address N 412, Tribune.

SITUATION WANTED — STENOGRAPHER. 3 years' experience; can do R. R. exp. Al refs. Address H 182, Tribune.

SITUATION WANTED—STENO.; COMPETENT young man, 17 yrs.; some experience. Address [illegible] Tribune.

SITUATION WANTED — EXPORT IMPORT, clean cut business man; outgoing; 6½ in foreign trade; 3 yrs. residence South America. Address J 374, Tribune.

SITUATION WANTED—AM MARRIED; SOBER and possess good business and executive knowledge will appreciate interview. Address J 371, Tribune.

SITUATION WANTED — CAPABLE YOUNG man, college graduate, with general business experience, can furnish best of references. Address H 181, Tribune.

SITUATION WANTED—YOUNG MAN OF 29, technical graduate, with 7 years' business experience and engineering experience, is open for position. Address K 401, Tribune.

SITUATION WANTED—BARTENDER, IN OR out of town; can furnish good references and is a good mixer; will do porter work if required. Address J 94, Tribune.

SITUATION WANTED—CREDIT AND COLLEction man, experience, with a knowledge of office detail, handling men, etc.; college graduate; desires opening. Address L 217, Tribune.

SITUATION WANTED—BARTENDER, 26 YRS. old; speak English, German, Polish. 463 Milwaukee-av.

SITUATION WANTED—YOUNG MAN, 21, DEsires connection with firm offering good future; all refs. Address L 47, Tribune.

SITUATION WANTED — NIGHT WATCHMAN or janitor; exp.; best refs. Lukow, 511 W. Superior-st.

SITUATION WANTED — YOUNG MAN, LOCAL theater, as secretary, companion, or any position of trust. Address J 260, Tribune.

SITUATION WANTED—AMBITIOUS YOUNG man, 23, wants any kind of work. Address N 464, Tribune.

SITUATION WANTED—AS ASSIST. PURCHAS. ing agent or chief shipping clerk; age 22; best references. Address N 124, Tribune.

SITUATION WANTED—BY YOUNG MAN 22 years old, as janitor or watchman; a home wanted. Address Wm. Vick 2291 Milwaukee-av., city.

SITUATION WANTED—MAN, MIDDLE AGED, steady, temperate, would like steady position collector, watchman, etc. Address J 377, Tribune.

SITUATION WANTED—AMBITIOUS YOUNG man, 22, colored, reliable any congenial work; has references; willing. Address H 105 Tribune.

SITUATION WANTED—MAN, 30 YEARS OLD; colored; wants steady work of some kind; does not have selling experience. Address F 333, Tribune.

SITUATION WANTED—OUTSIDE BY YOUNG married man; energetic, trustworthy, and reliable; best references. Address H 247 Tribune.

SITUATION WANTED—THOROUGHLY EXperienced in fancy fruit or grocery, in or out of city. Address H 274 Tribune.

SITUATION WANTED — BY BARTENDER, good, reliable young man; references. Address L 126, Tribune.

SITUATION WANTED — GERMAN MILLER; is drums spices sugar, grinding 3138 Dakin-st.

SITUATION WANTED — BY A GOOD, HONEST bartender. Phone 734 Lincoln.

SITUATION WANTED—EXPERT WRITER TRADE journal press, publicity. Address N 166 Tribune.

SITUATION WANTED—ILLUSTRATED SPOT light singer. Fred Bayers, 61 E. Indiana-st.

SITUATIONS WANTED—FEMALE.

Bookkeepers and Clerks.

SITUATION WANTED—COMPETENT, RELIAble business woman and stenographer with knowledge of bookkeeping; high school education two years' experience in advertising agency; four years' insurance; references given; will consider nothing less than $100 per month to start. Address N 433, Tribune.

SITUATION WANTED—COMPETENT D. E. bookkeeper and cashier; familiar with voucher system; 9 yrs. experience; capable taking charge office or filling other position of trust; A1 refs. [illegible] Tribune.

SITUATION WANTED—BY A1 BOOKKEEPER, thoroughly experienced; all systems; also accountant, correspondent and stenographer; qualified to fill responsible position. Address L 342, Tribune.

SITUATION WANTED—LADY WILL OPEN, post, balance books, small set; reasonable; by day, hour, or contract. Address C B 464, Tribune.

SITUATION WANTED—EFFICIENT D. E. bookkeeper, cashier; position offering future; 15 years' experience; highest refs. Address H 275, Tribune.

SITUATION WANTED—HOSPITAL; CREDIT, collection, or other office exp.; capable office assistant; talks or dictation; young, reliable. Address N 168 Tribune.

SITUATION WANTED—BOOKKEEPER AND cashier; thoroughly experienced and with splendid references; begin at once. Address H 136, Tribune.

SITUATION WANTED—BY YOUNG BUSINESS woman, A1 bookkeeper, stenographer, correspondent, studied law. Address N 305, Tribune.

SITUATION WANTED—BY A1 BOOKKEEPER; knowledge of stenography. Address N 92 Tribune.

SITUATION WANTED—A1 FILE CLERK AND assistant bookkeeper; 5 yrs.' experience; best; accurate and reliable; $10. Address N 316, Tribune.

SITUATION WANTED—D. E. BOOKKEEPER, with knowledge of steno.; 3 yrs.' exp as general office clerk; priv. sec. Address L 425, Tribune.

SITUATION WANTED—YOUNG LADY WITH office experience; good penman. Address H 108, Tribune.

SITUATION WANTED—BOOKS KEPT DAILY at your office or mine. Phone Graceland 887.

Salesmen, Solicitors, Etc.

SITUATION WANTED—BY WELL EXPERIenced salesman in electric and gas fixtures. Address B 113, Tribune.

Domestics and Cooks.

SITUATION WANTED—SWEDISH GIRL; NEWcomer; general housework. 1256 Sedgwick-st., 3d floor rear.

SITUATION WANTED—COOK; CITY OR SUBurbs; good ref. Address H 278 Tribune or Hyde Park 3184.

SITUATION WANTED—YOUNG COLORED girl; new comer; housework; half a day each week. 3... Armour-av., 2d flat.

SITUATION WANTED—MIDDLE AGED, RESpectable woman wishes work few hours daily; $2 per hour. Address L 59, Tribune.

SITUATION WANTED—FIRST CLASS COOK, colored; city or suburbs. 2632 Lake-st.

SITUATION WANTED—MIDDLE AGED COOK; housework. 911 A... 40th-st.

SITUATION WANTED — ENGLISH COOK IN private family. 4883 N. Hermitage-av.

SITUATION WANTED—BY GOOD HUNGARIAN cook; private family; $6. 2220 Austin-av.

SITUATION WANTED—EXPERIENCED GIRL; cooking or gen. housework; wages $3. Phone 2019.

SITUATION WANTED—HOUSEWORK BY EXP. woman; $7. Address 820 La Salle-av. N. 2544.

SITUATION WANTED—COMPETENT COOK; small family; $8; ref. 3145 S. Paulina-st.

SITUATION WANTED—WOMAN FOR GENL. work. L. ROBINSON, 2041 Washington-av.

SITUATION WANTED—BY LADY TO ASSIST housew'k; no laundry. Address N 314 Tribune.

SITUATION WANTED—AS UPSTAIRS OR 2D best references. Address K 281, Tribune.

SITUATION WANTED—COMPETENT COLORED girl, as maid or dining room. Phone 4745.

SITUATION WANTED — AS CHAMBERMAID; best colored girl. Phone Douglas 1467.

SITUATION WANTED—GOOD COLORED COOK; position. Garrett, 452 E. 35th-st.

SITUATION WANTED—COLORED, AS PANtry maid or plain cook. Ph. Wentworth 6668.

SITUATION WANTED—YOUNG WOMAN WITH child 3 years old, as housekeeper. Address K 476, Tribune.

SITUATION WANTED—GENERAL HOUSEwork; 2 adults, 2 children. Phone Douglas 3420 3620 State-st.

SITUATION WANTED—BY COLORED GIRL, chamber work or waiting. Aldine 4078.

SITUATIONS WANTED—FEMALE.

Domestics and Cooks.

SITUATION WANTED — RELIABLE COLORED woman; washing, ironing, and cleaning. REBECCA KNODDY, 2906 Dearborn-st. Phone Douglas 2985.

SITUATION WANTED—WOMAN WANTS TO cook in boarding house or restaurant. Phone Douglas 4528. Good reference. 3346 Vincennes-av.

SITUATION WANTED—A WILLING, RELIAble Swede girl; reference. Address K 152, Tribune.

SITUATION WANTED—FIRST CLASS COOK IN young Gentile family; ref. Address by letter, Miss Nellie Berkeley, 416 Broadway, Cincinnati, O.

SITUATION WANTED—BY YOUNG WOMAN AS general houseworker; American family; no washing, reference. 3426 Union-av.

SITUATION WANTED—BY GERMAN-AMERIcan girl at housework; 2d work pref. Address D 646, Tribune, Southwest Branch.

SITUATION WANTED — TWO LIGHT, REfined colored girls, sisters; first class cook; also second girl. Phone Douglas 3671.

SITUATION WANTED—COOKING OR CHAMbermaid; home nights; colored. Phone Douglas 3641.

SITUATION WANTED — GENERAL HOUSEwork, cook; sleep home nights; newcomer; excellent references. Phone Calumet 456.

SITUATIONS WANTED—BY 2 COLORED GIRLS, together, cook and second maid; references; no objections to suburb. Phone 5010 Douglas.

SITUATION WANTED—EXPERIENCED GIRL; general housework; near 39th and Indiana. 2807 Indiana-av.

SITUATION WANTED — GENERAL HOUSEwork; middle age; colored. Mrs. B. Smith, 2420 La Salle-st.

SITUATION WANTED—CHAMBER WORK CITY or suburb; respectable. Haymarket 3343; in 9 to 11:30 West Erie-st.

SITUATION WANTED—BY NEAT COLORED, as maid or house girl. Automatic 76251. 3672 Wabash-av., 2d flat.

SITUATION WANTED—COLORED WOMAN, first class cook, no objections to suburbs; good references. Phone Aldine 1611.

SITUATION WANTED—YOUNG GIRL TO AS. sist housework; S. S. pref.; ref. Address K 503, Tribune.

Waitresses and Hotel Help.

SITUATION WANTED—AS WAITRESS OR 2D maid; very best refs. Address S W 501, Tribune.

Housekeepers and Caretakers.

SITUATION WANTED—WIDOW, AS HOUSEkeeper; bachelor or widower's home. Refs. Phone Ravenswood 3538.

SITUATION WANTED — HOUSEKEEPER — Neat, competent woman, city or country; best refs. Address H E 201 Tribune.

SITUATION WANTED—AS HOUSEKEEPER in bachelor's apt. by a refined lady; ref. Address H 181, Tribune.

SITUATION WANTED—HOUSEKEEPER FOR people employed; care invalid. 4142 Berkeley-av., 3d floor.

SITUATION WANTED—HOUSEKEEPER; CAPable, refined; full charge; $6. Address K 110, Tribune.

SITUATION WANTED—BY YOUNG COLORED girl as nurse or light chamberwork M. S., 4038 Wabash-av., 1st floor rear.

SITUATION WANTED—HOUSEKEEPER EXP. young Swedish woman entire charge of refined gentleman's home; ref. ex. Address J 144, Tribune.

SITUATION WANTED—HOUSEKEEPER; BY Christian woman; good cook; best references; $5 per week. MRS. MILLER, 2130 Park-av.

SITUATION WANTED—HOUSEKEEPER; GERman woman, 236 60th-st., cor. Prairie-av. Phone Wentworth 300.

SITUATION WANTED—AS HOUSEKEEPER, by American middle aged lady, or nurse. Call or write, 2115 Congress-st. DEWITT.

SITUATION WANTED—HOUSEKEEPING IN refined home; widow. Address N 473 Tribune.

SITUATION WANTED—REFINED LADY, housek'p'r; no children Address K 129, Tribune.

Dressmakers and Seamstresses.

SITUATION WANTED — STREET, HOUSE, evening gowns, elegantly designed cutting, fitting guaranteed; alterations of high class gowns. Lawrenwood 964.

SITUATION WANTED—RELIABLE MAKER OF dinner and evening gowns, exclusive imported styles; direct, blouses and velvets, at reduced prices this month. 864 Irving Park-bl'd., 2d apt.

SITUATION WANTED — BY EXPERIENCED dressmaker in families or by day; North Side. Address 2049 Osgood-st., 2d fl.

SITUATION WANTED — EDUCATED YOUNG German, good needle woman; for children. 3008 Dudley-av.

SITUATION WANTED—DRESSMAKING BY the day at $3. MISS J. HIBBARD, 1123 Dearborn-av. Phone North 5974.

SITUATION WANTED—BY EXP. DRESSMAKer, family sewing; $2.50 day; ref. Phone kenwood 817.

SITUATION WANTED—GOOD DRESSMAKER and fitter wants families by day. North Side; price reasonable. Address H 167 Tribune.

SITUATION WANTED — SEAMSTRESS; with dressmaker. Phone Aldine 178.

SITUATION WANTED—DRESSMAKER; LONG exp.; $3 day; will engage in families. North 1288.

SITUATION WANTED—FIRST CLASS FITTER, with State-st. exp. Address K 467, Tribune.

Nurses and Governesses.

SITUATION WANTED—NURSE WITH COMPANion by refineds young lady; capable, kind disposition, good reader, musician; references. Phone Kedzie 1836.

SITUATION WANTED—BY NORTH GERMAN nursery governess; will take one or two walking children; excellent references. AMANDA BUHR, FEIND, 1947 Cleveland-av., near Center.

SITUATION WANTED — STRONG, HEALTHY young German woman as governess, kindergarten; children not under 4; highest references. Phone 6768 Edgewater.

SITUATION WANTED—NURSE WITH SANItarium experience; nervous or mental patient. Address J 122, Tribune, or phone Irving Park 1434 mornings.

SITUATION WANTED—BY CAPABLE, WELL educated young woman, as governess or lady companion; German; best reference. Douglas 3285.

SITUATION WANTED—LADY WITH FURNIture would keep house for few. 4806 St. Lawrence-av., Apt. 12.

SITUATION WANTED—NURSE, TAKE ENTIRE charge of infant; hospital training; references. M. SWANE 1607 N. Artesian-av.

SITUATION WANTED — CAPABLE NURSE will take cases reasonable; references. Address J 122 Dayton-st. or 'phone.

SITUATION WANTED—EXP. GERM.-AMER. nurse, middle aged; wages $5. CASSIDAY, 2542 Cottage Grove, 1st flat rear.

SITUATION WANTED — BY CAPABLE, EXP. infant's nurse; city or suburbs. Address L 133, Tribune.

SITUATION WANTED—VISITING GOVERNESS, piano, German, French. Address N 276, Tribune.

SITUATION WANTED—AS WET NURSE; young woman. 1716 Wells-st., Apt. 2.

SITUATION WANTED—BY REFINED LADY, to care for child in her home. Phone Normal 3690.

SITUATION WANTED—GERMAN GIRL AS nurse or governess; ref. Address L 408, Tribune.

Laundresses and Ironers.

SITUATION WANTED—BY A FIRST CLASS laundress, washing and ironing, Thursday and Friday. Phone North 1382. MRS. STEVENBERRY, 1245 Wells-st. Call up in evenings.

SITUATION WANTED—WASHING, IRONING, cleaning by day or taken home; German. 1036 S. Hermitage-av. base. J. SLEWITH.

SITUATION WANTED—COMPETENT COLored woman, laundry work by the day. Aldine 1157.

SITUATION WANTED — COLORED WOMAN, bundle washing or by day. First flat, 3424 Dearborn-st. Phone 12008 Automatic.

SITUATION WANTED—COLORED; BUNDLE washing, serving dinners. 4324 Cottage Grove-av., 2d floor.

SITUATION WANTED—DAY WORK; RELIAble; colored; Thursday, Friday. Phone Douglas 8717.

SITUATION WANTED—LAUNDRESS, IN PRIvate family; $4 a week; also girl for housework; no experience. A., 2468 Aubert-av.

SITUATION WANTED — FIRST CLASS LAUNdress; day work; colored; steady. Cal 3809; refs. Address K 291, Tribune.

SITUATION WANTED — AT LAUNDRESS wants steady place; $2. Berggreen, 3454 Cortland-st.

SITUATION WANTED — BUNDLE WASHING taken home; experienced laundress; first class work. Douglas 4078.

SITUATION WANTED — LAUNDRESS AND cleaning; references. Phone Douglas 4467.

SITUATION WANTED—LAUNDRY WORK OR housework by day; colored. Phone Aldine 1904.

SITUATION WANTED—FIRST CLASS COLored laundress or cleaning by day. Douglas 2066.

SITUATION WANTED—AT LAUNDRESS, BY the day; best ref. 1206 E. 61st-st.

SITUATION WANTED—WORK BY THE DAY, cleaning or sewing; North Side. Aldine 2642.

Stenographers, Typists, Etc.

SITUATION WANTED—EXPERT STENO.; $10 and steady work or $15. 912 Monadnock Bldg. Harrison 7324.

SITUATION WANTED — BY BEGINNER, COMpetent and willing, accurate speller; can transcribe notes rapidly. Address B K 154, Tribune.

SITUATIONS WANTED — STENO.; SEVERAL young ladies, beginners and experienced; one of us may suit you. Phone Yards 1465.

SITUATION WANTED — BY BRIGHT, EXP. and thoroughly competent young lady sten. Central 8706.

SITUATION WANTED—YOUNG LADY STENO., 2 years' exp.; good references. Address L 249, Tribune.

SITUATION WANTED — BRIGHT, WILLING experienced, competent beginner. Address K 218, Tribune.

SITUATION WANTED—STENO., 1½ YRS. exper., neat appearance, ½ day or short hour position; $6 per wk. obj. Address K 118, Tribune.

SITUATION WANTED—LADY STENOGRAPher with machine wishes home work; rates reasonable; perm. Address N 188, Tribune.

SITUATION WANTED—BY EDUCATED, CAPable stenographer of several years' experience. References. Address N 310 Tribune.

SITUATION WANTED—STENOGRAPHER AND general office work; good penman; h. s. e.; experienced. Address H 79, Tribune.

SITUATION WANTED — STENOGRAPHER; rapid, accurate, 3 yrs.' experience; references. Address N 458, Tribune.

SITUATION WANTED—STENOGRAPHER, AD vertising and office work exp. Address J 75, Tribune.

SITUATION WANTED—YOUNG LADY STE nog.; knows bkkpg.; moderate salary. Address C A 134, Tribune.

SITUATION WANTED—BRIGHT GIRL STEnog.; beginner; can read notes. Address C A 118, Tribune.

SITUATION WANTED—THOROUGHLY EXPEperienced competent stenographer; neat appearing; willing worker; salary $16-20. Drexel 2602.

SITUATION WANTED—BY LADY, AGE 19; good stenographer, rapid and accurate at figures; good penman; experienced. Call South Chicago 1144.

SITUATION WANTED—STENOGRAPHER. Undergrad; lumber; $15. Address J 270, Tribune.

SITUATION WANTED—STENO.; 4 YRS. EXP. small office; $12-$15. Address N 476, Tribune.

SITUATION WANTED—STENOG. EXP WILLing to work for $10. Address B 453, Tribune.

SITUATION WANTED—YOUNG LADY STENO.; 2 yrs.' ex.; refs.; $9-$10. Address K 260, Tribune.

SITUATIONS WANTED—FEMALE.

Stenographers, Typists, Etc.

SITUATION WANTED — STENOGRAPHER, A1 in every respect, desires responsible position with; fair salary; exper. mfg. and insurance. 4 yrs. obo firm; refs. Phone Edgewater 1826 or address L 357, Tribune.

SITUATION WANTED—STENOGRAPHER; EXperienced, commercial knowledge bookkeeping; A1 references; small office preferred. Address K 66, Tribune.

SITUATION WANTED—BY LADY STENOGRAPher of education; brains, tact, refined personality; 12 yrs.' business exp. should assure ability and reliability. Address L 129, Tribune.

SITUATION WANTED—A1 STENOGRAPHER; 8 yrs. exp.; high school grad.; knowledge D. E. helper; $18. Phone Seeley 2027. Address K 463, Tribune.

SITUATION WANTED—STENOGRAPHER OR private secretary, young lady capable taking entire charge office work; five years with large concern as chief clerk. Address K 376, Tribune.

SITUATION WANTED—STENOG.; NO EXPERIence, but can read and write my notes well; A1 typewriting, spelling; $16. Address L 460, Tribune.

SITUATION WANTED—BY BEGINNER STEnographer; bright, energetic, accurate. Address L 466, Tribune.

SITUATION WANTED—BY THOROUGHLY COMPETENT STENOGRAPHER; WIDE EXPERIENCE; EXCELLENT REFERENCES. ADDRESS J 55, TRIBUNE.

SITUATION WANTED—STENOG. AND EXPR. 16 years; a trial is all I need to convince you that I can do good work; sal. mod. Address L 466, Tribune.

SITUATION WANTED—RESPONSIBLE BUSIness woman, capable of managing small hotel, clubhouse, or high class rooming house, or as assistant to manager; experienced in accounts, housekeeping, etc.; would leave city. Address L 277, Tribune.

SITUATION WANTED—BY YOUNG LADY AS companion, typist, or light housework, for home and remuneration, while attending Art Institute 3 days per week; best ref. given and required. Address 507 Chicago-st. Elgin, Ill.

SITUATIONS WANTED—GOOD RELIABLE cooks, second girls, and general girls. Employment Office, 4708 Cottage Grove-av. Kenwood 633.

SITUATION WANTED—YOUNG NORWEGIAN girl as maid in a private family; knows hairdressing. Address N 196, Tribune.

SITUATION WANTED—BY MIDDLE AGED widow as traveling companion for invalid. Best ref. MRS. LILLIE EVERETT, 819 E. 31st, Ft. K.

SITUATION WANTED—EXP HAIRDRESSER and manicurist. Address N 331 Tribune.

SITUATION WANTED—FIRST CLASS LADY'S maid. Elmore Club M. S., 2411 Indiana-av.

Employment Agencies.

SITUATION WANTED—COOK, SECOND, GENeral girls; supplies city and suburban. 4246 Cott. Grove av. Oakland 3172. MISS KOURKE, Agency.

WANTED—MALE HELP.

Stores and Offices.

ASSISTANT BUYER FOR toys wanted—Must be thoroughly familiar with all branches of toy business, competent to assist buyer, and look after details of large department; married man preferred; reply in confidence, stating fully where and when employed and salary desired to start. Address C C 165, Tribune.

ADVERTISING WRITER—YOUNG COLLEGE graduate; brains more important than experience; state full information in first letter. Address F 260 Tribune.

BOOKKEEPER — WITH EXPERIENCE IN handling a large volume of business and ability to manage accounting department; steady position with good company; mention experience and references in application. Address C A 227, Tribune.

BOOKKEEPER—MALE, AND EXPERT ACcountant for department store; must be of good, steady worker habits and able to give good references. Address A. LIVINGSTON & SONS, Bloomington, Ill.

BOOKKEEPER—WANTED, A THOROUGHLY competent bookkeeper. State fully experience, age, and salary desired. Address L 277, Tribune.

BOY—16 YEARS; IN BRASS WORKS. FIFTH floor, 617 Jackson-blvd.

BRICKLAYERS WANTED—AT 18TH ST. AND Avers-av.; also at Milwaukee av. and Girard-st.

BUSINESS ENGLISH speaking salesman capable of taking measures; good chance for good live man; no booze fighter. Apply Producers and Consumers' Alliance Room 620 219 S. Dearborn-st.

BUSHELMEN—APPLY 8:30 A. M. FOR WORK. The Clement Co., 1040 W. 35th-st.

BUSHELMAN—FIRST CLASS. L. NEUMANN, 823 So. Clark-st.

CABINET MAKERS WANTED —8 experienced. Apply 8:30 to 10:00 a. m., 8th floor, THE FAIR, State and Adams-sts.

CARPENTERS—FOR BUILDING CONCRETE forms in the country. Apply at Euclid-av. and C. & N. W. tracks, Oak Park; free transportation. C. T. GILMORE.

CARPENTERS FOR FACTORY WORK; STEADY job for right party. Apply at Mechanical Rubber Co., 2609 Grand-av.

CANDY MAKER—WILLING TO LEAVE CITY; railroad fare refunded; good wages and permanent work for reliable man. The Defiance Candy Co., Defiance, Ohio.

CHEMIST — FAMILIAR WITH U. S. P. TESTS; middle aged man preferred. Address C C 235, Tribune.

COMPOSITOR—AD; UNION SCALE $18; STEADY work. Sterling Daily Standard, Sterling, Ill.

DENTIST—WANTED, FIRST CLASS DENTIST; one who understands road work, to accept position with the leading supply house in the earth. Address Wonder Worker Doctors, Cuba, Ill.

ELECTRICIAN—FIRST CLASS, FOR 3 OR 4 days' work installing electric light wires in office. Walter Livers Co., 1006 Wabash-av.

FEEDER—CYLINDER PRESS. C. H. MORGAN CO., 115 E. South Water-st.

FOREMAN—GENERAL, BY MANUFACTURER of hardware specialties about 175 miles from Chicago; experienced in foreign machine work, grinding, assembling, etc., by modern methods. State age, present position, salary expected and references. Address N P 7, Tribune.

HEAD EXAMINER—RARE OPPORTUNITY for the right man. Must be a thoroughly good tailor and possess executive ability and large experience to command good work. None but those who are qualified as above mentioned need apply. Applications accepted from 10 a. m. to 12 m. H. M. LINDENTHAL & SONS, 317 to 323 W. Jackson-blvd.

LAYER OUT AND CHEAP METAL WORKER—Stephens-Adamson Mfg. Co., Aurora, Ill.

MACHINIST-OPERATOR—EXPERIENCED, AT once, evening shift, union, $20; no booze or cigarets; no beginner; 12.30 city; modern shop; good bunch fellows. Wire Sentinel, Centralia, Ill.

MAN—FOR CLEANER AND DYER; EXPERIenced man only; to operate dry cleaning machinery. Address N P 36 Tribune.

MAN—FOR FACTORY WORK; WAGES $1.50 A day. Apply Room 404 220 N. State-st.

OPTICIAN—YOUNG MAN, REFRACTIONIST and frame fitter. L. MANASSE, 83 W. Madison-st.

OUTSOLE SORTER WANTED — APPLY GUTman & Co., 1311 Webster-av.

PHOTOGRAPHER—EXPERT BROMIDE ENlarger; steady position; state particulars and salary expected. Address K 303, Tribune.

RETOUCHER—AN ABSOLUTELY FIRST CLASS mechanical retoucher for large photo engraving house in Toronto; none but first class men need apply; reply, stating age, length of experience, where now employed, what salary expected, whether married or single. Address N P 54, Tribune.

STRIPERS — AGRICULTICAL IMPLEMENT. Apply MR. DACK, 1784 Fullerton-av., near river.

TAILORS—LADIES' IMMEDIATELY; STRICKly first class, for ladies' coats; salary $27 per week, and piecework, $15.00 each for plain coats. MART TRIMBLE, 442 North Pennsylvania-st., Indianapolis, Ind.

TOOLMAKERS—ON PUNCHES, DIES, AND jigs; steady work; state experience and age. Apply Harris Typewriter Company, Fond Du Lac, Wisconsin.

WATCHMAKERS WANTED—STEADY WORK, good pay, good opportunity. Apply 1 Unified Watch Co., 837 W. Madison-st.

WORKERS—ON PAPIER MACHE, AT ONCE. Good salary. Address B X 546 Tribune.

Salesmen and Solicitors.

CANVASSERS—YOUNG MAN IN EVERY TOWN to sell patented tool used by almost every trade; also in the home; straight cash proposition; you get your money daily. We will give territory and additional line to the men making good. Write for particulars at once. Address L 845, Tribune.

CANVASSERS FOR NEWSPAPER; MUST speak German; salary and commission; call 8:30 to 9:30 a. m. F. A. FLADER, 100 N. 5th-av.

MAN—YOUNG, BRIGHT, SELLING ABILITY; salary; best refs. Address N 422, Tribune.

MEN—TWO HIGH GRADE—WE HAVE MARketing in a national way a new product which in the last two years has become staple; it is not a novelty, nor a fly-by-night, but an improvement on two big essentials in factories. We want two men—men who can sell high grade goods; if they know factories or have sold such articles as belting, machinery, packing, etc., it will help them. We want men who can talk to HEADS of factories. This, however, does not shut out inexperienced men of exceptionally good personality, brains, and common sense.

The salary is good, or we do not want the man. Straight salary, straight commission, or part salary and part commission. We will tell you what some of our men are now making.

Opportunities such as this come rarely and the right men are rare. Not even the biggest, most prosperous salesman can afford to skip it over. No man is too big for this job.

Our own concern is O. K. and you have no risk to run from that standpoint. State full particulars when you write—personal interview later. F. H. L., 261 4th-av., New York.

MEN—REPRESENT PROF. UHL, THE FAmous chiropodist; removes corns, bunions, toe growths; yours free. PROF. UHL, 31 E. Van Buren-st.

MEN—FIVE, TO TAKE ORDERS FOR A NEW advertising course just published. Fine opportunity for live salesmen. Address J 314, Tribune.

NEWSPAPER CANVASSERS—THE SENTINEL, Milwaukee, pays 50 cents per order; renewals 25 cents. Crews well started now; guarantee $ daily to help you start; premiums; work all winter. Don't wait; come quick.

WANTED—MALE HELP.

Salesmen and Solicitors.

SALESMEN—

THREE EXPERIENCED MEN FOR CENTRAL STATES.

TWO FOR CANADA.

ONE FOR NEW YORK.

ONE FIELD MANAGER.

BRING RECORD OF YOUR PREVIOUS EMPLOYMENT.

Ask for MR. OLIVER, 1205-1220 HEISEN BUILDING, Dearborn and Harrison-sts.

SALESMEN WANTED.

Old established house has permanent and profitable positions for successful salesmen, experienced in handling staple and specialty lines, representatives desired for southern and western territory. Manager's position open for western branch. Ask for Mr. Beasley.

GREAT NORTHERN MFG. CO., Heisen Bldg., Dearborn and Harrison sts.

SALESMEN—TRAVELING MEN, TO SELL BUSIness and professional men about the U. S. M. A. method of accident protection. Same plan as the Traveling Men's Accident Associations. Pays benefits of $25 per week and from $1,000 to $5,000 for loss of eyes, limbs, or life. Annual premium $30. Takes little time and don't interfere with regular work. Good pay for your efforts. Ask for particulars. United, 855 Plymouth Building, Minneapolis, Minn.

SALESMEN — BIG MONEY SELLING EVERglades, near great state canals; rich, black, deep soil; greatest variety of crops grown IN WINTER, when PRICES ARE HIGHEST. Delightful, healthful climate. Boats and hotel free to customers and agents. Small payment without interest or taxes. Season opening. Leads assistance. Everglades Reclaimed Land Co. 1215 First Natl Bank Bldg. Ask for Mr. Wright or Hoyt.

SALES MANAGER OR DISTRIBUTING AGENT for new hand power vacuum cleaner; man with small working capital and ability to handle salesmen can obtain exclusive territory outside of Chicago and make big money. Machine retails $5; weighs only 5 pounds, and does the same work as $125 machine. Call or write for particulars regarding our agency contracts. The Vortex Mfg. Co., 127 N. Dearborn-st.

SALESMEN—

CALENDAR SALESMEN.

High grade Salesmen to sell our Calendars De Luxe and Advertising, commencing Jan. 1st. Now arranging contracts. Experience required; liberal proposition. JOHN BAUMGARTH CO., 819-20 S. Dearborn-st., Chicago.

SALESMEN—THREE, ACCUSTOMED TO EARNing $4,000 per year and up, to interest special class of business men in higher accountancy and business in connection therewith. Completion of this course increases a man's income from 30 per cent to 300 per cent. Must have ability and reference. Call between 9 and 11 a. m. MR. FLAGG, 1248 People's Gas Bldg.

SALESMEN—UNUSUAL OPPORTUNITY FOR SALESMEN WHO WISH TO ENTER A PROFITABLE LINE. IT APPEALS TO EVERY ONE AND SELLS ON ITS MERITS. A FEW CHOICE TERRITORIES STILL OPEN. ACT QUICKLY. FACTORY, REAR 813 WENDELL-ST.

SALESMEN—TO CARRY EXCLUSIVELY IMperial line calendars and novelties; the best. Liberal commission basis; splendid profits to men of industry and brains; hard workers for permanent business only ones wanted. Now making contracts for 1912. Write business experience promptly. SPOTSWOOD SPECIALTY CO., Lexington, Ky.

SALESMEN—SELL SAFETY MATCHES AS road side line; not a get rich quick scheme, but a straight, legitimate line with existing demand, only honest, competent men need apply. Jackson Vending Co., 12 So. Jefferson, Chicago.

SALESMAN—BOOK; A RELIABLE MAN OF best habits and reputation, experienced in selling professional books to lawyers and country teachers. This is the chance of a lifetime for the right man. It's truly different. You have no competition. SCHOOL METHODS COMPANY, 122 S. Michigan-av., Chicago.

SALESMAN—TO CALL ON ARCHITECTS AND large hardware dealers for the purpose of advertising specified and used a high grade article in building hardware; good position for capable man; only those of experience answer; salary expected and give references. Address C C 320, Tribune.

SALESMEN—WHO SELL LACES OR KINDRED lines, to carry a strong side line of trimmings, buttons, etc., on liberal commission basis for New York house; territory Middle North and Southwest; references. Address 600 Tribune Bldg., New York.

SALESMEN—STOCK — ATTENTION—A CORPOration of good standing has opening for first class salesman to work in rich farming community; easy proposition; state full particulars; must have good appearance and be a hustler. Address N O 38, Tribune.

SALESMEN — A LARGE AND WELL ESTABlished concern with branch offices in several of large cities desires to add to their selling force two first class salesmen; must furnish references and be unemployed and over 25 years of age. Call on SALES MANAGER, 1140 Fisher Building.

SALESMEN AND AGENTS — EXCLUSIVE TERritory in Illinois and Indiana; men with selling ability can make big commissions handing our up to the minute specialties. Something new every month. Call or write. Walsh-Van Antwerp Sales Co., 413 Fort Dearborn Bldg.

SALESMEN—AMBITIOUS TO MAKE MONEY; city or country experience not necessary; double your and your wife's salary selling Adlon or work entire time and make $150 to $300 per mo. Address C C 441, Tribune.

SALESMEN WANTED, FOR CITY WORK; new, strong proposition; attractive selling plan; no competition; experienced specialty men preferred. Solar Art Lamp Co., 28 W. Lake-st., between State and Dearborn.

SALESMAN—INDUSTRIAL LIFE ASST. SUPT. or man so qualified for position. Chicago, with Pacific Mutual in monthly accident and health department; liberal commissions; no competition; unusual opening. 832 Harrison-st., Chicago.

SALESMEN—CITY SALESMEN ON COLLIER'S Weekly; exp. newspaper solicitors preferred. If you need work and money call and our demonstrator will show you how. $15-$20; stenographer, R. R. exp., $75-$80; mail order correspondent, $16-$18; invoice checker, hdwr. exp., $13.50; office clerks, $12 up; jewelry exp. $15; freight rate checker, $70-$75; typewriter bill clerk, $75; appraiser and investigator, chatte. mortgages, $15; stenographer, young man, $50; juniors $8-$10. Meet Mr. Chief Exch., 508, 20 N. La Salle-st.

SALESMAN—TWO OR THREE WITH AT LEAST $5,000 cash capital to handle the sale of a new and unique article; a big money maker; will bear the most rigid investigation; a permanent business; exclusive territory; no competition; a rare opportunity for the right men; write for appointment. Address N 421, Tribune.

SALESMEN—A YOUNG MEN WITH AT

WANTED—FEMALE HELP.

Household and Domestic.

NURSE WANTED—RELIABLE GIRL OR WOMAN to care for 2 children, age 3 and 4; also assist with housework where cook is kept. 436 Central-av., Wilmette, Ill. Telephone Wilmette 846 W.

NURSE—EXPERIENCED, KIND, AND WILLING, for baby 11 months. Apply HOFFHEIMER, Greenwood Inn, Evanston. Ref.

NURSE—EXPERIENCED FOR BOY, 5; MUST have city references. 255 E. Superior-st., Apt. A.

SCRUBWOMEN—FOREIGNER, BOHEMIAN OR Polish; steady. Call 2440 Michigan-av.

WOMAN—CAPABLE FOR COOK AND HOUSEkeeper; must be neat, strong and not afraid of work; no washing; suburban home; $8; references. Call at DAWSON BROS., Thursday afternoon and ask for MR. CHARLES, or Phone Lawndale 2481.

Professions and Trades.

AMAZEEN SKIVER—EXPERIENCED. APPLY Florsheim Shoe Co., Adams and Clinton.

BINDERY GIRLS—PIECE WORKERS ONLY and thoroughly experienced; we want gatherers, collaters, examiners, tippers, inserters, finishing sewing machine operators, point folding machine operators, wrappers and mailers; highest rate, good working conditions. We want girls only who can earn good wages. Apply at once, R. R. DONNELLEY & SONS CO., 731 Plymouth-pl.

CHOCOLATE DIPPER—FIRST CLASS; WILLing to leave city; railroad fare refunded; permanent work and pleasant surroundings with good wages. The Defiance Candy Co., Defiance, Ohio.

DRESSMAKER — ALL AROUND; EXPERIenced; also finishers and helpers. LELAND, 507 S. Wabash, near Congress-st.

FINISHERS—WAIST AND SKIRT.
3030 MICHIGAN-AV.

FUR FINISHER AND LINER—GOOD, EXPERIenced; open Sun. 547 E. 47th-st.

GIRLS—16 OR 17 YEARS, FOR FOLDING CIRculars. Apply MAURICE L. ROTHSCHILD, State and Jackson.

GIRLS—FOR LIGHT FACTORY WORK. CHICAGO MINIATURE LAMP WORKS, 15 N. Jefferson-st.

GIRLS—TO PACK LADIES HATS; STEADY work. Modern Trimmed Hat Co., 126 N. Union, cor. Randolph, 3d floor.

SEAMSTRESS—CAPABLE; WILLING TO HELP 2d girl with sewing; not evening or German girl preferred. Inquire 3656 Grand-blvd. or phone Douglas 47.

SEAMSTRESSES DRAPERY — ONLY THOSE with first-class experience need apply. 2000 for MR. SCHULTZ, the Tobey Furniture Co., 36 N. Wabash.

SEAMSTRESS—QUICK NEAT WORKER TO assist dressmaker in private family; references required. Call 744 Rush-st. Phone North 890.

WOMAN—WHO CAN DO FRENCH HANDSEWing, to work on fine waist alterations.
CHARLES A. STEVENS & BROS.
State-st., near Madison.

WOMAN—BRIGHT, EDUCATED, BUSINESS, who knows something about needle work, and can introduce something new in above line. Room 1010 Schiller Bldg.

Saleswomen, Solicitors, Etc.

LADY—TO REPRESENT A LARGE EASTERN HOUSE; ONE WHO CAN DEVOTE FROM FOUR TO FIVE HOURS DAILY TO A LADY OF EDUCATION AND REFINEMENT THIS IS A GREAT OPPORTUNITY.
CALL ROOM 317 FISHER BLDG.

SALESWOMEN—BOOK; WHO ARE SUCCESSful; for NEW, unique proposition that pays better than books. Our selling plan enables experienced saleswomen to do business without difficulty. Names of prospects furnished. No house to house work; liberal remuneration. Address J 60, Tribune.

SALESWOMAN TO TRAVEL; INTELLIGENT, ambitious and capable; permanent position; salary and expenses. Call or write VIAVI CO., 1101, 122 N. Wabash-av.

SALESWOMEN—ON WOMEN'S GARMENTS; must have first-class address. Apply at once. F. N. MATTHEWS & CO., 21 E. Madison-st.

SOLICITOR—TO WORK ON NEW PROPO.: SALEvergreen Cemetery, 166 W. Washington, Suite 62.

WANTED—10 WOMEN AGENTS TO SELL LAdies' article; $4.25 profit on every doz.; leads furnished. Call 1st. Inlaid Mfg. Co., Jewelers Dept. Peerless Mfg. Co., 358 W. Madison-st.

WOMAN—OF EDUCATION AND STRONG PERsonality, with good references, between the ages of 35 and 38; teaching experience preferred; opportunity for extensive travel; good income; permanent. Call mornings or address Dept. 1, 12th floor, 310 S. Market-st.

WOMEN — ACTIVE, REFINED, WHO ARE IN sympathy with the New Mothers' Pension Law, to distribute magazines; salary paid to regular workers. HENRY J. NEIL, 448 South Dearborn-st.

Miscellaneous.

COMPANION—A PRACTICAL WOMAN OF CHARACTER, JUDGMENT AND TACT, PREFERably UNDER 40, TO TAKE CHARGE OF A FAMILY OF ADULTS; ONE WHO CAN ACT AS COMPANION AND HOMEMAKER TO MY DAUGHTER, WHO IS ARRANGING TO STUDY IN NEW YORK CITY. ADDRESS Q 231, TRIBUNE.

LADIES—RELIABLE HOME WORK; TRANSfers $1.50 doz.; guar.; days or eve. Room 312, 177 N. State-st. Tel. Central 5181.

TRAVEL—STODDARD'S LECTURES OFFER unique inducements to a well educated woman with ambition; one just completing our 6th organization; no experience necessary; we train you and pay well for quality. Call at once. GEO. L. SHUMAN & CO., Congress and Wabash, Chicago.

WOMAN—RESPONSIBLE, EDUCATED, KIND OF good appearance, over 30, business experience unnecessary, but must have excellent references and be able to travel if necessary; permanent responsible position; splendid chance for advancement. Address N 468, Tribune.

WOMEN—THREE BRIGHT, FOR "THE FOUNDATION LIBRARY FOR YOUNG PEOPLE." Entirely new method of teaching reading by child training. Appeals quickly to all parents. No experience needed. New plan of sale. Salary and commission. 170 N. Dearborn-st., Room 1.

WOMEN—TWO BRIGHT, TO REPRESENT EDUcational institution on entirely new, pleasant line of work; salary; no experience required; position permanent. 151, Tribune Bldg.

WOMEN — YOUNG, TO ENTER TRAINING school for nurses; high school education or its equivalent required. Apply Superintendent Jewish Hospital, Louisville, Ky.

Employment Agencies.

NOT A REGISTRATION AGENCY.

Cashiers	1- 2	Entry clerks	$8-$9
Stenographers	1- 5	Office boys	5- 6
Typists	7- 9	News clippers	5- 6
Folders	5- 8	Phone girls	7- 8
Indexers	7- 8	Errand girls	3- 4
Addressers	6- 7	Coupon counters	5- 6

Outside assistantships, $8 and com.; chefs, cooks, waitresses, managers, assistants, hostesses, etc. S. S. hotel, $20; r. and b. Phonograph operators, $15-$18; office girls, many good jobs, $6-$7; factory girls, $5-$6; bookkeepers and switchboard operators.

LA SALLE AGENCY, R. 11, 154 RANDOLPH-ST.

HIGH GRADE WOMEN.
Thousands of openings placed with Chicago's most exclusive firms, and a raft of openings now for:
STENOGS. and Beginners. Private Secys., Ehipgrs. and Accountants. Managers of General Office Clerks. Interviews confidential.
CRAIG EMPLOYMENT AGENCY,
507 Journal Bldg. 167 W. Washington-st.

BOOKKEEPER—ASST., REAL ESTATE.....$15
Timekeeper and office 10
Office Girls, 3, and addressers 8
Saleslady, Drugs and Sundries 9
Addressers and Office Girls.....$5 and 6
KING'S, 106 N. La Salle, or 338 S. Dearborn-st.

COMPTOMETER OPERATORS, $12 and $15. OFFICE and typist, $8.00; stenographer, 18 yrs., beginner, $6.00, small office; billers and entry clks., $8.00; addressers, $6.00; Indexers, etc., $6.00 to $8.00; South and Southwest Side work.
REYNOLDS-HODGES CO., 8 S. Dearborn-st.

OFFICE AND FILE CLERKS.....$7.00
ADDRESSERS 5.50
AMERICAN EMPLOYMENT ASSOCIATION,
68 WEST WASHINGTON-ST.
BETWEEN CLARK AND DEARBORN STS.

ROUTING CLERK, MAIL ORDER EXPERIence, $10-$12.
AMERICAN RAILWAY BUREAU, 6 N. Clark.

Free Typewriter Employment Bureau, EMPLOYERS!

If you are in need of competent stenographic help we invite you to make use of our Free Employment Department. We furnish stenographers for all makes of machines. CHICAGO TYPEWRITER EXCHANGE, 167 N. Dearborn-st.

WHEN IN NEED OF PROFICIENT STENOGraphers and typists call Harr. 3650. You will receive prompt service without charge to employer or employee.
THE SMITH PREMIER TYPEWRITER CO.

COMPTOMETER OPERATORS ARE IN STEADY demand; we teach young ladies and assist to position; day and evening classes. Room 600, 5578 S. Dearborn. Phone Harrison 7767.

FOR QUICK AND EFFICIENT SERVICE, WHEN in need of stenographers and typists, phone Central 900.
REMINGTON TYPEWRITER CO.

Trade Schools.

WANTED—LADIES TO LEARN HAIRDRESSing with the Hermann permanent wave. An undisputed success. More money made by this than any work; pleasant surroundings. Positions to earn $50 daily. We also teach manicuring, facial massage, electrolysis, and chiropody. Few weeks tuition. The Hermann System of Hair Culture, 738 S. Wabash-av.

LEARN TO OPERATE THE ADDING MAchine multigraph, dictaphone, etc.; by salaries. Office Appliance School, 5th fl., 59 E. Van Buren.

Dressmaking—Millinery Schools.

VALENTINE'S CUTTING, DESIGNING, DRESSmaking, and Ladies' Tailoring Colleges, 518 N. State-st., opp. Schiller Bldg., and 2000 S. Michigan-av., 2d floor. Have day and night school. Positions furnished. Patterns cut, guaranteed to fit. INCREASE YOUR INCOME. LEARN DRESSmaking; School established 1876. Patterns cut to fit. McDowell School, 209 S. State-st. Harr. 8671.

MME. BRIDGES' DRESSMAKING LADIES' Tailoring and Millinery School; designing, draping, trimming; McDowell System, 2300 Rhodes-av.

MME. HUNT'S MILLINERY SCHOOL — THE oldest and best. We secure good positions for our graduates. 1201 Steinway Hall, Chicago.

THE ACME SCHOOL OF LADIES' TAILORING and Dressmaking, 4905 Grand-blvd., cor. 43d.

Public Stenographers.

ALICE M. RANKIN, COURT REPORTER.
Largest general stenographic office in Chicago.
Telephone Harrison 7767.
1236 First National Bank Building.

EXPERT STENOGRAPHIC WORK OF ALL kinds and any quantity; also multigraphing, mimeographing. Main 3564. SMITH, 1017 Corn Exch. Bldg. Tel. Main 5108.

HAIGHT STENOGRAPHIC SERVICE, 207 MARquette Bldg. Randolph 3254. Only letters and legal.

Boats, Yachts, Etc.

FOR SALE—22-FT. HEAVY CRUISER, BOB tail; 2 Holidays; 2 Sailboats. JAMES, Utility Bldg., Chicago. Phone Central 2246.

Books and Magazines.

SELL YOUR BOOKS? YOU CAN GET CASH for single volume or entire libraries. Morris Book Shop, 304 S. Wabash-av. Central 6868.

LOST AND FOUND.

BAG—LOST—SILVER MESH BAG, ON 63D-ST. or Cottage Grove car; return; reward. Vendome Hotel. MARY LANE DE FATRICK.

BOOK — LOST — APPLE ORCHARD PHOTOgraphs, on Metropolitan Elevated. Return 453 First Nat. Bank Bldg. Ph. 1703 Randolph. Reward.

BRACELET—LOST—PLAIN GOLD; INSCRIPtion "Both" inside; reward if returned 5114 Sheridan-rd. apt. or call Edgewater 8287.

DOG—LOST FROM 7001 NORMAL-BLVD., A 4 months old black and tan collie dog; answers to the name of "Bob." A handsome reward is offered for his return. Phone Want. 2140.

DOG—LOST—SMALL WHITE POODLE. FEmale. Answers to name of Baby; $5 reward. 1815 Dearborn-st.

DOG—LOST—DARK BRINDLE, BAT EARS, screw tail, half white head, Boston terrier; $5 reward. 2415 State-st. Calumet 4819.

PURSE—LOST FROM 1001 NORMAL-BLVD., A 4 months old black and tan collie dog; answers to the name of "Bob." A handsome reward is offered for his return. Phone Want. 2140.

PURSE—LOST—SMALL; BLACK; NEAR STATE and Washington-st.; containing pencil and money. Mail purse to 230 Main-st., Evanston.

RING—LOST—GOLD SIGNET; INITIALS C. J. W. Return 6044 Jefferson-av. Reward.

STICK PIN—MARQUISE BLUE STONE WITH diamond; substantial reward. R. P. FISCHER, 717 1st National Bank Bldg.

WATCH—LOST—GOLD WATCH, OPEN FACE. Very high. Name of Tiffany & Co. on face; chain attached. Liberal reward. JOSEPH N. EISENDRATH, 4737 Grand-blvd.

WATCH CHAIN—LOST — GOLD; MONDAY morning, in Tribune Bldg. elevator. Finder return to 1028 Tribune Bldg.

WATCH FOB — LOST — DIAMOND BUCKLE; between the Fisher and McCormick Bldg. Reward if returned to 806 Fisher Bldg.

CLUB MEMBERSHIP.

FOR SALE—LIFE MEMBERSHIP ILL. ATHletic, to highest bidder. Address K 585, Tribune.

PERSONAL.

PERSONAL—AFTER THIS DATE I WILL NOT be responsible for any debts contracted by any one but myself. W. C. SCHLEICHER.

PERSONAL—PARTY OWNING TRUNK AT 2823 Abbott-ct. please call for same and settle.

BUSINESS PERSONALS.

Reduced 15 to 25 lbs. per month! Consultation and booklet free. Call or write O. W. T. SNYDER, M. D., 1008 N. State-st., cor. Lake-st., Chicago.

PERSONAL—WANTED—ALL KINDS OF SAFEty razor blades to be resharpened by our New Automatic Electric process; satisfaction absolutely guaranteed or money refunded; 30c per doz. Mail blades to

JOHNSON'S DRUG STORES, Monmouth, Ill.

PERSONAL—CORNS, 25c; BUNIONS, INGROWing nails, malformation, etc.
PROF. WM. EMANUEL, Scientific Chiropody Co., Inc., 112 S. Wabash-av., Branch, Mid City Bldg., Halsted and Madison.

PERSONAL—MAKES YELLOW TEETH WHITE. No. Dentist. Sure cure. Get it for home use. Family size, $1; sample, 50c. DR. KNIGHT, Omaha, Neb.

PERSONAL—MISS IDA R. WILLIAMSON ELECtrolysis is now at removal of superfluous hair. Suite 108 Mentor Bldg., State and Monroe. Tel. Randolph 774.

PERSONAL—I HAD 30 TEETH EXTRACTED without pain at the Boston Dental Co., July 16, 1911. MRS. R. TURNER, 3349 Wallace-st.

PERSONAL—LADIES, BRING YOUR FELT AND straw hats to 1 S. Wabash-av., 6th floor, for reshaping and blocking.

PERSONAL — WRINKLES, BLEMISHES REmoved; features corrected. Consultation free. DR. PRATT, cor. State and Randolph. Call or write.

PERSONAL—DR. E. N. EDWARDS SCIENTIFIC Chiropodist, Suite 84 Mentor Bldg.; hours, 9-5. Phones Randolph 3120, automatic 42-883.

PERSONAL—SUPERFLUOUS HAIR, MOLES, etc., destroyed forever with electric needle. AUGUST KALLMAN, 27 E. Monroe-st., R. 606.

PERSONAL—SUPERFLUOUS HAIR ON THE face; 20 years in business; 3 expert operators. MME. STIVER, 1407 Auditorium Bldg.

PERSONAL—MISS GRAFF, MISS DUNHAM, and Mme. Johnson, experts in electrolysis, at Imogen, Inc., New, 130 N. State-st., 5th floor, Suite 51.

PERSONAL—WRINKLES AND ALL FACIAL blemishes removed in one treatment; price $5. E. STEVENS, 1 S. Wabash-av., Suite 1.

PERSONAL—MME. POLLETTE 70, 182 STATEst.—Superfluous hair, warts, moles, permanently removed with electric needle; no pain; no scar.

PERSONAL—FACE SKIN, SCALP, AND FEATure specialists.
New York Electrolysis Co., 177 N. State-st.

PERSONAL — WE TEACH HAIRDRESSING, manicuring and facial culture, including massage. Send for free booklet. E. Burnham, 138 N. State-st.

PERSONAL—MASSAGE CABINET BATH; ALSO electric vibrator; ladies only. MME. LEHMANN, 1917 Wilson-av. Phone Lawndale 2000.

PERSONAL—SUPERFLUOUS HAIR REMOVED by multiple electrolysis. MISS E. L. KELLER, Suite 122, 39 S. State-st. Phone Central 5703.

PERSONAL—DR. J. E. HOSKINS, 1 S. WABASH-AV., 6TH FL., COR. STATE. J. E. TOMPKINS, M. D.; H. R. ENLOW, M. D.

PERSONAL—DAILY NEWSPAPERS FROM ALL large cities sold at 104 S. Dearborn-st.

STORE AND OFFICE FIXTURES.

JULIUS BENDER,
MANUFACTURER OF
STORE FIXTURES.
General store and saloon rooms.
901 to 911 W. Madison-st.
Tel. Monroe 1911. Cor. Peoria-st.
WE UNDERSELL ALL OTHERS.

GUTMANN STORE FIXTURE CO.
MANUFACTURERS AND JOBBERS. COMPLETE STORE AND OFFICE EQUIPMENTS.
BUTCHERS' BOXES, DESKS, CHAIRS, ETC.
New No 834 S. Wabash-av.
Phone, Harrison 6031. 61-302.

100 FLAT TOP TYPEWRITER AND ROLL TOP desks, 3,000 ft. partition and railing, 600 chairs, cabinets, and tables, slightly used, 50% on a $. 1120 Wabash-av. Harrison 6031.

DESKS—OAK ROLL TOP, $12; FLAT TOP, $7; typewriter desk, $9; table, $5; chairs, $2; some nearly new. Franklin Desk Factory, 23 E. Jackson-blvd.

MUST SACRIFICE 50 VERTICAL LETTER AND card files, almost new; also bookkeepers' and roll top desks. AMERICAN STORE FIXTURE CO., 41 S. Halsted-st.

FOR SALE—2 SANITARY ROLL TOP DESKS, 1 typewriter desk, 1 Yale surgical chair. See Lyon & Healy's exhibit, 11th floor, Wabash-av. Or see Lyon & Healy's art specialist's chair. At 4238 Grand-blvd. 2d flat.

FOR SALE—TWO ROLL TOP DESKS, CHAIRS, and tables. Call between 10 and 4. Room 412, 55 S. Dearborn-st.

DESKS, CHAIRS, PUBLIC SEATING, LODGE library, and club furniture; low prices; quick sales. STAFFORD, 5th floor, McClurg Bldg.

DESKS, CHAIRS, PARTITIONS, SAFES, ETC., filing cabinets, tables, counters, shelving bought and sold. P. CASEY'S SONS 178 N. 5th-av.

FOR SALE—DROP CABINET DESK AND REM. typewriter chair; cheap if taken at once. 700 Royal Ins. Bldg.

CLEAN UP SALE OF DESKS, CHAIRS, TABLES, safes and other office furniture less than ½ price. CLOTHIER'S EXCHANGE, 48-S Dearborn-st.

FOR SALE—FURNITURE FOR ENTIRE LODGE room at a bargain. Address L 261, Tribune.

DESKS, CHAIRS AND TABLES; ALSO OFFICE furniture, less than cost. 114 N. 5th-av.

SAFES.

HALL'S SAFES, MOSLER SAFES.
Safes. The largest stock of first class new and second hand safes in the city.
DONNELL SAFE COMPANY,
227 Washington-st. Telephone Main 2782.

HALL SAFE AND LOCK COMPANY, HERring-Hall-Marvin Safes, Yale and burglar proof safes, vault doors. Safes repaired and repainted. 211 W. Washington-st. Phone Main 1459.

LARGEST STOCK NEW AND SECOND HAND safes in the city. Diebold Safe and Lock Co., 127 S. 5th-av. Established 50 years.

MACHINERY AND TOOLS.

COMPLETE MACHINERY AND POWER plants purchased and dismantled regardless condition or location. J. WILLIAMS SONS, 832 So. Canal-st.

FOR SALE—CHEAP—ONE BROWN & SLADE valve engine, 75 h. p.; perfect condition. Clyde Mach. Wks. Co., 50th and Union. Yards 663.

FOR SALE—ALL SIZES OF PULLEYS, BELTing, shafting, and hangers. PASSMAN BROS., 30 S. Green-st.

CONCRETE MIXER BARGAINS—SMITH, CLOver Leaf, Ransome, Chicago; hoists, engines; sell or rent. Standard Scale Co., 1347 Wabash-av.

GAS AND GASOLINE ENGINES—ALL SIZES, used and new, from 30 to 80 per cent of new cost. CHARLES A. STEVENS & BROS.

WANTED—BOLT THREADER, 2 INCH punch and shears, Wheelboring mill, air compressor, Calumet Car Co., 1040 Old Colony Bldg.

FOR SALE—SMALL SCREW CUTTING LATHE, chuck, and tools; good condition, bargain. Machinery Exchange, South Bend, Ind.

$65 BUYS A NEW 8 H. P. GASOLINE ENGINE. JOHN PERINER, Downers Grove, Ill.

FOR SALE—ONE 10 H. P. AND ONE 5 H. P. boiler. Inquire in shop, 1175 N. Branch-st.

BILLIARDS AND BOWLING.

$100 BUYS NEW CAROM OR POCKET-BILliard Table, completely equipped; easy terms; tables rented with privilege of purchasing. WE ARE LEADERS OF QUALITY AND LOW PRICES.
THE BRUNSWICK-BALKE-COLLENDER CO., Tel. Harrison 6220. New No. 324 S. Wabash-av.

CALL AND SEE THE FINEST NEW TABLES made, fitted with the world's finest electric cushions. 50 feet of your own price. Rent, cash, or time. 2250-2256 Ogden-av.

BILLIARD AND POOL TABLES FOR SALE OR rent; easy terms; highest quality; latest styles. ARAM BILLIARD CO., 908 Wabash-av.

BUSINESS CARDS.

PAGE WOVEN WIRE FENCE—NOTHING SUperior to fence a farm, garden, poultry yard, or suburban home; strong and durable. Estimates for erecting.
AUSTIN CLEMENT, V. P., 205 W. Monroe-st.

AUCTION SALES.

WILLIAM P. BARKER & SEVERN CO., 186-187 Wabash-av., general auctioneers. Sales at store every Wednesday and Saturday, 10 a.m. Furniture carpets, gen household goods. Tel. 2109 Cent.

BUILDINGS FOR SALE AND WANTED.

WILL PAY CASH FOR BRICK AND FRAME buildings to be wrecked. Address C G 216, Tribune.

TO RENT—ROOMS—SOUTH.

BERKELEY-AV., 4441 — TO RENT — NEWLY furnished rooms, running water $3 up; private family.

CALUMET-AV., 4209—TO RENT—DELIGHTFUL WELL FURNISHED DOUBLE FRONT ROOM IN STEAM HEATED, PRIVATE RESIDENCE; SPACIOUS CLOSET AND LAVATORY; CIRCULATING HOT WATER; CONV. TO "L" EXP. AND SUR. LINES PHONE DREX. 4741.

CALUMET, 6042, 2D—DESIRABLE, ATTRACtive room, near bath; no other roomers or children; near "L" and park; $3 [1]; $4.50 [2]. Normal 5471.

CALUMET-AV., 5753, 2D—TO RENT — NICE, light, cozy room; exceptional food trans.; South Side L; ½ blk. from Washington Park.

CALUMET-AV., 4837, 3D—TO RENT—LARGE front rm.; also single; reas.; mod.; L. exp.

CALUMET-AV., 4600, 3D APT.—TO RENT—Large front parlor suitable for 2; $4; also single room; near 47th-st., "L."

CALUMET, 4809, 1ST—TO RENT—2 ELEGANTLY furn. front rms., single or en suite; reas.; bay wind.; elec. lt.; stm.; prt. liv.; tile bath. Ken. 4311.

CALUMET-AV., 5330, 3D—TO RENT — LARGE front room; very reas.; suitable for 2 gents; strictly mod. apt. L. exp.; priv. fam.

CALUMET, 4740, 2D—TO RENT—LARGE FRONT rm.; also single, $2; steam; L. exp.

CALUMET, 5042, 3D—TO RENT—FRONT ROOM; reas.; all conv.; 51st L. exp. Ken. 3920.

CALUMET, 4630, APT. A—TO RENT—FRONT rms.; kitch. opt.; steam, elec. phone, L. exp.; priv.

CALUMET-AV., 5634, 1ST—TO RENT—NEWLY furn large outside room; also two unfurn.

CALUMET-AV., 4749, 2D—TO RENT—LARGE front rm., kitchen, dining rm. priv.; reas.; L. exp.

CORNELL-AV., 5640, 4TH APT.—TO RENT—furnished room in private family to lady employed.

DREXEL-BLVD., 4207, 2D—TO RENT — DEsirable front room; mod. conv.; gentlemen. Drexel 3687.

DREXEL-BLVD. 4135 — TO RENT — NEWLY furn. room; refined home; steam, elec. r. h. w. Kenwood 3386.

DREXEL-BLVD., 4024—TO RENT—SUITE OF furnished outside rooms; modern; elec. lgt.; conv. to L. sta.

DREXEL-BLVD., 4123—TO RENT—BEAUTIFUL rooms; refined home; Kenwood L.

DREXEL-BLVD., 4125—TO RENT—ELEGANT rooms in private home; steam; best trans.

EAST END-AV., 5438—TO RENT—WELL FUR. sunny room, superior surroundings; meals optional; L. C. express. S. D. WARE.

ELLIS-AV., 4300, APT. C 6—TO RENT—NICELY furn. rooms; running water; single or en suite; strictly modern; L. C. L. exp. Kenwood 1140. The Tudor.

ELLIS-AV., 4153, 2D APT.—TO RENT—NICELY furn. rm., large closet, e. l., tile bath; Kenwood "L," surface cars, L. C. Phone

ELLIS-AV., 6228, 1ST APT.—TO RENT—NEWLY furnished rooms, single or double; electric light; steam heat. Telephone Midway 5706.

ELLIS-AV., 4346, APT. B 1—TO RENT—1 DOUble and 1 single room, furn., steam. Kenwood 1469

ELLIS-AV., 4145—TO RENT—BEAUTIFULLY furn. large front room; also small room; modern.

FIFTIETH-ST., E., 60, 1ST, NEAR MICH.—TO Rent—Furn. front rm., $2; ladies; mod. apt. HOWE.

FIFTY-THIRD-ST., E., 1645—TO RENT—FUR. large sunny room; lavatory; reas.; L. C., surf. Hyde Park 3218.

FIFTY-FIFTH-ST., E. 1616 3D—TO RENT— Large light room; no other roomers; steam, elec. light; L. C. and surf. Midway 3965.

FIFTY-SIXTH-ST., E., 228, 3D—TO RENT—NEW furnished front room. Desirable family from "L."

FIFTY-SIXTH, E. 209, 2D APT.—TO RENT—Furn. room; 2 adults in family; very reasonable.

FIFTIETH, E., 65, 2D—TO RENT — FRONT bedroom; priv. fam.; exp. 1 blk. Drexel 7212.

FORTY-SIXTH, E., 121, 1ST—TO RENT—EXceptionally large bay window room, newly decorated bet. Mich. and Ind.; 47th L. exp., Ind. surf. Drexel 3799.

FORTY-SECOND-ST., 632—TO RENT—SUITE OR single warm rooms; home privileges.

FIFTY-FIFTH-ST., W., 526—TO RENT—FURnished parlor and bedroom; trains to city; private.

FIFTY-SEVENTH-ST., E., 1361, 2D—TO RENT— Newly dec. room; elec. lgt.; steam; L. C. ex. Midway 4561.

FORTY-THIRD-ST., E., 344 APT. C—TO RENT—Nicely furn. front suite of 2 rooms, ½ blk L. exp.; GRAND-BLVD., 4220—TO RENT—DOUBLE AND single room; lav., s. h.; $2.50 and $5 per week.

GRAND-BLVD., 4618—TO RENT—2 FRONT elegantly furnished rooms, near 43d L.

GREENWOOD-AV., 6206, 3D—TO RENT— Couple have new ft. rm. for 2; plenty steam; good bed; $18. REFERENCES EXCHANGED.

GREENWOOD-AV., 6223, APT. 2—TO RENT— Large nicely furn. outside room; priv. fam.; mod. conv.; 1 or 2 persons; ref. Ph. Midway 2124.

GROVELAND-AV., 3133, 2D APT.—TO RENT— Nicely furn. large outside room; all conv.; s. h.; best trans. 17 C., surf.; breakfast opt. Aldine 256.

GROVELAND-AV., 3127, 3D—TO RENT—DAINTY room, modern, steam; $14 mo.

INDIANA-AV., 2008, APT. 2, DENTON — TO RENT—ELEGANTLY FURNISHED ROOMS; EVERYTHING NEW; INCLUDING BATH; ALL CONVENIENCES; GENTLEMEN ONLY; COTTAGE GROVE CARS.

INDIANA-AV., 4602—TO RENT—DESIRABLE front room; double or single; private home; employed; suitable for two gentlemen or married couple; "L" express.

INDIANA-AV., 5747, APT. 7—TO RENT—NICE light large front and alcove room; also light outside room; modern; s. h.; all conv.; elec. light, phone; best trans.; board optional.

INDIANA-AV., 4600, APT. 1—TO RENT — Beautiful up to date rooms; double or single; every conv. Doug 3937.

INDIANA-AV., 4546, 2D APT.—TO RENT— Large sunny fur. room, mod. conv.; priv. resa. Tel. Ken. 855.

INDIANA-AV., 3138—TO RENT—BEAUTIFULLY furn. large front room; also single; running hot water. Phone Douglas 1170. Reference.

INDIANA-AV., 4582, 2D — TO RENT — NICELY, furn. back parlor, lavatory; also small room; s. h.; electric light, reas. Ph., "L" exp. and surf.

INDIANA-AV., 4042, 2D—TO RENT—LARGE, newly furn. room; mod.; use piano, reas.; pr. fam.

INDIANA-AV., 4438, 2D—TO RENT—CHOICE OF 2 nicely furn. rooms, front or side; mod.; priv. lav., steam, phone, tile bath; gentlemen.

INDIANA-AV., 4816, 1ST—TO RENT—LARGE outside room for 2; mod. apt. Drex. 6635.

INDIANA-AV., 4601, 3D—TO RENT—BAY window, front room; also single room; modern.

INDIANA, 5115, 2D—TO RENT—LARGE FRONT rm.; also single, $2.50; mod.; L. exp.; kitch. opt.

INDIANA-AV., 4643, 2D—TO RENT—LARGE outside room; modern; elec. light; $3 per week.

INDIANA-AV., 4431, 3D — TO RENT — LARGE, nicely furn. front parlor; mod. conv.; s. exp.

INDIANA-AV., 4900, 3D—TO RENT—LARGE ROOMS, cor. apt.; steam; elec.; phone; L. exp.

INDIANA-AV., 4433—TO RENT—NICELY FURN. large front and smaller rm.; lav.; mod.

INDIANA-AV., 4600, 1ST—TO RENT—ROOMS, WARM rooms; running water; clothes closets.

INDIANA-AV., 4147, 3D—TO RENT—BEAUTIful large front room; L. exp. suface.

JEFFERSON, 6034, 3D—TO RENT—LARGE OUTside room; l. and bath. Lawndale 2107.

KENWOOD-AV., 4662, 3D APT. NORTH—TO RENT— Large newly decorated front room.

LAKE-AV., 4229, APT. 4—TO RENT—LARGE, bright room; phone; kitch. priv.; reas.; Ken. L.

LAKE-AV., 4100, 2D—TO RENT—COMFORTABLE furnished room; private; lavatory; ref.

LAKE-AV., 4326—TO RENT—CONNECTING rooms, lavatory, or single; steam; L. exp.; I. C.

LANGLEY-AV., 3435—TO RENT—FRONT ROOM. Nicely furn. room; all conv.; break. optional.

LEXINGTON-AV., 6138, FLAT 3—TO RENT— Bright room 10x13; 1 blk. to "L" sta.; private family. Phone Midway 9063.

MICHIGAN-BLVD., 2127, APT. 1—TO RENT— ELEGANTLY APPOINTED 3 ROOM SUITE WITH PRIVATE BATH; VERY MODERN CONVENIENCES AND LOCATION; ALSO ONE FOR A PARTY OF GENTLEMEN WHO WOULD APPRECIATE AN EXCELLENT HOME. Phone Calumet 4286. Safe, quiet, 3 surface or walking distance. Phone Calumet 4286.

MICHIGAN-AV., 2124—NETHERLAND HOTEL TO RENT—CHOICE ROOMS; PHONES, ELECTRIC LIGHTS; BEST LOCATION IN CITY; $5.50 TO $8 PER WEEK. PHONE CALUMET 4615.

MICHIGAN-AV., 2446 — TO RENT — LIGHT, clean nicely furnished rooms with running hot and cold water, shower baths each floor. Phone Calumet 461.

MICHIGAN-AV., 4319, 2D—TO RENT—NICELY fur. large rooms in mod. apt.; fur. water; ex. trans.; L. express; best trans.

MICHIGAN-AV., 3524—TO RENT—BEAUTIFULly furnished rooms, residence, modern in every respect; private, lavatory; free phone; board opt.

MICHIGAN-AV., 3624, 2D—TO RENT—LARGE, newly furn. room; breakfast optional. Ken. 2000.

MICHIGAN-AV., 3634, 3D — TO RENT—FRONT suite and single outside rms.; mod. Aldine 756.

MONROE-AV., 6239, FLAT H—TO RENT—TWO large unfurnished rooms; all conveniences; light housekeeping allowed; excellent transportation; I. C. and L. station.

OAKENWALD-AV.—TO RENT—PINELY FURnished room in private home; private; reference. J. C. Kenwood exp. or 42d surf. Phone Kenwood 2446.

OAKENWALD-AV., 4548, 1ST—TO RENT—MOST desirable large light front room in exclusive bachelors' apt.; newly and elegantly appointed; I. C. Ken L. exp. Drexel 2425.

OAKWOOD-BLVD., 1626—TO RENT—DELIGHTful room overlooking boulevards and the lake; some newly furnished; elevator service; night watchman; telephone; quiet, pleasant surroundings.

PRAIRIE, 4421 — TO RENT — PLEASANT, nicely furn. room, mod. apt.; L. exp.; 3d. Drexel 5043.

PRAIRIE-AV., 4737—TO RENT—A BEAUTIFUL disconnected, front bedroom in strictly modern, well kept apt.; gentlemen. WALKER 34.

PRAIRIE, 6207, 2D—TO RENT—LARGE SUNNY room; mod.; priv. apt.; steam, elec. light; phone; L. exp. and surf.; $3. COCHRAN.

PRAIRIE-AV., 5745, 2D APT.—TO RENT—NICE light room; 58th st. L. exp.; board opt.

PRAIRIE, 4732, 3D—TO RENT—SUITE 2 LARGE front rms.; reas.; all conv.; L. exp.

PRAIRIE-AV., 5044, 1ST—TO RENT — LARGE front rm.; also single; $2.50; all conv.; 51st L. ex.

PRAIRIE-AV., 5060—TO RENT—COR. ROOM, breakfast optional; steam, express. TAYLOR.

PRAIRIE-AV., 6128, 3D APT.—TO RENT—WELL furnished room; Stewart, 1712, near 61st st. L.

PRAIRIE-AV., 4200 — TO RENT — LARGE, pleasant furn. rooms; $8 to $6; hot water heat.

PRAIRIE-AV., 5811, 2D—TO RENT—FUR. PAR. and single; elec., s. h., 1½ blks. to L. ex.

PRAIRIE-AV., 4834, 2D—TO RENT—PLEASANT front room; mod.; gents. Phone Drexel 4832.

PRAIRIE, 4700, 3D—TO RENT—LARGE LIGHT rm.; strictly mod.; cor.; priv. apt.; L. ex.

PRAIRIE, 4646, 3D—TO RENT—LARGE FRONT rm.; steam, elec. light; L. ex.; res. Drex. 80.

PRAIRIE-AV., 5718, 2D—TO RENT—FRONT RM. for 2; board opt.; 58th st. L. ex.; ref. family.

PRAIRIE-AV., 5816 2D APT.—TO RENT—WELL furnished room, lavatory, L. exp.; modern.

TO RENT—ROOMS—SOUTH.

PRAIRIE-AV., 5818, 3D—TO RENT—TWO NICEly furn. outside rms.; priv. fam.; st.; ph.; elect. l.; $2.50 each.

PRAIRIE-AV., 3408 — TO RENT — NICELY furn. front rooms; all conv.; desirable; single room, $2; also housekeeping rooms.

PRAIRIE-AV., 5818, 1ST—TO RENT—LARGE, newly furn. room; s. h.; "L" exp.; priv., congenial family. Stewart 2382.

PRAIRIE-AV., 4127, 1ST—TO RENT—NICELY furnished front suite and single room; all modern conv.; 43d "L" exp. and surface.

SIXTY-SECOND-ST., W., 513—TO RENT— Large front furn. room; modern; good transportation. Went. 7457.

SOUTH PARK-AV., 2453—TO RENT—A LARGE front room, alcove and lav.; suitable for 2 gentlemen;

TO RENT—FURNISHED HOUSES.

TO RENT—FURNISHED RESIDENCE WITH HARDWOOD FURNACE HEAT, JANITOR SERVICE; NEAR LINCOLN PARK. APPLY AT ELITE HOTEL, 555 S. STATE-ST.

TO RENT—WELL FURNISHED HOUSES, NO. 1 and SOUTH SIDES and NORTH SHORE. H. L. FLOYD, 35 N. Dearborn-st.

TO RENT—FURNISHED AND UNFURNISHED, North and South Side houses, $40 to $500 per mo. MRS. E. W. CASE, 35 N. Dearborn-st.

TO RENT—FURN. 6 RM. HOUSE AND GARage; $35; or board for entire rent. Edge. 4636.

TO RENT—WINTER RESORTS.

TO RENT—PASS CHRISTIAN, MISS., COTtage facing the Gulf; $35 to $250 per month. Electric lights and modern conveniences. ELMER NORTHROP.

TO RENT—FLATS—SOUTH.

TO RENT—HOWARD BROS. & CO.
74 W. Washington-st. Reaper Block—
6 rms., 4th-st., one block east of L station.
6 rms., 55th-st., one block west of L station.
6 rooms, 3320 Grand-blvd., mod.; 2 baths, cheap.
7 rooms, 555 51st-st., cor. Forrestville, 2d flat, housing park; servants' lavatory; very low rent.
6 rooms, 4019 Vincennes-av.; ONLY $32.50.
5 and 8 rooms, 2921 Indiana-av., mod.; cheap.
7 rooms, two baths, 444 48th-st., east of Grand-blvd.; massive colonial front; extra fine.
6 rooms, 4385 Michigan-av., 2d; two baths, thoroughly high class; reduced rent; open.
6 rooms, 3239 Grand-blvd., 1st flat, private colonial; 2 baths; extra special rates.
6 rooms, 4639 Champlain-av., 2d flat; new and modern; $25; OPEN; mod.
4 rooms, 3621 Prairie-av., 3d flat; new and modern; attractive rent. Open.
6 rooms, 230 46th-st., near Prairie, $47.50.
7 rooms, s. e. cor. Wabash and 43d; "fireproof"; steam heater; all up. Agent on premises.
6 rooms, 4043 Champlain-av., 3d, mod.; reduced.
6 rooms, 3125-31 Groveland-av., $32.50 up.
5 and 7 rooms, 2415 S. Park-av.; stove heat; cheap.
6 rooms, 2719 Indiana-av., 1st; mod.; cheap.
6 rooms, 3710 Prairie-av., 3d; modern; $40.00.
4 and 7 rooms, s. e. cor. Prairie-av. and 45th-st.; $15.00 and $42.50; modern; OPEN. See janitor.
4 rooms, s. w. cor. Langley-av. and 50th-st.; cor.; light; mod.; $35.50-$38.50.
5 and 8 rooms, Calumet-av., n. w. cor. 48th-st.; hardwood floors; mod.; cheap. See janitor.
6 rooms, 4501-03 Prairie-av.; mod.; $30-$34.
4 rooms, 3417 Cottage Grove-av., front, $20.

TO RENT—

FREE RENT

TO DECEMBER 1ST.

$25,000 spent in decorating these flats.

You must see them to realize what they are.

5½ 2 to 7 rooms and bath, $8 to $20.

3325 State-st.; only 12 minutes to town via S. S. "L." Agent on premises.

CHICAGO REALTY & RENTING CO.,
69 Washington-st. Randolph 3237.

FREE RENT
TO DEC. 1ST.

TO DECEMBER 1ST.

Two handsomely decorated, steam heated, 6 room apartments, one on the first floor and one on the second floor, at 5343 and 5345 Michigan-av.

APPLY AT A. CARROLL & BRO.,
1502 E. 53d-st.

TO RENT—SELZ & GEDALIA.
61st and Calumet. Phone Normal 5060.
6142-4 Vernon-av., 4 and 5 rooms, most elegant new bldg., all large, outside, sunny rooms; private front and rear porches, ready for occupancy Nov. 15th.....$37.50 up
6026 So. Park, newly decorated, light, 4 rms.....$22.50
6021 Prairie, 6 and 7 rms., modern, perfect light.....37.50
420 Bowen, 7 and 8 rms., modern, sunny rms. 32.50
4620 Butler, 4 rms., stove heat, only.....10.00
These are a few especially worth being investigated of our list of apts. Open evenings and Sundays.

TO RENT—NEW BUILDING—

No. 626 Groveland-pk. [53d-st.], east of Cottage Grove-av., 2d apt., 6 rooms; strictly modern; fireplaces, built-in bookcases, etc.; very desirable.

COOPER, FARWELL & ELLINWOOD,
25 N. DEARBORN-ST.

TO RENT—MODERN SO. SIDE FLATS.
5488 East End-av., 8 r., only.....$50.00
433 W. 67th-st., 6 r., 1st.....30.00
240 W. 61st-st., 8 r., 2d.....30.00
5227 Indiana-av., 7 r., 1st.....37.50
3229 So. Pk.-av., 4 r., 3d.....18.00
4631 Indiana-av., 7 r., 3d.....30.00
W. M. BRINKMAN, 5149 Indiana-av.

TO RENT— 3222 MICHIGAN-AV.

The most beautiful apt. in city; 9 large rooms; each light and sunny; decorated throughout; brick mantel and beam ceilings; strictly high class; arrangement perfect; 3 baths; sun parlor, side porch, and new garage.
SELZ & GEDALIA. Phone Normal 5060.

TO RENT— SPECIAL CONCESSIONS.

456 E. 50th-st., 7 rooms, 3d floor, exclusive 3 apt. bldg., just been expensively decorated throughout; brick garage in rear if desired. Open for inspection. Inquire M. E. McCARTHY.
220 E. 51st-st. Oak. 8161.

TO RENT—5716 57TH-ST., 2D FLOOR, 7 RMS., 2 baths, individual front and rear porches; $70.
5217 HIBBARD-AV., 1st and 2d, 7 rooms, 2 baths front and reach porch; $52.50 and $57.50.
5212 KIMBARK-AV., 6 rms., 2 baths; $57.50.
W. K. YOUNG & BRO., 55th and Washington-av.

TO RENT—
Newly decorated 4 room flats on the South Side, steam heat, with good transportation into city; $731 and 3d Langley-av. See janitor on premises.
OLIVER L. WATSON,
167 W. Washington-st.

TO RENT—
New apartments, 46th and Grand-blvd.
7 and 8 rooms, sun parlor, vacuum cleaner; ready Jan. 1.
WM. KIRK & CO.
428 E. 47th-st. Phone Oakland 905.

TO RENT—IN THE RIDGEWOOD, 3, 4, 5, 6, 7, and 8 room apartments, newly decorated and in first class condition, fireproof building. Apply to agent in the building, s. w. corner Wabash av. and 28th-st.

TO RENT—SEVERAL 4, 5, AND 6 ROOM FLATS at southwest corner of Indiana-av. and 35th-st.; modern, steam heat, janitor service; convenient to transportation; $25 to $30; janitor on premises.
OLIVER & COMPANY, 40 N. Dearborn-st.

TO RENT—DANDY CORNER 5 ROOM APT., 2D floor; extra wide and light; central located; 701 E. 46th-st.; only $35. Be sure and see it. Open. 1302 Hartford Bldg. Central 6340.

TO RENT—3902 CALUMET-AV. — BRIGHT 8 room steam heated flat; good service and transportation; $32.50. W. MURRAY WRIGHT, Tribune Bldg.

TO RENT—5436 MONROE-AV., TWO MODERN light flats, 6 and 7 rooms, or will subdivide; newly decorated; rented by owner. Phone Hyde Park 7431.

TO RENT—FLATS—NORTH.

TO RENT—FREE TO DEC. 1ST—2920-6 BURling; fine new 5 room apts.; vacuum cleaning; porches, fireplaces. See agent at building today.
CHANDLER, HILDRETH & CO.,
Central 5315. 90 N. Dearborn-st.
Lincoln 3662. 2654 N. Clark-st.

TO RENT—
North Side Apartments.
20 E. Delaware-pl., 9 room apartment; fireproof; modern. Possession at once.
WINSTON & COMPANY,
1414 First National Bank Bldg.

TO RENT—184-186 E. SUPERIOR-ST.
A very desirable seven room apartment; steam heat; elevator service; reasonable rent; possession at once.
1414 First Nati. Bank Bldg.

TO RENT—5 ROOMS, S. E. COR. EVANSTON-av. and Stratford-pl.; exceptionally fine; all large, light, outside rooms; janitor in bldg.; possession at once. EXCEPTIONALLY LOW RENTAL.
HOWARD BROS. & CO., 74 W. Washington-st.

TO RENT—1710 LA SALLE-AV. APT. 3, GEORgian-ct., overlooking Lincoln Park, 8 rooms, 3 baths; balcony; modern; steam heat, electric light, furnished; $75 per month. Call renting office, 1706 Wells-st.

TO RENT—ROGERS PARK—4 ROOM CHOICE flats, private porches; $32.50; also 5 and 6 room flats.
SCOTT MILLAR, 1403 Morse-av. Ph. R. P. 5302.

TO RENT—HIGH GRADE 6 ROOM, 2D FLAT, steam, extra lavatory; rent $67.50.
Real Estate Dept. The Lake Shore Trust & Savings Bank,
Edgw. 9000. 5345 Evanston-av.

TO RENT—IN PARK MANSIONS, LA SALLE-av. and Eugenie-st., opposite Lincoln Park, 6-7 room apts., $60 mo. and up. Hospital & WEGBORTER, 154 W. Randolph-st. Main 4505.

TO RENT—FLATS, HOUSES, AND STORES AT Ravenswood, on N. W. L and N. W. steam R. R. Call or write for list, stating your requirements.
WM. MASON, 1808 Wilson-av.

TO RENT—NEW, LIGHT, HIGH CLASS COR. 5 r. flat; rent $50; 212-922 Lakeside-pl., bet. Sheridan-rd. and lake; nr. Wilson L sta.; vacuum cleaner included; possession now; very choice; only 1 left.

TO RENT—4 TO 6 ROOM FLATS, FRONT AND rear porches, $30 to $60.
THOS. CONRAN & SON,
4521 Evanston-av. Phone Edgewater 2221.

TO RENT—5 E. DIVISION-ST., NEAR LAKE, handsome 7 room electric lighted apartment in first class condition; rental $75. OLIVER & COMPANY, 40 N. Dearborn-st.

TO RENT—ELEGANT, LIGHT, LARGE 7 ROOM apartment; every convenience; block south beautiful Lincoln Park; 3 blocks from lake; rental $36. Inquire 1501 N. Clark-st.; 1st flat.

TO RENT—366 SCHOOL-ST., CORNER CLARK—Modern, 2d floor, 6 rooms, steam heat, tile bath. Rent $35. Keys at office, 3206 N. Clark-st.

TO RENT—NEW MODERN 5 ROOM FLATS; finest in city; near Lincoln Park. S. w. corner Fullerton-blvd. and Hamilton-ct.

TO RENT—6 ROOMS AND ALCOVE, 3D FLAT; near park and lake; newly decorated; $50. 528 Oakdale-av. Phone Lake View 8483.

TO RENT—MODERN 6 ROOM, 2 BATH APARTment; 1½ blocks Sheridan station N. W. L, $52.50. 4051 Sheridan-road; 1st apt.

TO RENT—5 ROOMS, 2D FLOOR; LIGHT; MODern; decorated to suit. 958 Roscoe-st. Janitor or NICHOLS BROS., Sheridan and Clarendon.

TO RENT—4 ROOM APT.; STEAM HEAT; ELECtric light; hot water; large porch; concessions. 3722 Ridge-av., 3d floor. Phone Edgewater 2218.

TO RENT—LARGE FLAT; LIGHT RMS.; NEWly decorated; pas. Wells-st. 214 Beethoven-pl.

TO RENT—6 LIGHT ROOMS, 1756 MOHAWK-ST. Line 2911 or E. Kendall, 52 W. Washington.

TO RENT—LARGE 6 ROOM FLAT, $18. 3313 N. Clark-st.

TO RENT—FLATS—NORTH.

3030 Sheridan-Rd.

S. W. COR. BARRY-AV.

CHICAGO'S MOST SELECT APARTMENT BUILDING.

JUST COMPLETED.

12 APARTMENTS OF 11 ROOMS EACH.

OPEN FOR INSPECTION.

Prices $175 to $275 Per Month.

Baird & Warner,

AGENTS.
112 N. LA SALLE-ST.
PHONE MAIN 4479.
—AND—
4555 EVANSTON-AV.,
PHONE EDGEWATER 169.

RENT LIST MAILED WEEKLY UPON APPLICATION.

64 E. Elm St.

Second apartment, near Lake Shore drive; new, modern, three apartment building; 10 rooms, 3 baths; replete with every known convenience; electric elevator; south front.

EUGENE A. BOURNIQUE & CO.,
701 FIRST NATIONAL BANK BLDG.
TELEPHONE RANDOLPH 1878.

THE PATTINGTON

GRACELAND-AV. AND THE LAKE.
4, 6, 7, 8, and 9 room apartments; electric light; cold storage and table ice free to occupants. Cafe in building; rent more reasonable than in any high grade building in the city. Automobile garage for tenants' exclusive use.
INSPECTION INVITED.
Representative at office of building each day and evening.
W. K. YOUNG & BRO., 140 S. Dearborn-st.

TO RENT—6 ROOMS, 4717 BEACON-ST., NEW; PRIVATE FRONT AND REAR PORCHES; $45; CONCESSIONS. ALSO 4 ROOM APARTMENT, SCREENED IN PRIVATE PORCHES; EAST OF EDGEWATER "L"; $35 PER MONTH; TENANT LEAVING CITY.
LAVERT-TAYLOR REALTY CO.,
1122 BRYN MAWR-AV., OPP. EDGEWAT. L STA.
TEL. EDGE. 7201.

TO RENT—THE PUEBLO, COR. PINE GROVE and Belmont-aves., one block from lake; very modern, high class apartments.
4 room apts.....$40 to 45
5 room apts., possession now.....$40 to 45
See janitor. FREDERICK J. FADE,
Phone Rand. 1964. 8 N. Dearborn-st.

TO RENT—1317 LUNT-AV., NR. SHERIDAN-rd., Rogers Park, 8 rooms and large reception hall; 2 complete bathrooms; private porch, front and rear; large living room; exceptionally large bedrooms; 3 residential apt. bldg.; large lot; windows and light all sides; 1 blk. L sta. Rogers Park 259.

TO RENT—7 ROOM FURNACE HEATED FLAT, light rooms, in choice neighborhood. GARTHE, 4053 Perry-st.

TO RENT—FLATS—NORTHWEST.

TO RENT—PRETTIEST FLAT IN THE CITY—1 rm., steam heated flat, in new bldg.; hot water the year around; brick mantel and beam ceilings; only $35 a month. 4510 N. 42d-av.

TO RENT—EASTWOOD-A-V., NEAR LINCOLN, new 5 room stove heated flats; $18 per month; rental to apply as purchase money. Address C D 447, Tribune.

TO RENT—FLATS—WEST.

TO RENT—
Several 4 room flats on the West Side; stove heated; cannot be duplicated for the price; good location and excellent transportation; 1836 to 1846 W. Lake-st. See janitor, Mr. Thomas, on premises.
ALSO
A 6 room apartment near Union Park; all light rooms, suitable for rooming house; stove heat; price $16.00; 1362 W. Washington.
Apply to OLIVER L. WATSON,
167 W. Washington-st.

TO RENT—
4 and 5 room stove heated flats in good neighborhood, with excellent transportation to the city; 820 S. California-av. Rent $16.
OLIVER L. WATSON
167 Washington-st.

TO RENT—1357 HARRISON-ST., MODERN 7 room apt.; steam heat, janitor on premises; $35. Possession now.
CREMIN & O'CONNOR, 105 N. Clark-st.

TO RENT—2227 W. 12TH-ST., 4 ROOM FLAT, brick bldg.; price $11. S. LOUDENBACK & CO. 107 N. Dearborn-st.

TO RENT—FLAT, 8 ROOMS—; HOT WATER heat, electric light, sleeping porch; $50. 3230 W. Monroe-st. Central 739.

TO RENT—1128 W. MONROE-ST., FINE MOD. 7 room apt.; steam, elec., etc.; $40. JNO. M. FANNIN & CO., 8 S. Dearborn-st.

TO RENT—NICE 3 AND 4 ROOM FLATS IN good condition; $10 and $11 per month. Call 1545 Carroll-av.

TO RENT—LIGHT 2D FLAT, 8 ROOMS, C. & N. W. Ry. sale-st. "L," or surface to Austin-av. 5942 Midway Park.

TO RENT—THIRD FLAT, 7 ROOMS, FURNACE heat. 4027 Monroe. $22.00. Near 40th-av.

TO RENT—5428 AUGUSTA-ST., NEW, MODERN, light, 5 room hot water heated flat, $27.

TO RENT—MODERN 7 ROOM FLAT, $17. 3422 S. Western-av.

TO RENT—410 OAKLEY-BLVD., 5 ROOM FLAT. 2301 Van Buren-st., 7 room flat.

TO RENT—FLATS—SUBURBAN.

TO RENT—NEW APARTMENTS.
MOST BEAUTIFUL PART OF EVANSTON.
Cor. Kedzie and Hinman-avs.; just finished; choice 5 and 6 room apts. with 2 baths, large front and rear porches. Agent on premises. Prices $35 and $50.
GOTTSCHALK & KUSEL,
60 W. Washington-st.

TO RENT—COZY 5 ROOM FLAT, NEAR LAKE; 18 minutes to city; bargain now. 2d flat, 900 Michigan av., Evanston, Ill.

TO RENT—2D APT., 6412 WASHINGTON-BLVD., 6 rooms; modern.

TO RENT—FURNISHED FLATS.

South Side.

TO RENT — FURNISHED FLATS — CHICAGO'S WONDER FLATS — BRAND NEW 2, 3, 4, 5 ROOM APTS. NO REFERENCES REQUIRED. NO LEASES; RATES $36 TO $75; EVERYTHING FURNISHED FOR REAL LIVING; GAS FREE; PHONE AND ELECTRIC METERS ALWAYS READY FOR YOU. TO LOOP. N. E. COR. GRAND-BLVD. AND 43D. PHONE OAK. 2906.

TO RENT—FURNISHED FLAT, 3744 ELLIS-av.; elegant 4 room flat; steam heat; good transportation; piano. Also 4 room flat; steam heat, electric light; L. C. express. 1506 E. 60th-st., Apt. Q.

TO RENT—5 ROOM COMPLETELY FURNISHED apt.; piano; 20 min. to loop; rent $47.50. Phone Harrison 5599 or call Room 406, 230-So. La Salle.

TO RENT—SEVEN ROOMS, NEWLY FURNISHED 4 room flat, $32.50; good for light housekeeping. 4529 Lake-av. Agent on premises.

TO RENT—4 ROOM AND BATH FLAT, FURnished piano; main floor. 2611 Vincennes-av.; $20. Selz, Schwab & Co., 1st floor.

TO RENT—HIGH GRADE APT., BEAUTIFUL, spacious light rooms; S. S. "L." Phone Stewart 1882.

TO RENT—ELEGANT 4 ROOM FURNISHED apt.; steam heat; janitor service; $55 per mo.; excellent transportation. Apt. 8, 326 E. 57th-st.

TO RENT—3 AND 4 ROOM FURN. FLATS AND bath adjoining Jack. Pk.; steam, elevator; $28 up; "L" surf. and L trans. 1562 E. 63d-st.

TO RENT—4900 ELLIS-AV., APT. B-1, ROOM furn. flat; every conv.; steam; phone; reasonable.

TO RENT—FURN. NEW 5 R. STEAM FLAT. $45; brass beds, etc. 3622 Vincennes-av.

North Side.

TO RENT—
From Nov. 15 to May 1, to small family of adults a strictly up to date furnished 6 room flat, near Sheridan Park; gilt edge references required; $55 per month.
GEORGE W. WALKER,
4610 N. Clark-st.

TO RENT—EXPENSIVELY FURNISHED SMALL apt.; best section Lincoln Park; transferring lease, expiring May 1; sell new contents if renter desires; references. Address L 296, Tribune.

TO RENT—525 WEBSTER-AV., FURNISHED 5 room flat; steam heat; outside rooms; ½ block from Lincoln Park, ½ block Clark-st. West, top flat. PRICE $45.

TO RENT — NICELY FURNISHED 6 RM. FLAT in Sheridan Pk., near the lake; rent reasonable. 808 Leland-av., 2d floor. Phone Edgewater 3414

TO RENT—WISH TO SHARE WITH CULTURED couple till May 1 our beautifully furnished 7 r. apt., in Sheridan-rd. Address C E 196, Tribune.

TO RENT—SIX ROOMS, NEAT AND COZY flats, front flat $25 monthly. Inquire 1440 Wells-st. Phone 2484 North.

TO RENT—4 ROOM, FURNISHED COMPLETE; new furniture; rent, $35 month; one block N. W. "L." Call Hyde Park 5950.

Miscellaneous.

TO RENT—FINE, LIGHT 5 ROOM FLAT; FURor unfur.; modern; for three months or longer. Address K 279, Tribune.

WANTED—TO RENT—FLATS.

WANTED—TO RENT—2-3 ROOMS AND BATH, south of North-av., east of Clark. Address N 481, Tribune.

WANTED—TO RENT—3 OR 4 ROOM STEAM heated flat, north of Center-st., not over $25. Address N 428, Tribune.

WANTED—TO RENT—MODERN 6 OR 7 ROOM flat, furnished or unfurnished, south of Center-st., east of Wells. Address N 521, Tribune.

WANTED—TO RENT—FLATS.

WANTED—TO RENT — FURNISHED APARTments, west, st Nov. 1; 5 room flat or apartment; must be furnished complete for housekeeping; steam heat, electricity, etc.; Garfield or Douglas Park district preferred; rent not to exceed $60. Address J. O'CONNOR, 1315 South 7th-av., Maywood, Ill.

WANTED—TO RENT—REFINED COUPLE, NO children; a 4 or 5 rm. furnished, 6 mos., st. htd., strictly modern apt.; North Side (east); state full particulars and phone number. Address K 256, Tribune.

WANTED—TO RENT—6 ROOM FLAT FOR TWO adults, North Side, between Fullerton and Barry-aves., east of Clark; must be new and up to date; large, light rooms; references. Address, with full description, C C 220, Tribune.

WANTED—TO RENT—HIGH CLASS 7 OR 8 room furnished apartment, with 2 or 3 baths, south of 39th-st., east of Michigan-av., from Oct. 1 to May 1. Address A P 540, Tribune.

WANTED—TO RENT—UNTIL APRIL, LIGHT, modern, well furnished flat of about 6 rooms, near I. C. sta. Address 647 Marion-st., Waukegan, Ill., or R. K., 6155 Monroe-st., Chi.

WANTED—TO RENT—FURN. APT., 6 ROOMS, bet. 47th and 57th, within 4 blks. I. C.; will pay $45; 2 adults. Phone Kenwood 1879. Address L 341, Tribune.

WANTED—TO RENT—5 OR 6 ROOM FURN. flat; in Hyde Park or Woodlawn preferred. Must be nice, clean and outside rooms. Careful tenant. Phone Hyde Park 1609.

WANTED—TO RENT—STRICTLY HIGH CLASS furn. apt.; 5 or 6 rooms, S. S. preferred, above 43d; immediate possess. Address N 509, Tribune.

WANTED—TO RENT—WELL FURN. FLAT; separate entrance in respectable house; centrally located; state rent. Address J 252, Tribune.

WANTED—TO RENT—A STRICTLY MODERN furnished flat 3 or 4 rooms South Side; responsible party. Address K 506, Tribune.

WANTED—TO RENT—5 ROOM MODERN FURnished apt. until May 1st., bet. 26th and 43d-sts. Address L 281, Tribune.

TO RENT—STORES—DOWNTOWN.

TO RENT—STORE, BETWEEN WASHINGTON and Madison on Dearborn-st. Excellent location for flowers, jewelry, confectionery, and cigars. Possession at once; $200 per month.
To Rent—Store on Michigan-av., near Congress, 16x32; $300 per month.
CREMIN & O'CONNOR, Exclusive Agts.,
105 N. Clark-st.

TO RENT—STORES—CENTRALLY LOCATED IN LOOP. SEE US AT ONCE FOR COMPLETE LIST. WE CAN PLACE YOU QUICKLY. MURDOCK, JAMES & CO., 17 N. LA SALLE-ST., NR. MADISON. PHONE FRANKLIN 253.

TO RENT— TO RENT.
Store, 20x80, inside of loop to March 15, 1912; $200 mo.
PAUL C. LOEBER & CO.,
21 N. La Salle-st. Franklin 787.

TO RENT—STORES, 212, 214 AND 216 N. 9TH-av., n. w. cor. Lake-st.; fine; modern; fine shipping facilities in rear and in alley. Inquire janitor or R. 204, 35 So. Dearborn-st. Phone Cen. 91.

TO RENT—STORES OR BUILDINGS AT 724 State, north of Polk, east front. 226-8 W. Randolph near Fifth-av.
FRANK S. PAGIN & CO., 32 W. Washington-st.

TO RENT—IN HEART OF LOOP DISTRICT, store on Clark-st., near Monroe.
G. A. BOWE & CO., 74 W. Monroe-st.
Exclusive Agents. [Reynolds]

TO RENT—FEDERAL-ST., SOUTH OF UNION League club, fine large light store, suitable for saloon; steam heat; cheap rent to responsible party.
OLIVER & COMPANY, 40 N. Dearborn-st.

TO RENT—STORES, OFFICES, LOFTS.
In downtown district. Tel. Randolph 3384.
GALLISTUS S. ENNIS & CO., 122 Monroe-st.

TO RENT—STORE, S. E. COR. RANDOLPH AND Clark-sts., for buffet.
WHITE & TABOR, 115 S. La Salle-st.

TO RENT—STORES—SOUTH.

TO RENT—S. W. COR. STONY ISLAND-AV. and 65th, steam heated modern store.....$25
1218 E. 55TH, NR. WOODLAWN-AV., steam heated store.....30
8905 STATE-ST., at the elevated road depot, splendid location for fruit store.....40
4758 GREENWOOD-AV., n. w. cor., finest block in Kenwood; rent.....60
W. K. YOUNG & BRO., Marquette Bldg.

TO RENT—FINE STORE, STEAM HEAT, FOR milliner, notions, art, etc., 4650 Vincenes-av., $35 per month.
New store, 75th-st., near Coles-av., for any business; ready Nov. 1st. $32.50 per month. JOHN BOOMER & CO., 35 N. Dearborn-st.

TO RENT— TO RENT.
4310-12-14 Prairie-av.
New stores; best location on South Side.
WM. F. KIRK & CO.
428 E. 47th-st. Phone Oakland 905.

TO RENT—STORE, 555 EAST 71ST-ST., NEAR St. Lawrence-av.; opening for dry goods, barber, millinery, boots and shoes; rent $27.50; new bldg.
CALDWELL BLDG., 4629 Michigan-av.

TO RENT—N. E. CORNER INDIANA-AV. AND 26th-st.; transfer corner; one small store left in this new white glazed brick and glass building.
OLCER & CO., new No. 40 N. Dearborn-st.

TO RENT—DOUBLE STORE, S. E. COR. 50TH and Ellis-av.; will divide for responsible parties.
T. E. WELLS, 160 W. Jackson. Wabash 3592.

TO RENT—SPACE FOR BARBER SHOP AND pool room in Bradford Hotel, 3000 Michigan-av., Stafford, 538 So. Wabash-av.

TO RENT—4907 PRAIRIE-AV.—CHOICE STEAM heated store; good location. Special inducement. W. MURRAY WRIGHT, Tribune Bldg.

TO RENT—STORE 1215½, NO. 1129 EAST 55th-st., near Lexington-av.; steam heat.
BENJ. BISSINGER, 69 W. Washington-st.

TO RENT—75 FT. FRONTAGE, N. E. COR. 22D and Indiana. Will partition to suit.
T. E. WELLS, 160 W. Jackson. Wabash 3592.

TO RENT — STORES, 231 E. 39TH-ST. 3902 Prairie-av.; good location. G. A. SPRINGER & CO., 247 E. 39th-st.

TO RENT—606 E. 37TH-ST., NEAR VINCENNES-av., new 2 stores; $20; excellent location.
MORRIS, 924 Marquette Bldg. Phone Cent. 299.

TO RENT—STORES—NORTH.

TO RENT—S. E. COR. CLARK AND WELLINGton, large light store; steam heat; rent reasonable. 2953 N. Clark-st.; steam heat; $40.
T. PRASSELIS & CO., 2803 N. Clark-st.

TO RENT—2 STORES—S. W. COR. SCHIFFORT and Bryn Mawr-av. New building. Liberal concession to desirable tenant for term of years.
T. E. WELLS, 160 W. Jackson. Wabash 3592.

TO RENT—2300 LELAND-AV., ONE OF SIX stores; 25 per cent off to desirable party; fine district. E. N. WEART & CO., 28 N. Dearborn-st.

TO RENT—STORE 20X80, ON GRACELAND nr. Sheridan; only $35. Tel. Lake View 476.

TO RENT—STORES—NORTHWEST.

TO RENT—CONCESSION FOR SALE OF FLOWers in well known Schoenhofen Hall, and basement store for flower stand; best corner outside of loop.
ISADOR FERGUSON & CO.,
COR. MILWAUKEE AND ASHLAND-AVS.

TO RENT—STORES—WEST.

TO RENT—1766-1774 OGDEN-AV., INTERSECtions of WOOD, VAN BUREN, HERMITAGE, AND RUBLOFF-STS., plate glass fronts, with or without living rooms. $8-$20.
E. WOLTERSDORF & CO., Madison and Ashland.

TO RENT—STORES, HOUSES, FLATS, FLOORS and lofts on West Side.
SWIFT & STROKER, 844 W. Madison-st.

TO RENT—OFFICES AND STUDIOS.

Downtown.

TO RENT—
167 W. WASHINGTON-ST., nr. City Hall, office 12x14, $20, and 14x24 $38. Also 136 LA SALLE, cor. LA SALLE, 12x20 $20, and 14x30, $32.
B. A. THORPE,
105 So. Dearborn-st. Phone Rand. 4094.

TO RENT—
ADAMS EXPRESS BUILDING,
115 S. Dearborn-st.
Fine offices and sample rooms for manufacturers' agents.
JOHN C. McCORD, Room 700.

TO RENT—SUITE OF LARGE CORNER OFfices; fine north and east light; also single office; reasonable rent. Dickey Bldg., 180 N. Dearborn-st.

TO RENT—DOWNTOWN OFFICES. DESIRable space in Manhattan Building, Dearborn and Van Buren-sts. Reasonable rates.
BALLARD, ROWE & WHITMAN, Agents,
Tel. Harrison 1208.

TO RENT—ELEGANTLY FURNISHED OFFICE in Michigan-av.; solid mahogany furniture, Brussels carpets both phones, etc. Address K 156, Tribune.

TO RENT—DEARBORN AND VAN BUREN—A light office with 2 private offices, reception room, fireproof; all mod. conv.; low rental. R. D. HILL & CO., 417 S. Dearborn-st. Tel. Harrison 2328.

TO RENT—PRIVATE FURN. OFFICE AND stenog. if desired; also desk spc in priv. office; mail hdqtrs. incl. desk; $2.50 up. 607 Marquette Bldg.

TO RENT— TO RENT.
A few light, modern offices.
PAUL C. LOEBER & CO.
21 N. La Salle-st. Tel. Franklin 787.

TO RENT—DESK IN LIGHT, WELL FURNISHED office. 617 First National Bank Bldg.

TO RENT—BANK FLOOR, 1,650 SQ. FT. IN Portland Block, S. E. Cor. Dbn. and Wash.-sts.; moderate rental. H. D. STONE & CO., 76 W. Monroe-st. Phone Rand. 300.

TO RENT—LARGE OFFICE, FURNISHED OR unfurnished. For particulars call Room 1727 1st Nat'l Bank Bldg., or telephone Randolph 6295.

TO RENT—DESK ROOM, OFFICES AND STOCK rms. suitable for dry goods, commis. or similar lines. Strauss-Eisendrath, Jackson and Franklin.

TO RENT—DESIRABLE OFFICE, OPPOSITE POSTOFFICE. ALSO SUITE OF OFFICES, ROOM 4, 219 S. DEARBORN-ST.

TO RENT—ATTRACTIVE OFFICE; MICHIGANav. front; elegant new furniture for rent or will sell; leaving city. 213 Railway Exchange.

TO RENT—PRIVATE ROOM IN HIGH CLASS suite with all conveniences. 540 Commercial National Bank Bldg.

TO RENT—LARGE, LIGHT OUTSIDE OFFICES, with phone and use of reception room; cheap. Room 1100, 115 S. Dearborn-st.

TO RENT—VERY DESIRABLE AND CHEAP office and show room space, near State; inside loop. Address X B 142, Tribune.

TO RENT—PRIVATE OFFICE AND DESK ROOM in lawyer's suite; all conveniences. 1005 Unity Bldg. Phone Randolph 3203.

TO RENT—IN FIREPROOF HUNTER BLDG.—Bright new office space.
WM. MILLERS JR. 237 W. Madison-st.

TO RENT—FINE, LIGHT PRIVATE OFFICE; phone; stenog. opt.; mail hdqs. 1627 Monadnock.

TO RENT—237 MONADNOCK—DESK ROOM IN light, clean office; telephone and conveniences.

TO RENT—FURNISHED OFFICE, 21C DESK room; Mail locker, $2. 413, 105 Monroe-st.

TO RENT—LARGE FRONT OFFICE, STOCK EXchange Bldg.; furn.; $40. Address K 285, Tribune.

TO RENT — LIGHT OFFICE, CENTRAL LOCAtion. Suite 720, 17 N. La Salle-st.

TO RENT—OFFICE SPACE, WITH SERVICES of stenographer if required. 1510 Steger Bldg.

TO RENT—VERY LIGHT DESK ROOM OR PRIvate office. 912 Monadnock Blk.

General.

TO RENT—OFFICES, SOUTHEAST CORNER Lake and Kedzie-av.; $12 and $15; steam heat; fine for physician or dentist.
GORDON STRONG & CO.,
200 S. State-st. Harr. 6161.

TO RENT—OFFICES AND STUDIOS.

General.

TO RENT — OFFICES IN FINEST BUILDING outside loop. Janitor and elevator service of the best; low rentals. Mid-City Bank Building, s. w. cor. Madison and Halsted-sts. ALEX. FRIEND & CO. Agents. Room 208, or 29 La Salle-st. Phone Randolph 4916-17-8. Auto. 82908-32518.

TO RENT—2 CHOICE OFFICES, WITH BATH, cor. 65th and Woodlawn; over drug store.
T. E. WELLS, 160 W. Jackson. Wabash 3592.

WANTED—STORES, OFFICES, LOFTS.

WANTED—TO RENT—REAL ESTATE OFFICE in a live, growing section; North Side preferred; might consider partnership. Address C H 213, Tribune.

WANTED—TO RENT—OFFICE IN GOOD BLDG. exch. steneg. service. Address L 359, Tribune.

TO RENT—FLOORS AND LOFTS.

TO RENT—
STORES AND LOFTS. WILL DIVIDE.
GREAT LAKES BUILDING.
JUST COMPLETED.
S. W. COR. MARKET & LAKE-STS., ON THE CHICAGO RIVER.
6 FLOORS AND BASEMENT, 75X200 FT.
PERMANENT EAST, NORTH, & WEST LIGHT.
THREE ELECTRIC ELEVATORS.
SPRINKLER SYSTEM.
LOW INSURANCE RATE.
STEAM HEAT.
200 FOOT DOCK.

APPLY
S. R. SMITH, AGENT.
189 W. MADISON-ST.
TELEPHONE MAIN 3550.
OR
THE UNIVERSITY OF CHICAGO,
134 S. LA SALLE-ST.
TELEPHONE FRANKLIN 214.
PLANS MAILED UPON APPLICATION.

TO RENT — FLOORS IN NEW FIREPROOF building; also storage space; light on all sides; suitable for heavy merchandise; large freight and passenger elevators.
J. HARLEY BRADLEY,
217 N. Desplaines-st. Tel. Monroe 146.

TO RENT— TO RENT—
STORES, FLOORS, BUILDINGS.
For commercial and manufacturing uses.
J. J. HARRINGTON & COMPANY,
First National Bank Building.

TO RENT—LARGE SHOW ROOM AND DESK space on street floor; also light, dry, heated basement, 4,000 sq. ft., cement floor; good place for shop and storeroom. 206 W. Van Buren-st. Phone Harrison 1068.

TO RENT—[NEW NO.] 836 W. MADISON-ST., 2 floors, upper 22x100 ft.; splendid light; steam heat; freight and passenger elevators; near Franklin-st.; also proximity to new Northwestern depot. EDWIN ROMBERG, 30 N. La Salle-st.

TO RENT—NEW BUILDING.
Floors and stores—Illinois-st., near tunnel.
R. A. THORPE, 109 S. Dearborn.
4 phones, Randolph 4094.

TO RENT—BUILDINGS, FLOORS, AND SPACE, with or without railroad and river facilities, and will build to suit tenants.
MADDEN BROS., 204 Dearborn-st.

TO RENT — 1,000 SQ. FT. LIGHT SPACE, SECond floor, 418 S. Fifth-av., elevator entrance.
MURDOCK, JAMES & CO., Exclusive Agents, 17 N. La Salle-st. Phone Franklin 253.

TO RENT — STORES, FLOORS, AND BUILDings in Central Business District.
J. G. KIRK & CO., 400 The Rookery.

TO RENT—MANUFACTOR'Y PROPERTY.

WEST SIDE LOCATION.

TO RENT.
FROM 1 TO 20 YEARS.

Western Electric Bldgs.,

Situated between Clinton and Jefferson, Harrison and Van Buren-sts.
The finest mfg. buildings in Chicago; most of them are fireproof and sprinklered.
Section D, 14,000 ft. to the floor.
Section H, 15,000. Section A, 6,000.
Section B, 7,750. Section D, 6,000.
Section E, 18,000. Section W, 15,000.
Section T, 4,000.

S. w. cor. Union and Fulton-sts., first floor; all skylights; any part of 25,000 ft.; 2d floor, 120x50.

732-738 W. Monroe-st., floor 90x190; will divide.

Stevens Bldg., n. e. cor.

REAL ESTATE—WEST SIDE.

FOR SALE—THE BEST AND CHEAPEST BUILDING LOTS IN CHICAGO ARE AT W. HARRISON AND 48TH-AV. "L" ROAD AND STREET CARS. WALTER H. WILSON & CO., 520 The Rookery.

REAL ESTATE—NORTH SIDE.

FOR SALE—WM. M. DEVINE'S BIRCHWOOD BEACH SUBDIVISIONS. FRONTAGE ON SHERIDAN-DRIVE, ESTES-AV., KENILWORTH-AV., GREENLEAF-AV. 2 BLOCKS FROM ROGERS PARK L STATION 2 BLOCKS FROM BIRCHWOOD L STATION. 1 BLOCK FROM LAKE. INQUIRE WM. M. DEVINE'S MILK DAIRY, 441-443 N. STATE ST., TEL. CENTRAL 1403.

FOR SALE—EDGEWATER VACANT—Choicest location in city for apartments. 60 and 66 foot lots in G. K. Spoor's Subdivision, S. E. Corner Sheridan-rd. and Argyle-st. Price, $90 to $125 per foot. B. B. CLOVER & BRO., Agents, 69 W. Washington-st. Cent. 6880.

FOR SALE—NORTH SIDE SNAPS. Cor. 12 flat, rent $45, price $45,000. Stove heated stores, Evanston-av., nr. Wilson L sta.; $40,200. Good residence, 9 rooms; lot 50x150; Kenmore-av.; $7,000. CHESTER W. WALLACE & CO., [illegible] Evanston-av.

FOR SALE—$750 CASH PAYMENT—NEW [illegible] house, 6 large light rooms, equipped with every modern convenience, ice box, gas range, heater, etc.; 1 block to street cars; price cut to $3,950. Investigate this. W. J. & C. B. MOORE, 1110 Bryn Mawr-av. Phone Edgewater 2968. Open evenings and Sunday.

FOR SALE—OR EXCHANGE—EDGEWATER—Modern 6 apt. bldg.; lot 50x150; between 2 residences; rents for $42 per mo.; will take 6 or 7 years; mtge. $13,000, price $25,000. Will take a 2 flat or clear North Side residence for equity. SCHUBERT & SPRINGER, 1123 Bryn Mawr-av. Edgewater 3845.

FOR SALE—WELL BUILT EDGEWATER HOME—4 sawed oak, and variety hardwoods, 8 or 9 r.; wide porch, large lot; almost in view of lake; handy to "L" sta.; worth $7,000. SACRIFICE ON ACCOUNT OF SICKNESS. J. F. HECHT, 26 N. Dearborn-st. Cent. 5158.

FOR SALE—BEST 4 FLAT BUILDING AND store, 2516 Lincoln-av., 8 8 room flats, good 3 room house in rear; rent 107 per cent for if sold this month; will sacrifice $11,500; $4,000 cash; terms to suit on balance. HODGE, 208 Bush Temple, 300 N. Clark-st., exclusive agent.

FOR SALE—EDGEWATER, 10 R. RESIDENCE, modern, 2 open fireplaces, large rooms, hardwood trim and floors; beautiful grounds, 50x150; garage; price $14,000. Address C 248, Tribune.

FOR SALE—BEST 4 FLAT BUILDING AND store, 2516 Lincoln-av., 8 8 room flats, good 3 room house in rear; rent 107 per cent for if sold this month; will sacrifice $11,500; $4,000 cash; terms to suit on balance. HODGE, 208 Bush Temple, 300 N. Clark-st., exclusive agent.

FOR SALE—NEW 4 FLAT BUILDING, 5 AND 6 room flats; oak trim; modern plumbing; tile bathrooms; in fine condition; rented to good tenants; rent $1,000; price $12,000. Will take vacant as part payment. Address A 11 287, Tribune.

FOR SALE—SNAP—SACRIFICE—QUICK—TEN room brick residence on Deming-pl., between Clark and Lincoln-aves.; steam heat; good condition; all modern; must sell immediately; want offer. Address C E 147, Tribune.

FOR SALE—A BIG BARGAIN—MY 4 STORY AND BASEMENT brick North-av., near Wood-st., has 2 stores, 4 4 room and 6 5 room flats; rent $3,840; price $17,000; cash required $3,000. Address A W 567, Tribune.

FOR SALE—$3,000 50 FOOT LOT FOR $4,000 cash; Belmont-av., between Lavergne-av. and Lotus-av.; 2 flat, building close to lake; convenient to elevated and surface lines. W. E. HAWORTH, Owner. 31 Federal-st.

FOR SALE—CHOICE LAKE SHORE-DRIVE PROPERTY FRONTING ON BARTON-PL. DELAWARE-PL. AND PIERSON-ST. ADDRESS B 020, TRIBUNE.

FOR SALE—10 ROOM RESIDENCE; STEAM heat; 2 baths; lot 125 feet deep; will sell at almost value of ground. Burling-st., near Wrightwood-av. THEODORE H. BURMANN, 2034 N. Clark-st.

FOR SALE—SEVERAL BEAUTIFUL LAKE Shore-drive Astor, and North State-st. houses at very attractive prices. Apply to EUGENE A. CARPENTER & CO., 701 First Nat. Bank Bldg. Randolph 1878.

FOR SALE—50 ROOM HOUSE; ALL LIGHT rooms; walking distance; near Dearborn-av.; sacrifice for cash or will exchange for income to suit on balance; vacant May 1. HOBBS, 208 Bush Temple, 300 N. Clark-st.

FOR SALE—CLASS S FLAT; 6X10 FT. private porches, 2 baths tiled, beamed ceilings, mahogany and oak trim; annual rents $4,320; equity $12,000; pays 16 per cent net; might consider part trade. Address C 252, Tribune.

FOR SALE — VACANT BUSINESS PROPERTY on Evanston-av., near L station., 30x150; price, $12,000. Real Estate Dept. The Edgewater Bank, Edg. 922. 5545 Evanston-av.

FOR SALE—ARTISTIC HOMES, BIRCHWOOD and Evanston; 4 and 5 BUILT TO ORDER. Send for booklet. C. H. THOMPSON, Birchwood sta. N. W. L. Tel. R. P. 837.

FOR SALE—EDGEWATER APARTMENT; building; 6 and 6 rooms, steam heat; 20 ft lot; $7,650. SCHUBERT & SPRINGER, 1123 Bryn Mawr-av. Edg. 3845. Open evenings and Sunday.

FOR SALE—ROGERS PARK, BARGAINS IN houses, flats and vacant, in Jesuit Parish terms. MAHER, McDONALD & CO., 6558 Sheridan-rd. Tel. R. P. 1.

FOR SALE — SHERIDAN ROAD, NORTH OF Morse, one 3 flat adjoining 25 ft. vacant; worth $20,000; exceptional for $16,000. ROSSETTER & WILLIAMS, 5 N. LaSalle-st.

FOR SALE—THE 150X170 ON THE S. E. COR. Clarendon and Irving Park-blvd.; fine for large corner store. WM. H. LOEB & SON, Suite Broker. BROWN, 1001, 19 South La Salle-st.

FOR SALE—SLAUGH.ER—MUST SELL 33X140 ft. lot, only 1 blk. from Argyle sta. N. W. L.; fine for flat; good for 2 or 4 flat bldg. Address C E 216, Tribune.

FOR SALE—CORNELIA AND EDDY-STS., 30X125, only $4,500. Also several choice corners $5,000 or 60 ft. Cheap. H. H. BANFORD & CO., 40 N. Dearborn-st.

FOR SALE—W. NORTH-AV.—A PROMINENT saloon corner, improved 2 story brick building; saloon, license, and stock for sale; clear $25,000 Will sacrifice. Address B C 406, Tribune.

FOR SALE—FLAT, 7-8 ROOMS; STEAM HEAT; 4 blks. to Lincoln Pk.; price $8,500; might reduce. ROSSETTER & WILLIAMS, 5 N. La Salle-st.

FOR SALE—RESTAURANT AND SALOON CORNER, 1106 North-av., near Larrabee-st., store and flats, North-av. property will never be cheaper; invest. gate. Address A 11 144, Tribune.

FOR SALE—2 STORY HOUSE 4966 E. HAVENS-wood pl., barn; large trees [illegible] lot 30x163; $3,200; $200 down, $30 monthly. BROWN, 1001, 19 South La Salle-st.

FOR SALE—A BARGAIN, BEAUTIFUL 10 room residence with barn, in heart of Ravenswood; very convenient to Ravenswood El. and railroad stations. Address A 11 287, Tribune.

FOR SALE — EDGEWATER CORNER HIGH grade 8 apt. bldg.; 2 blks. to lake; rental $4,180. Owner will sacrifice or trade. Address C E 185, Tribune.

FOR SALE—$2,500—2 LARGE STORE [illegible] ties, with 5 and 6 room flat, bath, gas, on Lawrence-av., car line; 20 min. from Belmont-av. JOHN HEIM, 3153 N. Ashland-av.

FOR SALE—BUENA PARK RESIDENCE NEAR the lake; strictly modern; well built; in fine condition; only $12,500. Owner. Address B 20, Tribune.

FOR SALE—6 ROOMS, 2 BATHS, LARGE LOT, Ravenswood Park, L. E. price was $6,000; the price is now $5,500, $500 down, $25 monthly. C. W. WALKER, 3000 Clark-st.

FOR SALE—VACANT LOT ON LAWRENCE-av., more-av., between Belmont and Berwyn; good for 2 fla. bldg.; $100 ft. YOUNG & JOHNSON, 4926 Evanston-av.

FOR SALE—STEAM HEATED CORNER HOUSES; FURnaces; good condition; tenants pay water tax; 9 rms.; rent $600; price $5,000. Address B W 547, Tribune.

FOR SALE—CORNER STORES AND FLATS; modern; rental $5,500; mortgage $27,500 at 5%; $15,000 cash for equity. W. H. MULHOLAND & CO., 1001 Tribune Bldg. Tel. Main 4500.

FOR SALE—ONLY $1,000 CASH REQUIRED—Stone front and brick 2 flat. Wilson-av. district; rentals $576; can and electric furnace heat; $4,600; owner will take $3,600. 1538 Addison-st.

FOR SALE—$2,000 50 FOOT LOT FOR $4,000 cash; Belmont-av., between Lavergne-av. and Lotus-av.; 2 flat, building close to lake; convenient to elevated and surface lines. W. E. HAWORTH, Owner. 31 Federal-st.

FOR SALE—CHOICE LAKE SHORE-DRIVE PROPERTY FRONTING ON BARTON-PL. DELAWARE-PL. AND PIERSON-ST. ADDRESS B 020, TRIBUNE.

FOR SALE—10 ROOM RESIDENCE; STEAM heat; 2 baths; lot 125 feet deep; will sell at almost value of ground. Burling-st., near Wrightwood-av. THEODORE H. BURMANN, 2034 N. Clark-st.

FOR SALE—SEVERAL BEAUTIFUL LAKE Shore-drive Astor, and North State-st. houses at very attractive prices. Apply to EUGENE A. CARPENTER & CO., 701 First Nat. Bank Bldg. Randolph 1878.

FOR SALE—50 ROOM HOUSE; ALL LIGHT rooms; walking distance; near Dearborn-av.; sacrifice for cash or will exchange for income to suit on balance; vacant May 1. HOBBS, 208 Bush Temple, 300 N. Clark-st.

FOR SALE—CLASS S FLAT; 6X10 FT. private porches, 2 baths tiled, beamed ceilings, mahogany and oak trim; annual rents $4,320; equity $12,000; pays 16 per cent net; might consider part trade. Address C E 252, Tribune.

FOR SALE — VACANT BUSINESS PROPERTY on Evanston-av., near L station., 30x150; price, $12,000. Real Estate Dept. The Edgewater Bank, Edg. 922. 5545 Evanston-av.

FOR SALE—ARTISTIC HOMES, BIRCHWOOD and Evanston; 4 and 5 BUILT TO ORDER. Send for booklet. C. H. THOMPSON, Birchwood sta. N. W. L. Tel. R. P. 837.

FOR SALE—EDGEWATER APARTMENT; building; 6 and 6 rooms, steam heat; 20 ft lot; $7,650. SCHUBERT & SPRINGER, 1123 Bryn Mawr-av. Edg. 3845. Open evenings and Sunday.

FOR SALE—ROGERS PARK, BARGAINS IN houses, flats and vacant, in Jesuit Parish terms. MAHER, McDONALD & CO., 6558 Sheridan-rd. Tel. R. P. 1.

FOR SALE — SHERIDAN ROAD, NORTH OF Morse, one 3 flat adjoining 25 ft. vacant; worth $20,000; exceptional for $16,000. ROSSETTER & WILLIAMS, 5 N. LaSalle-st.

FOR SALE—THE 150X170 ON THE S. E. COR. Clarendon and Irving Park-blvd.; fine for large corner store. WM. H. LOEB & SON, Suite Broker. BROWN, 1001, 19 South La Salle-st.

FOR SALE—SLAUGH.ER—MUST SELL 33X140 ft. lot, only 1 blk. from Argyle sta. N. W. L.; fine for flat; good for 2 or 4 flat bldg. Address C E 216, Tribune.

FOR SALE—CORNELIA AND EDDY-STS., 30X125, only $4,500. Also several choice corners $5,000 or 60 ft. Cheap. H. H. BANFORD & CO., 40 N. Dearborn-st.

FOR SALE—W. NORTH-AV.—A PROMINENT saloon corner, improved 2 story brick building; saloon, license, and stock for sale; clear $25,000 Will sacrifice. Address B C 406, Tribune.

FOR SALE—7-8 ROOMS; STEAM HEAT; 4 blks. to Lincoln Pk.; price $8,500; might reduce. ROSSETTER & WILLIAMS, 5 N. La Salle-st.

FOR SALE—RESTAURANT AND SALOON CORNER, 1106 North-av., near Larrabee-st., store and flats, North-av. property will never be cheaper; invest. gate. Address A 11 144, Tribune.

FOR SALE—2 STORY HOUSE 4966 E. HAVENSwood pl., barn; large trees [illegible] lot 30x163; $3,200; $200 down, $30 monthly. BROWN, 1001, 19 South La Salle-st.

FOR SALE—A BARGAIN, BEAUTIFUL 10 room residence with barn, in heart of Ravenswood; very convenient to Ravenswood El. and railroad stations. Address A 11 287, Tribune.

FOR SALE — EDGEWATER CORNER HIGH grade 8 apt. bldg.; 2 blks. to lake; rental $4,180. Owner will sacrifice or trade. Address C E 185, Tribune.

FOR SALE—$2,500—2 LARGE STORE [illegible] ties, with 5 and 6 room flat, bath, gas, on Lawrence-av., car line; 20 min. from Belmont-av. JOHN HEIM, 3153 N. Ashland-av.

FOR SALE—BUENA PARK RESIDENCE NEAR the lake; strictly modern; well built; in fine condition; only $12,500. Owner. Address B 20, Tribune.

FOR SALE—6 ROOMS, 2 BATHS, LARGE LOT, Ravenswood Park, L. E. price was $6,000; the price is now $5,500, $500 down, $25 monthly. C. W. WALKER, 3000 Clark-st.

FOR SALE—VACANT LOT ON LAWRENCE-av., more-av., between Belmont and Berwyn; good for 2 fla. bldg.; $100 ft. YOUNG & JOHNSON, 4926 Evanston-av.

FOR SALE—STEAM HEATED CORNER HOUSES; FURnaces; good condition; tenants pay water tax; 9 rms.; rent $600; price $5,000. Address B W 547, Tribune.

FOR SALE—CORNER STORES AND FLATS; modern; rental $5,500; mortgage $27,500 at 5%; $15,000 cash for equity. W. H. MULHOLAND & CO., 1001 Tribune Bldg. Tel. Main 4500.

FOR SALE—ONLY $1,000 CASH REQUIRED—Stone front and brick 2 flat. Wilson-av. district; rentals $576; can and electric furnace heat; $4,600; owner will take $3,600. 1538 Addison-st.

FOR SALE—$2,000 50 FOOT LOT FOR $4,000 cash; Belmont-av., between Lavergne-av. and Lotus-av.; 2 flat, building close to lake; convenient to elevated and surface lines. W. E. HAWORTH, Owner. 31 Federal-st.

REAL ESTATE—NORTH SIDE.

FOR SALE—6 room flat, 2 story brick, 20 ft. alley on the n. e. corner of North Winchester and Berteau-ave. This is one of the choicest corners in Ravenswood for a fine apartment building. Apartments here can be readily rented and at prices that will show a handsome income on the investment, owing to the fact that this property is in an exceptionally choice neighborhood. Unexcelled transportation facilities; only 20 or 30 minutes to the loop district, by steam or electric cars.

We offer this choice property at a veritable bargain. See us for particulars.

E. A. CUMMINGS & CO., 40 N. Dearborn-st.

FOR SALE—NORTH SHORE BARGAIN. HIGH CLASS NEW 12 APARTMENT BLDG. ON A PROMINENT CORNER, 2 BLOCKS FROM SHERIDAN-RD. ELEVATED STATION. One of the best constructed and carefully arranged buildings in the city. —Built as an investment.— Handsome architectural design; plans made by a prominent Chicago architect. Apartments all leased to responsible tenants.

Price $42,500; $15,000 cash. $27,500 can run for five years. Best location on the North Shore. W. K. YOUNG & BRO., Marquette Bldg., Dearborn and Adams.

FOR SALE

High class residence, south of Lincoln Park. Price $50,000

COCHRAN & McCLUER,

35 N. DEARBORN-ST.

TO CLOSE AN ESTATE

Premises at 2218-2228 Seminary-av. Write at once. JOHN P. O'BRIEN, Atty. 115 Broadway, N. Y. City.

FOR SALE—NEW 2 FLAT BRICK BUILDING; lot 33x125. You can live in 1st flat; second flat, now rented, helps pay for your property. Small cash payment buys a home for YOU. COME TODAY, Ravenswood "L" to Kimball-av., short walk west to our branch office.

JOHNSON & TYDEN, 30 N. La Salle-st. 3801 Lawrence-av.

FOR SALE—ROGERS PARK—ASHLAND-AV., near Morse-av., very good and thoroughly mod. frame dwelling on stone foundation; 7 rooms, bsc., bath, town & furnace heating; beautiful lot; 50x124; price $7,500. JNO. M. FANNIN & CO., 8 S. Dearborn-st.

FOR SALE—WIDE AWAKE BUSINESS MEN'S attention—Business property, N. Clark-st., near Belmont; 2 story brick; prettiest car right in one of the North Side busiest centers; 3 stores and flats. The only property in this exclusive center that can be bought at anywhere near the price. Send for plat and terms, or take the Aurora, Elgin and Chicago Electric to Seminary station. Office open every day.

E. A. CUMMINGS & CO. 40 N. Dearborn-st.

TWINING & WALKER, Selling Agents, Telephone Central 29.

FOR SALE—EXCHANGE—A REAL BARgain, 6 flat bldg., nr. Sheridan-rd., select residence section, front porches, long living rooms, hardwood finish, tiled vestibules, hot water heat, Dorset west; only $150. Owner. Address A K 143, Tribune.

FOR SALE—LOMBARD—BEAUTIFUL 7 ROOM home, like new; bath, white enamel, built-in buffet, furnace, fruit, shade; ideal location; half acre; $4,000; easily worth $5,000; might rent. O. J. ROATH.

FOR SALE—SPLENDID, BRAND NEW STUCCO home, fine grounds, 54x acres, orchards, fruit, auto garage; finest, highest location in Lombard. Owner. Address C E 148, Tribune.

FOR SALE—HINSDALE RESIDENCE PROPerty; one acre; fronting on Garfield-av., one block of depot; special value; liberal terms Owner. Address J G2 Tribune.

FOR SALE—BEAUTIFUL ACRE LOTS, 200 FT. wide, Ardmore; $600 and up; easy terms. BALLARD, POTTINGER & CO., Central 4499. 745 Marquette Bldg.

FOR SALE — MAKE OFFER—NEW 7 ROOM frame house on two 25 ft. lots, 126 S. 13th-av., Maywood. No brokers or trade. Address C E 150, Tribune.

FOR SALE—BERWYN—GREAT BARGAIN. 5 room modern residence; hot water heat. Lot 50x140; owner must sell; $5,500; terms. APPLE RUN, 1015 Chamber of Com., Berwyn.

FOR SALE—LA GRANGE—BEAUTIFUL TEN room home; oak floors and trim; three minutes to street or steam cars; fine neighborhood and shade trees. Owner, 1 Ogden-av., La Grange. Oak 218.

FOR SALE—40 ACRES, 68 RODS RAIL FRONT, near Downers Grove; $20,000 V. FREDENHAGEN, 164 W. Washington-st.

REAL ESTATE—SUBURBAN—WEST.

FOR SALE— HIGH LAKE. The new suburban village. 2150 feet above Lake Michigan. Most picturesque homesites around Chicago. Unparalleled view. Invigorating, healthful atmosphere. Rich, responsive soil. Beautiful drives. Best of modern improvements. Every convenience. Best of transportation. Adequate building restrictions. Great building activity. Mission bungalows. Each homesite has its one distinguishing view. New bungalows ready to move into from $5,350 TO $4,950. ACRE LOTS. TERMS TO SUIT.

HIGH LAKE Is on the Aurora, Elgin and Chicago Electric, just west of Wheaton; 28 minutes from downtown. We will be pleased to show you this property at any time. Send for our new booklet, just received from the printer; gives full information and pictures of the bungalows and surrounding property. Our salesmen leave our branch office in the 8th-av. station of the Aurora, Elgin and Chicago Electric Ry. on the following trains:

HIGH LAKE LIMITED (DAILY EXCEPT SUNDAY).
Leave Chicago, 8th-av.....12:30 p. m.
Leave Chicago, 5th-av.....2:00 p. m.

SPECIAL HIGH LAND HOLIDAYS.
Leave Chicago, 8th-av.....12:20 p. m.
Leave Chicago, 5th-av.....12:50 p. m.
Leave Chicago, 8th-av.....1:50 p. m.
Leave Chicago, 5th-av.....2:20 p. m.

Our High Lake office is open every day, including Sunday.

E. A. CUMMINGS & CO., 40 N. Dearborn-st.
TWINING & WALKER, Selling Agents, Telephone Central 29.

FOR SALE—

HEALTH AND HAPPINESS FOR YOUR FAMILY.

MONEY IN YOUR POCKET.

Buy here—an acre for the cost of a city lot—out in the open, where you can enjoy the delight of a country home life—in the beautiful new addition to Maywood.

SEMINARY ACRES.

No place affords a better opportunity for raising poultry, vegetables, and flowers. The location is right—the soil is right.

THE PRICE IS RIGHT.

HALF ACRES $625 AND UP ON EASY TERMS.

Come into the office any day and we will take you to see the property. It is only thirty minutes from downtown. Remember, close in acre property that can be bought at anywhere near the price. Send for plat and terms, or take the Aurora, Elgin and Chicago Electric to Seminary station. Office open every day.

E. A. CUMMINGS & CO. 40 N. Dearborn-st.

TWINING & WALKER, Selling Agents, Telephone Central 29.

FOR SALE — ELMHURST—BUNGALOWS AND houses 5 to 8 rooms; lots 80 to 133 feet; $4,500 up; all conveniences of a city home; shade trees, gas, water. Terms, $500 cash, $50 monthly. Telephone Cent. 2256, 11 a. m. to 3 p. m. GEO. R. CHAPMAN 25 N. Dearborn-st.

FOR SALE—FINE RIVERSIDE WOODED LOT near Desplaines River; improvements to be made to suit purchaser; 66 feet wide, 132 feet deep; with uniform building restrictions, at $20 per foot. Terms. JOHN A. CHAPMAN, AGENT, 1208, 80 N. La Salle-st. Telephone Main 1776.

FOR SALE — MAYWOOD—5 ROOM HOUSE ON ¼ acre; 100 ft. chicken house, small barn; fine artesian well; price $2,500; $250 cash. C. WOOD & CO., 106 N. La Salle-st. Main 3184.

FOR SALE—MOST BEAUTIFUL TRACT OF land Du Page County, 1½ acres, beautiful trees, rolling, rocky, finely situated with pure watersupply. Depot west; only $750. Owner. Address A K 142, Tribune.

FOR SALE—LOMBARD—BEAUTIFUL 7 ROOM home, like new; bath, white enamel, built-in buffet, furnace, fruit, shade; ideal location; half acre; $4,000; easily worth $5,000; might rent. O. J. ROATH.

FOR SALE—SPLENDID, BRAND NEW STUCCO home, fine grounds, 54x acres, orchards, fruit, auto garage; finest, highest location in Lombard. Owner. Address C E 148, Tribune.

FOR SALE—HINSDALE RESIDENCE PROPerty; one acre; fronting on Garfield-av., one block of depot; special value; liberal terms Owner. Address J G2 Tribune.

FOR SALE—BEAUTIFUL ACRE LOTS, 200 FT. wide, Ardmore; $600 and up; easy terms. BALLARD, POTTINGER & CO., Central 4499. 745 Marquette Bldg.

FOR SALE — MAKE OFFER—NEW 7 ROOM frame house on two 25 ft. lots, 126 S. 13th-av., Maywood. No brokers or trade. Address C E 150, Tribune.

FOR SALE—BERWYN—GREAT BARGAIN. 5 room modern residence; hot water heat. Lot 50x140; owner must sell; $5,500; terms. APPLE RUN, 1015 Chamber of Com., Berwyn.

FOR SALE—LA GRANGE—BEAUTIFUL TEN room home; oak floors and trim; three minutes to street or steam cars; fine neighborhood and shade trees. Owner, 1 Ogden-av., La Grange. Oak 218.

FOR SALE—40 ACRES, 68 RODS RAIL FRONT, near Downers Grove; $20,000 V. FREDENHAGEN, 164 W. Washington-st.

REAL ESTATE—SUBURBAN—WEST.

FOR SALE—HUBBARD'S WOODS; EAST OF R. R. new addition, owner must move to city 10 days; beautiful lot, well located, covered with trees, 10x228; 25 foot ravine near center of lot; $2,250; might consider cash and vacant lot. [Olsen.] BALLARD, ROWE & WHITMAN, 3018 Evanston-av. Edgewater 1210.

FOR SALE — WILMETTE — BETTER THAN gold for increase. A column of bargains like these. Easy terms, best loc., loan to purchaser. Room 1 frame; lot 50x150; price $2,200. 6 R. mod. frame, 50 ft.; H. W. heat; E. Side. 3,500 8 R. mod. frame; barn; 50x190; best loc. N. E. 4,000 9 R. mod. frame; 2 baths; H. W. heat. 7,200 Wilmette Bank, or Whiteside & Wentworth.

FOR SALE — FROM EVANSTON TO LAKE Bluff. The finest residence property to be had. Five homes, lots, or acre tracts. Five branch offices. McGUIRE & ORR, 74 W. Washington-st.

FOR SALE—$4,100 WINNETKA BARGAIN—Good investment, now renting for $80 month, possession Feb. 1; 8 rooms, 2 baths, fourist room, 100 ft. lot, ½ block from Sheridan-rd. & block from R. R. station. E. MAYNARD & CO., 25 N. Dearborn-st. Phone Randolph 1624.

FOR SALE—WILMETTE BARGAIN IN VALUAble vacant, 296 ft. frontage; splendid opportunity for advancement as proposed Northwestern L extension divides this property. D. E. ALLEN, 1210 Central-av., WILMETTE.

FOR SALE—EVANSTON RESIDENCES AND lots for cash or capital. MASON & SMART, Tel. Evanston 283. 1580 Sherman-av., Evanston.

FOR SALE—WILMETTE—NEW 7 R. HOME; H. W. heat; 2 baths; lot 50x150; finish [illegible] 7 r. cement, near lake; porches; fireplace. 5,800 BY BARKER & CO., 1212 Cent.-av., Wilmette.

FOR SALE—WILMETTE—BEAUTIFUL COLONIAL home, 14 rooms, 4 bathrooms, fine grounds, stable with coachman's quarters; sacrifice price, J. L. FLOYD 35 N. Dearborn-st.

FOR SALE—ANYWHERE NORTH OF EVANSTON—MURRAY & TERRY, 40 N. Dearborn-st.

FOR SALE—EVANSTON—8 ROOMS, FURNACE, lot 50x165; $6,000. GEO. HARRISON & CARTER, 1807 Sherman-av., Evanston.

REAL ESTATE—OAK PARK AUNTS.

FOR SALE—WHY NOT SELECT THAT HOME now? Only a few left of the GUNDERSON HOMES in Oak Park; 10 to Lake, Mich.-av., Garfield Park Branch, to Gunderson sta., or Lake-st. "L"; Cuyler-av. Branch (at Lombard sta.), to Adams-st. Monthly payments. No trade. S. T. GUNDERSON & SONS, Chamber of Com. Book of GUNDERSON HOMES mailed free.

FOR SALE—HOUSES OF UNUSUAL QUALITY, on lots of unusual depth with streets on unusual width in location of unusual beauty, with the flat building absolutely barred. Oak Park-Austin branch Metropolitan "L" Home av. station. THOMAS H. HULBERT, Adams-st. and Kenilworth-av., Oak Park.

FOR SALE—BUNGALOWS, $900 CASH. PRICES $5,800 TO $3,450. THESE BARGAINS ARE LOCATED on Wisconsin-av., south of Harrison-st. Agent at 21 houses every day, including Sundays, from 2 to 5. E. HOGENSON & CO., 179 W. WASHINGTON-ST.

FOR SALE—AUSTIN—8 ROOM BRICK RESidence, flat; water; heat; lot 50x125; price $5,200; only $500 cash required; great bargain. HALEY O'CONNOR & CO. 52d-av. and W. Lake-st. Austin 618.

FOR SALE—9 ROOM AUSTIN RESIDENCE, in choice location, west of 52d-av.; near boulevard; wide porches; brick and stone; fully modern. WILLIAMS & PILGRIM, 5240 W. Lake-st.

FOR SALE—OAK PARK—NEW, MODERN houses; large list of desirable homes; many bargains. H. O. STONE & CO., 76 W. Warrington Theater Bldg. Oak Park. Tel. 72.

FOR SALE—BARGAIN IN LOT, 100X125; LOMbard-av. and Division-st., sewer, water, and sidewalks; $1,400. H. FRAY & SONS, 426 N. Park-av. 118 Austin.

FOR SALE — 2 FLAT BRICK, CORNER, AT less than cost, by owner, 514 N. Taylor-av., Oak Park.

FOR SALE—A DECIDED BARGAIN IN A NEW 8 room 2 flat, cor. residence; 5 w. heat. 544 S. Grove-av., Oak Park. Send for photo. T. A. Holm.

REAL ESTATE—OTHER CITIES.

FOR SALE—A FINE HOME FOR ONE OF moderate means; frame house, five rooms, hall, den; gas, electric light, city water, soft water; two blocks from interurban car line; 50 feet front by 136 feet deep; fine fruit and ornamental trees and chicken yard; 150 feet from street car line and 3c easy terms; ill health. C. E. FINLEY, Joliet Ill.

FOR SALE OR EXCHANGE—PASADENA, CALifornia, lot 60x170 ft., on N. Lake-st.; modern 8 room frame residence; all kinds of fruit tree; garage; clear; worth $10,000. Address B C 403, Tribune.

REAL ESTATE—SUMMER RESORTS.

FOR SALE — BEST SUMMER RESORT IN northern Illinois; 58 room hotel; 7 cottages, completely furnished; garage, large barn, laundry; 100 rowboats; 18 acres beautiful ground, fronting Chain of Lakes; fine trout stream; make; bargain for cash. Address B 545, Tribune.

FOR SALE—NEW 8 ROOM HOUSE, LIGHTS, bath furnace, located in summer resort region; 65 min. from Chicago; cost $6,000; price for quick sale, $4,000. Address N O 40, Tribune.

FOR SALE—A FINE BUILDING LOT IN THE heart of the trout fishing and hunting of Michigan that's west. ALFRED WENTZEL, Room 618 Ashland Block, Chicago.

REAL ESTATE—FARM LANDS.

FOR SALE— HIGH LAKE. The new suburban village. 2150 feet above Lake Michigan. Most picturesque homesites around Chicago. Unparalleled view. Invigorating, healthful atmosphere. Rich, responsive soil. Beautiful drives. Best of modern improvements. Every convenience. Best of transportation. Adequate building restrictions. Great building activity. Mission bungalows. Each homesite has its one distinguishing view. New bungalows ready to move into from $5,350 TO $4,950. ACRE LOTS. TERMS TO SUIT.

HIGH LAKE Is on the Aurora, Elgin and Chicago Electric, just west of Wheaton; 28 minutes from downtown. We will be pleased to show you this property at any time. Send for our new booklet, just received from the printer; gives full information and pictures of the bungalows and surrounding property. Our salesmen leave our branch office in the 8th-av. station of the Aurora, Elgin and Chicago Electric Ry. on the following trains:

HIGH LAKE LIMITED (DAILY EXCEPT SUNDAY).
Leave Chicago, 8th-av.....12:30 p. m.
Leave Chicago, 5th-av.....2:00 p. m.

SPECIAL HIGH LAND HOLIDAYS.
Leave Chicago, 8th-av.....12:20 p. m.
Leave Chicago, 5th-av.....12:50 p. m.
Leave Chicago, 8th-av.....1:50 p. m.
Leave Chicago, 5th-av.....2:20 p. m.

Our High Lake office is open every day, including Sunday.

E. A. CUMMINGS & CO., 40 N. Dearborn-st.
TWINING & WALKER, Selling Agents, Telephone Central 29.

FOR SALE—

HEALTH AND HAPPINESS FOR YOUR FAMILY.

MONEY IN YOUR POCKET.

Buy here—an acre for the cost of a city lot—out in the open, where you can enjoy the delight of a country home life—in the beautiful new addition to Maywood.

SEMINARY ACRES.

No place affords a better opportunity for raising poultry, vegetables, and flowers. The location is right—the soil is right.

THE PRICE IS RIGHT.

HALF ACRES $625 AND UP ON EASY TERMS.

Come into the office any day and we will take you to see the property. It is only thirty minutes from downtown. Remember, close in acre property that can be bought at anywhere near the price. Send for plat and terms, or take the Aurora, Elgin and Chicago Electric to Seminary station. Office open every day.

E. A. CUMMINGS & CO. 40 N. Dearborn-st.

TWINING & WALKER, Selling Agents, Telephone Central 29.

FOR SALE—ELMHURST—BUNGALOWS AND houses 5 to 8 rooms; lots 80 to 133 feet; $4,500 up; all conveniences of a city home; shade trees, gas, water. Terms, $500 cash, $50 monthly. Telephone Cent. 2256, 11 a. m. to 3 p. m. GEO. R. CHAPMAN 25 N. Dearborn-st.

FOR SALE—FINE RIVERSIDE WOODED LOT near Desplaines River; improvements to be made to suit purchaser; 66 feet wide, 132 feet deep; with uniform building restrictions, at $20 per foot. Terms. JOHN A. CHAPMAN, AGENT, 1208, 80 N. La Salle-st. Telephone Main 1776.

FOR SALE — MAYWOOD—5 ROOM HOUSE ON ¼ acre; 100 ft. chicken house, small barn; fine artesian well; price $2,500; $250 cash. C. WOOD & CO., 106 N. La Salle-st. Main 3184.

FOR SALE—MOST BEAUTIFUL TRACT OF land Du Page County, 1½ acres, beautiful trees, rolling, rocky, finely situated with pure watersupply. Depot west; only $750. Owner. Address A K 142, Tribune.

FOR SALE—LOMBARD—BEAUTIFUL 7 ROOM home, like new; bath, white enamel, built-in buffet, furnace, fruit, shade; ideal location; half acre; $4,000; easily worth $5,000; might rent. O. J. ROATH.

FOR SALE—SPLENDID, BRAND NEW STUCCO home, fine grounds, 54x acres, orchards, fruit, auto garage; finest, highest location in Lombard. Owner. Address C E 148, Tribune.

FOR SALE—HINSDALE RESIDENCE PROPerty; one acre; fronting on Garfield-av., one block of depot; special value; liberal terms Owner. Address J G2 Tribune.

FOR SALE—BEAUTIFUL ACRE LOTS, 200 FT. wide, Ardmore; $600 and up; easy terms. BALLARD, POTTINGER & CO., Central 4499. 745 Marquette Bldg.

FOR SALE — MAKE OFFER—NEW 7 ROOM frame house on two 25 ft. lots, 126 S. 13th-av., Maywood. No brokers or trade. Address C E 150, Tribune.

FOR SALE—BERWYN—GREAT BARGAIN. 5 room modern residence; hot water heat. Lot 50x140; owner must sell; $5,500; terms. APPLE RUN, 1015 Chamber of Com., Berwyn.

FOR SALE—LA GRANGE—BEAUTIFUL TEN room home; oak floors and trim; three minutes to street or steam cars; fine neighborhood and shade trees. Owner, 1 Ogden-av., La Grange. Oak 218.

FOR SALE—40 ACRES, 68 RODS RAIL FRONT, near Downers Grove; $20,000 V. FREDENHAGEN, 164 W. Washington-st.

REAL ESTATE—FARM LANDS.

FARM LANDS. READ THIS.

Beautiful farm at Sacrifice

For Sale—100 acre farm, 100 acres under cultivation, balance hardwood timber land and pasture; dwelling one and one-half stories, main part brick, back part frame, 9 rooms; good barn, 34x50 feet, with high stone foundation and stone stable; fine large hay and grain shed with stone foundation; stone smoke house; large granary, corn crib, and storage house; fine spring water; small live creek runs through farm, ideal for cattle and dairy; large stone sheep shelter; well fenced; 100 bushels of oats, 12 tons of hay, 100 bushels rye, 4 acres corn fodder, 4 cows, 2 hogs, 40 chickens, 4 horses, 1 binder, sulky plow, disc, drags, seeder, mower, hay rake, self-binder, manure spreader, wagons, 1 milk wagon, cream separator, and abundance of other farm machinery and utensils, everything in good condition; sheep shelter and pasture land to accommodate 600 sheep; place beautifully located; railroad station 3 miles; creamery, cheese factory, store, school, and church one-eighth mile; fine roads; thickly populated; in Oconto County, Wisconsin; perfect title; telephone connection.

Buildings alone worth $3,000; personal property $1,300; cultivated land (109 acres), $20 per acre; pasture and hardwood land (60 acres), $25 per acre. Soil is of best clay loam and very productive. Whole thing goes for $6,500; $2,500 cash and $3,000 cash. What have you? Address L 503, Tribune.

FOR S

BUSINESS CHANCES.

CLERK WANTED—FOR FULL LINE OF 1ST class cigars to introduce to country trade. Address C 229, Tribune.

AUTOMOBILE GARAGE—BEST SOUTH SIDE location, having 50 boarders, room for 100; best proposition ever offered. See JOHNSON & CO., 5 N. Wells-st.

BAKERY AND CONFECTIONERY—ONLY ONE in the city; a rapidly growing suburb; business established 20 years. For particulars inquire Room 402 Kimball Temple.

BAKERY—FINEST LOCATION ON SOUTH side; fully equipped; cake machine; excellent trade. 1567 E. 55th-st.

BONDS—MR. INVESTOR, DID YOU KNOW that you can realize seven per cent upon absolute security by buying one of our real estate mortgage bonds? These bonds represent 50 per cent of property values in amounts of $500 and $1,000? Put your money where the margin is the greatest—in a growing city—where the jobbing and manufacturing receipts are forty millions annually, covering a period of years of unquestionable prosperity. Lyman Real Estate Loan Company, Fort Smith, Ark.

BUSINESS OPENING—FOR PARTY WHO CAN invest in management of specialty mfg. business having a large established trade; must be able to make an investment; good salary and interest. Investigation solicited; no agents. Address J 185, Tribune.

CAFE FOR SALE—BEAUTIFUL FURNISHED cafe; fine public cafe in connection; fine business; steam heat, electric lights; other business demanding our selling. 4736 Lake-av.

CAFETERIA—HALF INT. $1 200; HIGH CLASS business; too large for owner to handle alone. Address D 664, Tribune, Southwest Branch.

CAPITAL WANTED—MANUFACTURING BUSINESS, position secretary and treasurer open; salary $5,000 per week, besides large dividends; must be willing to go to Illinois corporation; business established. Address C E 155, Tribune.

CAPITAL—AN ACTIVE AND CAPABLE MAN with capital to take half interest in a new summer resort two years old on Oconomowoc lake. We are experienced hotel man or chef preferred. For further information address WM. H. PERRETTE, Oconomowoc, Wis.

CAPITAL—AN ACTIVE CAPABLE MAN WITH modern capital to take a half interest in a new, first class, popular publication; no preliminary expense; money required to promote sales only. Address H 143, Tribune.

CAPITAL—I WILL INCORPORATE AND assist you in financing your business; have a good deal of buyers and know how to interest them. Address C 897, Tribune.

CAPITAL—WANTED—MANUFACTURING BUSINESS staple, old established, paying 25%, wants additional capital, enlarge factory; elegant opening. Address C A 806, Tribune.

CAPITAL—CAN INVEST FROM $500 TO $1,000, with services, in good business. Address L 279, Tribune.

CAPITAL—INCORPORATE, ASSIST FINANCING desirable business, $10,000 to $100,000. CAMPBELL, 105 W. Monroe-st.

CAPITAL—ADDITIONAL; PROCURED FOR ESTABLISHED companies wishing to enlarge. Address L 128, Tribune.

CARRIAGE, WAGON AND AUTOMOBILE shop for sale; old established place. 408 Laflin-st.

CIGAR STAND—BEST AND FINEST LOCATION; we can offer buys if taken at once; first class; over $30,000 year business; best location on North side; splendid fixtures, large stock. 4600 Evanston-av.

CIGAR STORE—IN LOOP; ESTABLISHED for many years; extraordinary opportunity. FEELING & CO., 443 S. Dearborn. Harrison 2866.

CIGAR STORE—IN LOOP; ESTABLISHED for many years; extraordinary opportunity. FEELING & CO., 443 S. Dearborn. Harrison 2866.

CIGAR, CIGARET, CANDY, ICE CREAM AND stationery store—For Sale—First class; on North-west side. Address K 333, Tribune.

CIGAR STORE AND BILLIARD HALL—FOR sale; 7 tables; Northwest Side. Address A 778, Tribune, Northwest Branch.

CIGAR AND CANDY, SCHOOL SUPPLIES, AT new stand; cash business. 4702 Dickson-st.

CLERK FOR AND SALESMAN WANTED WHO can invest $5,000; will pay good salary; money secured. Address W F 70, Tribune.

DELICATESSEN AND HOME BAKERY—MOST DESIRABLE DOWNTOWN LOCATION; must sell at once account other important business; best known, old established and big paying store in best business block on South Side; elegant set of fixtures made by Dorn & Lockett; compelling sale; cost over $1,500; large stock of imported and domestic goods; altogether will easily invoice $8,000; will take $4,500 for quick deal, also give small lease; this is one of the best places ever advertised without any question; gold mine in right party; cheap rent for large, elegant, steam heated store; only those ready to do business need answer; call and investigate at once, 720 E. 63d-st., one block west of Cottage Grove.

DELICATESSEN AND GROCERY—FOR SALE—Fine stand; excellent locality. CROWN, 712 South-st.

DELICATESSEN GROCERY FOR SALE—WILL sell $475; rent 5 cent theater; rent $20; 4 rooms, bath. 1865 Sheffield-av.

DEPARTMENT STORE MEN AND MANAGERS wanted—Those able to take small financial interest; first class men only, with good references as to character and ability. We are opening several stores in the middle west. Call on F. F. MORGAN, La Salle Hotel, on Friday, or address STANDARD STORES COMPANY, Syracuse, N. Y.

DEPARTMENT SALESMEN WANTED—RELIABLE; $200 per month secures interest co-operative jobbing business; references required; investigate; unlimited possibilities; investment guaranteed. Address J 504, Tribune.

DRUG STORE—ESTABLISHED, PROMINENT N. side corner; must sell; cheap for cash; consider vacant S. 8. real estate; retiring. Address A T 508, Tribune.

DRUG STORES—FOR SALE—ON SOUTH AND West Sides; all excellent locations. EBELING & CO., 443 S. Dearborn. Harrison 2866.

ELECTRICAL CONTRACTING, REPAIR, AND supply store; ex. opp'ty. Address J 230 Tribune.

EMPLOYMENT BUREAU—FOR SALE—ONE OF the best in the city. Paid only 2 owner in 4 years. For particulars address D 666, Tribune, Southwest Branch.

FLORIST BUSINESS—WILL SELL ¼ INTEREST; established 20 yrs.; $10,000 required. I have downtown business than I can handle. Want partner with capital to develop other lines. Address N 479, Tribune.

FOUNTAIN PEN PATENT FOR SALE—THIS IS a patent on a self-filling and self-cleaning fountain pen that has been worked with big success for five years; owner going into other business. Address J F 35, Tribune.

FOR SALE—100 ROOM SOUTH SIDE HOTEL ON corner; low rental and long lease; now pays $4,000 net per annum; excellent chance for live hotel man or woman; owner compelled to leave city on account of poor health; this is strictly up to date proposition and particulars can be had only by parties who actually mean business. Address C E 140, Tribune.

GARAGE—AN EXCEPTIONAL OPPORTUNITY to buy well established garage on a most paying lease, 10 year lease, full equipment; $7,000 required; answer unless you mean business. Address J 64, Tribune.

GARAGE—FOR SALE—AUTOMOBILE; OFFICE and storage place for American Motor League; a progressive Indiana town of 20,000 population. Address N O 22, Tribune.

GROCERY AND MARKET—SACRIFICE SALE—Location; steam heat; low rent; everything complete; going into a money maker; worth $1,000; will take $450, or invoice and discount; reason. 1141 Van Buren-st.

GROCERY STORE—WEST SIDE, COMPLETE, business; snap; rent $45. including 3 large rooms. Phone West 1528 or call 1629 W. Adams-st.

HAVE FURNITURE FOR 30 ROOMS, NEED money to put where it will make money. Address J 110, Tribune.

HOTEL—EUROPEAN; VALUABLE LEASE; 55 guest rooms; steam, elevator, phone, private and public baths; doing capacity business. For price address STERCHIE & CO., 82 W. Washington-st. Clark.

HOTEL WANTED — GOOD FAMILY HOTEL, NORTH OR SOUTH SIDE; give full particulars. LENHAM & CO., 1522 W. Madison-st.

ICE CREAM AND BUTTER BUSINESS—FOR sale on account of illness, a milk ice cream, and butter business, paying 100% net on investment, in a growing city in Wisconsin. Will bear closest investigation. Address C E 495, Tribune.

INVESTMENT—6% TO 300% PROFIT for you on any amount from $10 to $10 000. Our investment plan has already made large profits for hundreds of others in the past 8 months. You can lose your money; we guarantee to make payments, if you cannot—or over $1,000,000 CAPITAL behind our promises—highest bank references. Write for full details. CANADIAN CITY AND TOWN PROPERTIES LIMITED, 311 Sutherland Blk., Portage-av., WINNIPEG.

INVESTMENT—OPPORTUNITY TO PURCHASE a limited amount capital stock of growing manufacturing company, promising large profits; thorough investigation invited. Information freely given. Telephone Drexel 2513 or address B X 191, Tribune.

INVESTMENT — ARE YOU LOOKING FOR A good safe one, and at same time reduce cost of living? Manufacturing business. $500 or more. Address N 179, Tribune.

INVESTMENT—ONE OR MORE PARTIES CAN get full control of a staple business, $10,000 to $20,000 required; particulars at interview. Phone Harrison 7756.

INVESTMENT — OFFICE MANAGER OF corporation, with some capital, can form profitable connection with growing Illinois corporation. Address J 234, Tribune.

INVESTMENT—$1,000 WILL SECURE HONEST man interest with manufacturing co. just starting business. Address L 542, Tribune.

HOTEL—COMPETENT YOUNG OFFICE man for hotel desk, has several hundred with service. Address K 83, Tribune.

JOBBING MFG. BUSINESS—FOR SALE—SELLING to wholesale trade; retail store in connection. 1218 W. 63d-st., 2d flat.

LADY WANTED—WANTED, $15.000 TO $25.000 IN 60 DAYS; MAIL ORDER BUSINESS; PRINCIPALS ONLY. ADDRESS T K 423, TRIBUNE.

MAIL ORDER—I MADE $50,000 IN FIVE YEARS in small mail order business; began with $5; send for booklet. Tells how. HEACOCK, 1 Lockport, N. Y.

BUSINESS CHANCES.

MANUFACTURING BUSINESS—PROFITABLE; 7 years established, that will stand the most rigid investigation, can now be bought for $12,000; will inventory over $24,000. If properly managed will show $1,000 per month net profit. POHL & CHRISTOPH, 150 N. Dearborn-st.

MARBLE BUSINESS—FOR SALE—HALF INterest. Call or write after 6:30. J. J. BAUER, 2544 Burling-st.

MEAT MARKET FOR SALE—ONE OF THE best on South Side. For full particulars call 49 E. 31st-st.

MEN—LARGE MERCANTILE CORPORATION wants several first class office men who can take small financial interest in business; unusual opportunity for good men. Investigate. Call La Salle Hotel Friday. F. P. COSTIGAN.

MOVING PICTURE THEATER—WILL SELL lease or half interest; excellent location; now in construction; or will build and finance if you have good vacant. Address C E 322, Tribune.

OIL AND SALT PROPOSITION—WE HAVE THE best in this country. Write for facts today. They cost nothing and may mean a fortune to you. Address C A 68, Tribune.

PRINTING OFFICE — 3 GORDONS, 1 PONY, about 140 cases job type, stitcher, cutter, etc.; good location. For particulars address J 183, Tribune.

PROMOTER OR SALESMAN—1ST CLASS, CAN make $5,000 to $6,000 per month easily; legitimate; useful. Address A W 210, Tribune.

REST AND LUNCH ROOM—FOR SALE—FINE business. Owner must leave city. Bargain if taken at once. 1649 E. 63d-st.

RESTAURANT—FOR SALE—FIRST CLASS, ON the North Side, ¼ block from Lawe's Butcher Boy ice box, everything complete; splendid help will stay if desired; sell at once on account of sickness. Address B W 506, Tribune.

RESTAURANT—FOR SALE—1ST CLASS KENOsha, Wis. Main-st., growing town; nr. 8 large factories; sacrifice $850, half cash; leaving town; investigate; make offer. Address B K 414, Tribune.

RESTAURANT FOR SALE—OLD STAND; SELL cheap. 1560 Lake-st., near Ashland-av., transfer corner.

SALOON LICENSE—FOR SALE; BEST OFFER. MORRISSEY, 945 Marquette Bldg. Tel. Rand. 4906.

SALOON — FOR SALE — CHEAP; TRANSFER Oct. 15th. Address N 477, Tribune.

SECURITIES—WHAT KIND OF SECURITIES have you to offer for their face value in exchange for high grade stock in a new enterprise that will undoubtedly pay ten per cent the first year? Investors by well known business men and make best bank connection. Give particulars. Address N 488, Tribune.

SKATING RINK—TO RENT—ARMORY BLDG., Kewanee, Ill. Floor space 110x240 ft. Population 18,000. CAPT. C. W. HALL, Kewanee, Ill.

SPECIALTY—$5,000 CASH WILL BUY ONE-half interest in going and well paying specialty business that will pay 100% profit next year; good position for competent office man. Address H 132, Tribune.

STOCKS—IF YOU HAVE SOME STOCKS OR bonds that are not paying you very well and you want to get something that will pay you a larger income, write for particulars. Address C E 295, Tribune.

STOCK—I WILL SELL $2,500 STOCK IN FINE paying manufacturing business at price salaried position goes in; can't attend to; actiquick. Address B N 562, Tribune.

STOCK — IN NEED OF MONEY, WILL SACRIfice $1,000 stock (par value) for more, for $2,000 cash. Address B B 497, Tribune.

STORES—FOR SALE—OF EVERY DESCRIPtion in all parts of the city. Also 5 cent theaters and lunch rooms. EBELING & CO., 443 S. Dearborn-st. Harrison 2866.

STORE—FOR SALE CHEAP; FINE LOCATION; other business, McGREGOR, 6100 Winchester-av.

SYNDICATE — AM ORGANIZING A SELLING syndicate to establish your lines on the Coast. If you want high class representation with a firm acquainted throughout the entire West, address me for interview; cheap firms save your postage. Address C C 520, Tribune.

TAILORING BUSINESS—FOR SALE—GENERal ladies' and gentlemen's large line of custom; business over $2,000 per month; 20 years established; upper Michigan; good reason for selling; a rare opportunity. Address N P 56, Tribune.

THEATER WANTED—5C, ON NORTH OR WEST Side; will buy or rent; can give bond of security. A. BOTTO, 1837 W. Chicago-av., city.

THEATER—5C, FOR SALE. APPLY STANDard Film Ex., 172 West Washington-st.

THEATER—5 OR 10 CENT, WANTED, OR GOOD location to build one. Address C E 152, Tribune.

WANTED—CUSTOM CLOTHES SHOP, DOWNtown, 2 or 4 electric machines, or will go in as partner. Call or address 3632 W. 12th-st. Jeffa.

IRON AND STEEL MFG. CO., IN BUSINESS many years, recently incorporated to secure additional working capital for extensions. Owns valuable switch track property and will build most modern plant of kind in west. Will stand rigid investigation. Products well known throughout country. If you have $500 or more to invest your money will be absolutely safe and pay well, answer this advertisement. Address B X 178, Tribune.

IS THERE A MAN IN ILLINOIS MAKING $400 to $500 who wants a business paying $20 to $30 a week? Any young or middle aged man can attend to this business in spare time. Don't call unless you have the money, 10 a.m. after 10 a.m. for C. H. HARRISON, Morrison Hotel, Chicago. If you cannot call, write.

I WOULD LIKE TO HEAR FROM COMpetent wishing their goods sold in Western Canada; I have a number of good salesmen calling on the trade now and would like to hear from gasoline flatiron companies. I am open for any live proposition. FRED S. MOORE, Saskatchewan Agency, 212 23d-av. Saskatoon, Sask.

MANUFACTURER WANTS A BRIGHT, FORCEful young man with $1,000 cash to handle the state of Ill., 10c seller, to the retail trade; particulars, interview 9 a. m. to 5 p. m. G. S. DAYTON, 4250 Cottage Grove-av.

WANTED—MAN WITH $5.000 FOR HALF INterest in old established business paying 50 per cent on investment; stock will invoice $10,000; employ ten to 20 people; inside man preferred. See Edwards Brokerage Co., 26 N. Dearborn-st., 1st floor.

NEW AMERICAN MECHANICAL AND ELECtrical ideas wanted by firm has manufacturers; patented and unpatented articles for purchase, put right or manufactured on royalty. Address H 140, Tribune.

GENUINE OPENING FOR MAN IN MEN'S store with $150 to $1,500 cash, with salary and interest; money back if not satisfied; no agents. Address B 669, Tribune, Southwest Branch.

FOR SALE—10C THEATER, SEATS 250; POWer's 6 machine; everything new; invoices at $800; will sell best offer or half interest. F. L. ALLOWAY, 224 S. Hoyne-av.

WANTED—PARTY WITH $2,000, ¼ INTEREST good paying saloon. Address A S 601, Tribune, Southwest Branch.

MY ¼ INTEREST IN ESTABLISHED REAL ESTate and chance office business for sale; must leave city; particulars. Address J 56, Tribune.

READ INVESTING FOR PROFIT—WE SENT ON trial six months free; a guide to money making. H. L. BARBER, R. 407, 22 Jackson-blvd., Chicago.

PARTNERS WANTED.

PARTNER—LADY OR GENTLEMAN WITH $5,000 cash or security; old established musical college; 20 years in same location; guarantee active partner about $200 per month; will deposit full amount of guarantee in any bank desired; thorough investigation solicited; object is enlargement of college. Address C E 562, Tribune.

PARTNER WANTED—RESPONSIBLE PARTY with $3,000 working capital can obtain interest in patented device of real merit; absolutely new in its field, its manufacturing cost, margin of profit, and market already fully established; large returns assured. Address L 275, Tribune.

WANTED—PARTNER IN FLOUR AND GRIST mill near Chicago. Splendid chance for live man with some money. BRODFUEHRER, 509, 118 N. La Salle-st.

PARTNER—WITH MONEY, IN WHOLESALE candy business. Address D 604, Tribune, Southwest Branch.

PARTNER WANTED—IN HIGHLY PAYING LEgitimate proposition; about $200 more required. If interested address B W 848, Tribune.

PARTNER WANTED—FOR MANUFACTURING patent just allowed; or will sell outright. Address N 449 Tribune.

CASTOFF CLOTHING.

S. LEVINE PAYS HIGHEST PRICES FOR gents' and ladies' fancy street clothes, evening and dinner gowns, feather boas, furs, gents' fur lined coats. 1254 Jefferson. Tel. Canal 1205.

GORDON PAYS MORE THAN ANY ONE FOR new and good second hand clothing and shoes; also sells wholesale and retail, reasonable. Phone Canal 947. 1412 S. Halsted-st.

MRS. H. STARR (OLD CO.), 365 STATE-ST.; Open Mon. till 9. 617 South State-st. Phone Harrison 8580. Drexel 1002. Pays highest prices for ladies' and gents' discarded clothes.

MRS. H. SHALLAT, 2408 STATE-ST., PAYS high prices for ladies' and gents' slightly used garments. Phone Calumet 3156.

MRS. SILBERSTEIN, 1231 N. CLARK-ST., PAYS highest prices for ladies and gents' used garments. North 3350.

STARR & SACKS PAY HIGHEST PRICES FOR ladies' evening and dinner gowns and gents' clothing. 348 N. Clark-st. Randolph 3813.

JOSEPH GOLDSTEIN, 1351 S. UNION-ST., PAYS highest price for castoff clothes. Postal.

MRS. SCHNEIDER, 3025 COTTAGE GROVE-AV., buys ladies' clothing and bric-a-brac. Doug. 4740.

MEYERHOFF, 1740 CONGRESS-ST., PAYS BEST prices for ladies', gents' clothing. Seeley 6071.

CLOTHING, FURS, ETC.

FURS—FURS. FURS.
This is an opportunity of a lifetime. As we are manufacturers and have never sold direct to consumers before we will send a set anywhere in the city or out of the city on approval, any of the following: Natural mink sets at.....$35.00
Blue wolf, large scarf and muff.....8.75
Belgian hair or Belgian hair lynx, extra fine scarf and muff.....15.50
Latest novelties in white Iceland fox.....25.00
Address A A 198, Tribune.

TRAVELING SALESMAN HAVING COMPLETED his western trip will sell his entire sample line of fur and pony coats, consisting of about 100 sets of furs and 16 pony coats. The furs include marten, lynx, sable, fox, coney, and many others. In order to make quick disposal will sell most of them at $3 per set. Pony coats, $31 each, worth $90. Will have my entire line open for inspection in Room 1218 Republic Bldg., corner of State and Adams-sts.

SALESMEN'S SAMPLES FOR SALE—MEN'S high grade sample suits, overcoats; newest shades and styles; at half regular retail price. B. SMITH, 804 Medinah Bldg., Jackson and 5th-av.

SALESMAN SAMPLE SUITS AND OVERCOATS, 50 to 60 cents on the dollar; exceptional values. Latest styles and patterns. UNGER'S SAMPLE CLOTHES SHOP, 219 So. Dearborn-st., Room 814.

FOR SALE—ELEGANT NEW LYNX SET, $12; also sealskin coat; bargain for cash. MRS. G. 1st apt., 211 E. 45th, near Indiana.

TO RENT—BRAND NEW DRESS SUITS, TUX. edos. Prince Alberts. T. C. SCHAFFNER, 130 N. State, opp. Field's. Central 4878.

HIGH GRADE DRUMMERS' SAMPLES FOR sale—Suits and overcoats worth $20, $25 and $30 for $10, $15 and $18. 616 Medinah Bldg.

WILL SELL HANDSOME, LONG, SILKY HAIR lynx, $12; genuine mink, $20. Seeley 5950.

2 EVENING GOWNS, PERFECT CONDITION, size 34, $8 and $10. 1151 E. 61st, 3d, evenings.

PLUMBING AND LIGHT FIXTURES, ETC.

ANYBODY CAN BUY PLUMBING MATERIALS from us and save from 40 to 75 per cent. L. LEVIN & CO., 115 Wells-st.

MUSICAL INSTRUMENTS.

This week we're going to give every pianoless home in Chicago an opportunity to secure a good high-grade piano for what it actually cost us.

This is how we can afford to do it.

Last week a number of prominent piano owners decided they'd get more enjoyment during the long winter evenings out of one of our famous Crown Combinola; Bent Angelus or Knabe Amelus Player Pianos, so they turned their pianos over to us in part payment.

These splendid instruments are now offered at the price we allowed in exchange.

Here's your chance to get an exceptional bargain in a good, reputable instrument for much less than a cheap piano would cost you brand new.

Note the familiar names included in this partial list:

McCammon, ebony, fine for a beginner.....$ 95
Sterling, good tone and condition.....125
Twitchell, walnut, has been put in good condition.....135
Steger, mahogany, large size. Just as good as new.....180
Hallet & Davis, largest size made.....145
Kaynor, walnut, full size, and a very good tone 175
Brambach, walnut; this is in very good condition and worth the price.....165
Gaylord, large size oak, cannot be told from new.....200
Ludwig, beautifully carved oak case, fine tone 250
J. & C. Fischer, mahogany; has been rebuilt and is fine.....275
Story & Clark, mahogany, been used but a few months.....250
Steinway, large size, has been put in very fine condition.....285
Blasius & Son, mahogany, a beautiful toned instrument.....290
Fletcher & Co., fine shape.....275
Woodward, mahogany, large size, finely carved massive case.....275
Knabe, mahogany, this piano is shopworn only 475
We also have a few Player Pianos, slightly used, which have been accepted in part payment for our own players. These we're including in this week's sale. Perhaps you'll be interested in them—here is the list:
One Steger Player-Piano, large size, including music.....$390
This player was traded in for one of our Crown Combinolas.
Lindemann, mahogany, large size, has been thoroughly overhauled and put in fine condition.....295
Story & Clark, walnut, plays standard music. 395
Boudoir Player-Piano, has been used as a wholesale sample.....285
Several very fine cabinet players, all of which have been put in the very finest condition, $55 up.

GEO. P. BENT CO.
214 So. Wabash Ave.
Between Adams and Jackson.

The Big State Street Piano Store

OFFERS SOME GREAT VALUES IN SLIGHTLY USED PIANOS.

NAMELY:	Was.	Now.
Estey Upright; fine condition	$475	$135
Aug. Gross. Upright, Hungarian ash case	350	125
Decker & Sons Upright; walnut case	350	115
J. Bauer Upright, ebony case	450	100

WE HAVE ALSO REDUCED THE PRICES FOR THIS WEEK ONLY ON OUR ENTIRE STOCK OF NEW CABLE-NELSON HIGH GRADE PIANOS TO A SURPRISINGLY LOW FIGURE. EVERYTHING MUST GO, REGARDLESS OF THEIR WONDERFUL VALUE AND QUALITY.

REMEMBER—THIS WEEK ONLY.

Cable-Nelson Piano Co.,

Fourth Floor Republic Bldg.
S. E. Cor. State and Adams-sts.

ADAM SCHAAF—ESTABLISHED 1873.

MANUFACTURER OF HIGH GRADE PIANOS.

GREAT REDUCTION IN THE PRICE OF NEW and USED PIANOS and PLAYER PIANOS, in order to make room for our new FALL stock; large variety to select from; Steinway, Adam Schaaf, Chickering, A. B. Chase, Mason & Hamlin, Weber, and others. No misrepresentations. Every piano warranted.

Upright Pianos at $45.
Upright Pianos at $75.
Upright Pianos at $90.
Upright Pianos at $118.
Upright Pianos at $125.
Upright Pianos at $145.
Upright Pianos at $165.

Player Pianos at $220.
Player Pianos at $250.
Player Pianos at $300.

WE SELL ON SMALL MONTHLY PAYMENTS.

TO RENT—$3 per month, 200 new upright pianos; one year's rent allowed if purchased.

700-702 West Madison-st., corner Union-st., three blocks west of new Northwestern depot.

STEGER & SONS.
PIANOS AND NATURAL PLAYER-PIANOS.
The beautiful Steger & Sons instruments are made in the largest piano factories in the world, at Steger, Illinois, where the highest standard of excellence is constantly maintained. The extensive Steger purchasing power makes it possible to offer pianos and player-pianos of the highest tonal qualities at moderate prices.
NEW PIANOS TO RENT $3
LET US TELL YOU ALL ABOUT OUR FREE DELIVERY OFFER ON ALL NEW PIANOS RENTED DURING THE MONTH OF OCTOBER. $3 per month up. Rent allowed on purchase.
Steger & Sons Piano Manufacturing Co.,
Steger Building,
N. W. cor. Wabash-av. and Jackson-blvd.

EIGHT USED PIANOS; ALL GOOD CONDITION:
$120 buys good Cottage W. Lyon.
$ 85 buys Chickering.
$ 55 buys Lyon & Healy.
$125 buys Bauer; fine condition.
$145 buys Bradbury, walnut case.
$ 60 buys Opera, ebony case.
$100 buys Emerson, bargain.
$120 buys Cable, walnut case.
EASY TERMS. OPEN EVENINGS.
SCHULTZ PIANO CO.,
1540 Madison-st., cor. Orden-av.

TWITCHELL'S BARGAINS IN USED PIANOS.
$290 buys mah. 88 note Player Piano.
$100 buys Chickering upright.
$110 buys Emerson upright.
$200 buys Steinway upright.
J. O. TWITCHELL,
234 S. Wabash-av.

30 DAYS' FREE TRIAL
ON ANY PIANO
IN OUR ENTIRE STOCK.
We will send any instrument you select to your home without a cent down. Try it thirty days free and then, if you like it, pay a small weekly or monthly payments. No interest. No extras. Lowest prices in Chicago.
SIEGEL, COOPER & COMPANY.

AT THE VOSE STORE.
We make a specialty of renting pianos. Our stock is large and complete and our terms the lowest. One year's rent allowed on purchase price.
VOSE & SONS PIANO CO.,
901 S. Wabash-av.

CECILIAN PLAYER-PIANOS
are recognized as the "Wonder instruments of the Player Piano World." They cost no more than other good ones.
Sold only by
THE JOHN CHURCH CO.,
321 S. Wabash-av.

FOR SALE—STEINWAY BABY GRAND PIANO, unused; bargain for cash. Address K 288, Tribune.

BEST PIANO FOR RENT—
New and used pianos. Low rents.
THE JOHN CHURCH CO.,
321 S. Wabash-av.

FOR SALE — FAIRBANKS IMPERIAL ELECtric banjo, patent hold fast keys, with mahogany neck and elegant finish; a bargain. Address N 468, Tribune.

$13 BUYS GOOD SQUARE PIANO; 50 CENTS per week; $110 buys large size, almost new upright Kimball piano; $6 per month.
P. A. STARCK PIANO CO., 210-212 S. Wabash-av.

ONE HUNDRED PIANOS TO RENT AT $4 PER month; one year's rent applied on purchase price. BUSH & GERTS PIANO CO., Bush Temple, Clark-st. and Chicago-av.

$145 BUYS SLIGHTLY USED UPRIGHT STEINway piano; $85 buys 2d hand upright Bauer piano; $5 per month.
HEALY PIANO CO., 138 S. Wabash-av.

EVERETT, KNABE, AND OTHER HIGH CLASS used pianos; prices under real value. Easy terms. THE JOHN CHURCH CO., 321 S. Wabash-av.

WILLIAM GERNER,
Department Manager
W. W. KIMBALL CO.—PIANOS.
S. W. Cor. Wabash and Jackson. Tel. Harrison 4015

$650 APOLLO PLAYER PIANO, MAHOGANY; perfect condition; 62 rolls music; greatest player bargain ever offered; only $450. Room 401, 64 E. Van Buren-st.

PLAYER-PIANOS—
New and used ones; $335 upward. Easy terms.
THE JOHN CHURCH CO.,
321 S. Wabash-av.

HARDMAN PIANOS AND AUTOTONES, MUSIcians' choice used pianos at great sacrifice. F. S. Spofford, 1006 Republic Bldg., State, cor. Adams.

FROM FACTORY TO YOU — NO AGENTS. Straube, Moreaus, Ferris, Moreaus Piano Co., Mrts., 1422 Republic Bldg., 209 S. State-st.

$85 TAKES FINE KIMBALL PIANO; $275 FOR elegant player piano. Must be sold. KING PIANO CO., 436-438 So. Wabash-av.

THE GENUINE PIANOLA PIANO IS FOR SALE in Chicago only at the AEOLIAN COMPANY, 406-410 Michigan-av. (Sec.); Fine Arts Bldg. Annex.

FOR SALE — FINE NICKEL-IN-SLOT OAK electric player; $190 takes it.
SCHULTZ, 1540 Madison-st., cor. Orden-av.

FOR SALE—UPRIGHT STEINWAY PIANO, $95; COST $450.
MRS. APPLEGATE, 2056 MADISON-ST.

LATEST INNER PLAYER-PIANO. LESS THAN half price; cash or time. 1506 Larrabee-st.

$85 BUYS $400 UPRIGHT PIANO CISH OR time. 1506 Larrabee-st., Center-st.

$200 BUYS "RIGHT PIANO, IN USE ONE year, 607 class. Address L 100, Tribune.

MUSICAL INSTRUMENTS.

LYON & HEALY,
WORLD'S GREATEST MUSIC HOUSE.

We are just as much concerned in giving satisfaction when we sell a used instrument as when we sell a new Steinway or Lyon & Healy. Last year we broke up hundreds of old pianos rather than take a chance upon their giving satisfaction. Often a very great part of our price is represented in new parts and in the overhauling generally. In a word—these are genuine, not merely seeming, bargains.

UPRIGHT PIANOS.

FISCHER upright, cabinet grand	$175
LUDWIG upright, mahogany	195
HELLER upright, walnut	225
HAZELTON upright, mahogany	250
STEGER upright, mahogany	225
WASHBURN upright, style K, mahogany	235
DECKER BROS. upright, very fine	250
WHITNEY upright, oak	165
CHICKERING upright, mahogany	275
LYON & HEALY upright, like new	360
KNABE upright, mahogany	325
WEBER upright, mahogany	375
STEINWAY vertegrand	450

PLAYER PIANOS.

AEOLIAN Pianola Piano, walnut	$225
AEOLIAN Pianola Piano, full scale, with 88 note action	275
KENSINGTON Player Piano, mahogany, 88 note action	350
WHEELOCK Pianola Piano, oak, themodist	300
STECK Pianola Piano, 88 note, themodist metrostyle	750
WEBER Pianola Piano, mahogany, themodist metrostyle	750

New Player Pianos to rent, with privilege of purchase.
Call or write for our complete list.
Easy monthly payments. Good pianos for $5 a month.

LYON & HEALY, Wabash-av. and Adams-st.

FOR SALE—MY ALMOST NEW STANDARD make piano, $100. 2306 Jackson-blvd.

INSTRUCTION.

PREMIER SCHOOL OF SHORTHAND AND typewriting. 912 Monadnock Block, day and evening sessions. Typewriting course, $10; shorthand and typewriting course, $30. We graduate our pupils in three months and furnish positions for them free of charge. Phone Harrison 7334.

RAILROAD AND SHIPPING CLERKS DOUBLE your salary. Prepare for position of industrial traffic manager through co-operation of 100 traffic experts. Thousands of positions created by 1910 railroad law. Call or write Interstate Commerce Business Bldrs., 1215 Dearborn Bldg., Chicago.

RAGTIME PIANO PLAYING TAUGHT IN 10-20 lessons. ORIGINAL CHRISTENSEN SCHOOL, 826 S. Western-av., 718 W. 63d-st., 1572 N. Halsted. Write for free book or 'Phone West 1911.

RAGTIME PIANO PLAYING GUARANTEED in 10-20 lessons; also classical music also taught. New York Standard Schools, 3804 Indiana-av. Booklet free. Phone Douglas 1496.

WOMEN — YOUNG, TO ENTER TRAINING school for nurses; high school education or its equivalent required. Apply Superintendent Jewish Hospital, Louisville, Ky.

SITUATION WANTED—YOUNG LADY, HIGH school graduate, would like pupils to tutor during winter. Address L 52, Tribune.

VOCAL, VIOLIN, AND PIANO LESSONS—REduced rates upon application before Dec. 1. HUGO SCHMOLL, Suite 85, Auditorium Bldg.

SINGING, DANCING, DRAMATIC ART, ETC. STAGE positions guaranteed to all. Call 11 N. La Salle-st., near Madison. F. RIDGE.

SPANISH, CONVERSATIONAL, COMMERCIAL; 15 lessons, $5; booklet free. Address H 264, Tribune.

PHYSICAL CULTURE LESSONS AT YOUR RESidence by expert. Address B J 220 Tribune.

LATIN, FRENCH, ENG., MATH.; UNIV. GRAD.; exp. tutor. Evidson, 2127 Jackson-blvd.

BOOKKEEPING GUARANTEED IN 4 WEEKS; lessons strictly priv. Address B B 492, Tribune.

FOR BEST PRIV. INSTRUCTOR, MATHEMAtics, English, physics, address L 224, Tribune.

LESCHETIZKY LADY PUPIL, STRANGER IN city, wants piano pupils. Address N 482, Tribune.

PIANO, VOCAL; BEGINNERS OF ALL AGES A specialty; conscientious lady teacher. Drex. 4086.

MUSICAL AND DRAMATIC.

ENTERTAINERS—COUPLE; MUST BE LIVE; for a first class cafe; piano and violin playing required. Address N 318, Tribune.

VOICE CULTURE. IF YOU SING IN MY SUN. eve. church choir, a salaried position when competent. Address C E 53, Tribune.

VOCAL, ACTING, OR PIANO LESSONS, 75C AND $1. Hinshaw Conservatory, Kimball Hall.

DANCING SCHOOLS.

LARGEST PRIVATE SCHOOL IN THE WORLD conducted by Prof. Roach, the acknowledged champion dancer and instructor of the world on all styles of dancing and private lessons daily.
The King of All Dancing Masters—
Waltz, two step taught for 50c; ladies, 25c; you in 12 hours. Practice with different partners on 12 dances; up 12 times; as good as 12 lessons anywhere, all for 50 cents. PROF. ROACH, 673 W. Madison-st. Write or call for my catalogue.
WALTZ, TWO-STEP, ETC., STAGE DANCING. Note—Every branch of dancing correctly taught. [Success or no pay.]
[No failures.] Miss A. O'DAY, PROF RIDGE. 11 N. La Salle-st., near Madison. Circulars free.
JACOBSEN'S SCHOOL OF CLASSIC, MODERN, national, and esthetic dancing. Auditorium Bldg., Wabash entrance, 8th floor. Est. 1888.

HORSES AND CARRIAGES.

STUDEBAKER
offers
A Few Used BROUGHAMS, LANDAUS, COACHES, STATION WAGONS, THEATER BUSES, ETC.
AT BARGAIN PRICES.
Suited for Fall and Winter Use.
Taken in Exchange from Private Families on Automobile Deals.
AN OPPORTUNITY TO SECURE HIGH GRADE VEHICLES AT LOW COST. HARNESS, SADDLES, BITS, BRIDLES, CROPS, WHIPS, ROBES, BLANKETS—a complete line of stable accessories.
STUDEBAKER,
623-633 S. Wabash-av.,
Tel. Calumet 4780. Chicago.

NOTICE OF SPECIAL WAGON BARGAINS—
We quote extremely low prices on slightly used Furniture, Coal and Wood, Express, and other Wagons.

Panel Top Light Delivery Wagons.

Shortest coupled dump wagons, with extra heavy wheels and axles.

Most liberal terms. Open Sunday forenoon.

MAREMONT, WOLFSON & COHEN CO.,
916 So. Wabash-av.

FARM MARES AND HORSES FOR SALE—WE offer for sale 160 head of cheap farm horses and mares which we have traded for from large city firms; prices run from $40 to $125. Can be seen and will be sold on square. Also have on hand good heavy draft, express, grocery, and general delivery horses. 30 days' free trial given. ABE SELIG & SON, 400-406 N. Center-av., near Milwaukee-av. Phone Monroe 1010.

FOR SALE—ONE TEAM BAY MARES, WEIGHT 2,700 lbs; 1 team gray mares, weight 2,500 lbs.; 1 good delivery horse, 2 fast pacers, also several others. 2546 West Madison-st. Tel. West 1112.

$150 BUYS 6

MARSHALL FIELD & COMPANY

The advantages through which this store is worthy of its position in the public's estimation have never been so forcefully set forth as in the readiness of the great stocks of Winter Apparel on this first day of November.

Women's Coats for Day Wear.

Recent Styles in an Interesting Special Display.

These day Coats answer every woman's need for garments at once practical and attractive. They are designed for shopping winter walks, motoring, afternoon drives and social functions.

Large revers, deep pointed cuffs, and cape collars lend a distinct outdoor atmosphere to several of the newest models. The materials most favored are the two-toned pile fabrics and novelty tweeds and zibelines, corduroys, velours, velveteens and satins.

Fringes are used in the trimmings as also the heavy laces and novelty braids. In addition to the interest these coats have in their newness, there is a strong appealing price interest in these lines.

A beautiful model of a new fabric in shades of navy, oxford, brown, also black, self trimmed and in combination with contrasting colors—$7.50.

Motor and Driving Coats of two-toned imported materials—this style reproduced from a recent foreign model—$45.00.

Duchesse Satin Coats combined with contrasting broadcloth—adaptable both to day and evening—$37.50.

Velour Coats as illustrated, trimmed with novelty braid and satin—priced $87.50. The other model illustrated is of velveteen with lace collar in combination with white satine.

Women's Tailored Interlined Suits

In New Styles Specially Designed for Winter Service.

Women may dress comfortably in these warm Interlined Suits for the coldest wintry days. Aside from the interlining, the materials are of weights especially adaptable for winter wear.

In the pile fabrics are the beautiful velveteens and corduroys for calling gowns and afternoon dresses. Boucles and heavy serges are shown in many smartly fashioned Suits for motoring, shopping and general street wear.

We have specialized in these Interlined Suits none too extensively for the demand—increasing with each season's greater appreciation of their practicability.

A pleasing note of harmony is seen in the afternoon Suits worn with waists to match, though our latest advices reveal a decided tendency for velveteen and corduroy Suits worn with white lace waists.

Trimmings of fur around coats and skirts give a decidedly effective wintry touch to many of the styles.

Styles are so varied that every woman should find selection in any of the materials at any of these prices.

Velveteen and Corduroy Interlined Suits at $40 to $200.
Interlined Suits of heavy serges, $25.00 to $37.50.
Interlined Suits of whipcord at $35.00 to $50.00.
Interlined Suits of Boucle, $37.50.

Beautiful Furs of Moleskin Are Fashion's Special Favorites.

Fifth Floor.

The skins of these little animals of the undersoil are soft, pliable and may be draped as gracefully as a piece of silk velvet. With this wonderful softness of texture, they have been worked up in styles which until very recently would have been deemed impossible in furs. Moleskins, in fact, lend themselves so effectively to the designing of distinctive novelties that their popularity for dress wear is a certainty in best accredited fashions for winter.

A special display of Coats, Neck-pieces and Muffs contain not only the most extensive collection, but by far the most charming novelties of Moleskin to be seen anywhere. Many that will immediately arrest the eye are in combinations with chiffons, fringes and chenilles. In small neck-pieces, a charming effect is obtained in combining seal and moleskin.

Scarfs of Moleskin in styles to be tied in many different effects, designed with triple and double tabs, also shaped arrangements are among many lines at such moderate prices as these—$20, $25 and $37.50.

Large shawls of Moleskin in styles that have a beauty almost beyond description; a wide selection of shapes and sizes, all lined with satin—$65, $125 and $135; muffs finished with skinned ends—$42.50, $47.50 and $55.

Fine Colored Wool Dress Fabrics, Yd., $1.00

Second Floor.

Reductions to this price have been made on a widely varied collection of odd pieces from our own high-grade lines—Scotch, English, German, French and American-made materials in a splendid assortment of weaves and colorings. An excellent opportunity is afforded our customers to secure seasonable dress goods at less than their cost to the manufacturers.

We will make skirts to order in any of these materials from ten different models. The Skirts are strictly man-tailored, with the best of findings. Price for the making, including findings—$5.00.

OUR INITIAL DISPLAY OF WINTER MILLINERY

opens this morning with distinctive style departures in

Fur and Fur Trimmed Hats and Sets

Fourth Floor.

in All Divisions of Our Millinery Salesrooms.

These modes we are now bringing out are so entirely different from what would be expected in Fur Millinery that women must see them to appreciate their true beauty and effectiveness.

Imported Sale Fine Handmade Lace Center Pieces, Scarfs and Doylies

Sales like this come seldom—it is two years since we have held a similar one—for this class of merchandise is so widely desired at regular prices that it is rarely obtainable below the usual market values.

First and Second Floors.

In this instance we offer an importer's entire assortment of sample pieces and broken sets—French and Bohemian Cluny, Princess, Antique and Renaissance laces.

Of some there are but one or two of a pattern, or a size, but the complete collection covers a wide range in square, round and oblong shapes. For holiday gifts and prizes for winter parties this sale could not be more timely. Included are:

Doylies—6 inch size, 18c and 25c; 9 inch size, 35c and 48c; 12 inch size, 48c and 68c.

Center Pieces—20 to 36 inches, round and square, 95c, $1.45, $1.95, $2.25 to $3.95.

Scarfs—20 inches wide, in widths of 36, 45, 54 and 72 inches, from $2.45 to $6.50.

New Head Shawls of Silk and Hand Crochet.

For motoring in a winter wind, for journeying to evening functions in a flurry of snow, for exposure to a draught during musical or lecture—for these and the many other times a woman desires a protection for the head, these shawls will prove exceedingly desirable. They are attractive of themselves, and, in this instance, exceptional price concessions add to their interest.

Hand Crocheted Fascinators or Head Wraps, gray, black or white, 50c, $1, $1.25.

Silk Thread Shawls in white, pink, blue, lavender, black, at $1.00 and $1.50.

Silk Shoulder Shawls in white, pink, blue, lavender and black, $2, $2.50, $3.50.

Knitted Wool Skirts at $1.25, $1.75 and $2.00.

Knitted Wool Divided Skirts at $2.00, $2.25, $2.50 and $2.75.

Special: Very attractive Satin Sofa Pillows at 75c, 95c. *Third Floor.*

Eiderdown Robes—Three Very Exceptional Values.

The desirability of these three models extends beyond the attractiveness of design, of outline, of trimming—it goes into the very fabric, the quality of the eiderdown and of the satin trimmings—both very much better than can usually be obtained at the prices—$6.00, $5.00 and $3.95. A wide variety of colors.

Sixth Floor.

OSTRICH Plumes: Semi-Annual Sale Affording the Year's Best Values for All of the Month of November.

Each season's millinery modes may change as they will—designers will always find the source of their richest inspirations in Ostrich Plumes.

With such a pressing impetus constantly gathering force, great farms of ostrich birds have been established, until now ostrich culture is one of the world's thriving industries. Experts on these farms have found great possibilities in developing finer, fuller, larger plumes. The class and character of our Ostrich Plumes show that we have been quick to take advantage of every opportunity for the betterment of our lines.

In this month of the Semi-annual Sale we have marked very low prices on these plumes.

PREMIER PLUMES are of the finest quality, made of carefully selected stock. The very broadest feathers and the most perfect ones are selected from the importations of fine quality male African ostrich stock for Premier Plumes. They are made especially for us.

12-inch length, sale price, $5.00.
16-inch length, sale price, $8.00.
17-inch length, sale price, $10.00.
18-inch length, sale price, $12.00.
21-inch length, sale price, $15.00.
22-inch length, sale price, $18.00.

SUPERBA PLUMES, the equal, in every respect, of other lines of high-grade ostrich plumes—excelled only by our own Premier Plumes. They are made of African male ostrich, stock carefully selected—each plume three-ply and beautifully shaped.

16½-inch length, sale price, $5.00.
19-inch length, sale price, $7.50.
22-inch length, sale price, $10.00.
23½-inch length, sale price, $12.00.
28-inch length, sale price $15.00.
34-inch length, sale price $18.75.

TYDE-TITE WILLOW PLUMES, tied by a new patented process which greatly increases the wearing qualities of the plumes. Their sale is exclusively confined to us in this market.

11-inch stem, 17 inches total length, 14 inches width extended, $7.50.
12-inch stem, 18 inches total length, 15 inches width extended, $9.00.
13-inch stem, 19 inches total length, 16 inches width extended, $10.75.
14-inch stem, 20 inches total length, 17 inches width extended, $13.75.

PRINCESS WILLOW PLUMES—To those who do not care to pay the slightly higher cost of the Tyde-Tite Plumes, we offer a line of fine quality Willow Plumes tied by the regular process.

12½-inch stem, 20 inches total length, 15 inches width extended, $6.75.
14½-inch stem, 22 inches total length, 16 inches width extended, $7.50.
18-inch stem, 27 inches total length, 20 inches width extended, $16.50.
20 inch stem, 29 inches total length, 22 inches width extended, $18.75.

Fifth Floor.

Aprons—Special Values for November

Fifth Floor

This is an important month in the Apron Section—plans are made far in advance to provide a series of such strong values as these:

Maids' or housekeepers' Aprons of fine white lawn, princess style, large round bib, trimmed with rickrack braid, skirt 50 inches wide, as illustrated—at 65c.

Large Band Aprons, 56 inches wide, hemstitched hem and sides—as illustrated—special 38c.

Women's Plain Silk Hosiery at 95c.

The value of this line may be judged from the fact that this identical quality of Thread Silk Hosiery is regularly priced at more than double the present marking—*and worth it.* All shades, from very dark gray to light pink and blue.

The colors at once suggest their appropriateness for use with winter gowns, party frocks, and, in many of the shades, for street wear. No one will buy amiss who provides for a season's needs—or as gifts for Christmas time. *Fourth Floor.*

Framing of Pictures for Christmas.

Orders for this work are now coming in rapidly—deliveries to be made any time in December. Customers are thus wisely taking advantage of selection while lines are complete and assortments large. Orders placed now will prevent disappointments in deliveries in the rush of the days preceding Christmas.

Picture Galleries, Fourth Floor.

A SALE OF UNUSUAL INTEREST:

300 Women's Fine Sample Waists—The Best of the Winter Styles.

Sixth Floor.

All at One Price—About Half Regular Value—$8.75

Crepe meteors, chiffons, marquisettes, messalines and laces have been made up in these Waists in black, white and a profusion of all the newest shades. Trimmings follow the latest modes—embroideries, chenilles and fringes. There are almost as many styles as there are waists—from the plain, simply designed styles to models with fine lace yokes and trimmings.

Special Sale of Women's Silk-Lined Gloves.

The marked demand for Silk-Lined Gloves is rapidly increasing with the coming of cold weather. The leading and most desirable colors and styles are ready in our lines—a large variety of qualities in street shades. *First Floor*

An exceptionally splendid quality in Women's Suede Silk-Lined Gloves in tan, brown, gray and in black has been priced for this sale at 90c a pair. Other lines at $1.50, $1.75 and $2.00 a pair.

Women's Knit Union Suits at $1.50.

If the regular selling price of these Union Suits could be told here the assortment would hardly outlast the day. At $1.50 they are *exceptional* value—made of the finest Sea Island Cotton, full fashioned, medium and heavy weights, high and low necks, knee and ankle lengths. Their long service is assured by the fine quality of the thread and their perfect knitting. *Fifth Floor.*

Handkerchiefs in Great Varieties.

New lines of fine Handkerchiefs added to our assortments afford most attractive selections in Madeira, French Appenzell, Irish embroidered, and Armenian lace edge—all suitable for gifts. *First Floor.*

Embroidered Handkerchiefs in a wide range of pretty corner effects—splendid values, 25c, 35c, 50c.

Armenian Lace Edge Handkerchiefs at 18c, 25c, 35c.

Women's All Linen Initial Handkerchiefs in a wide range of pretty styles—each, 25c; dozen, $2.75.

THE GREAT TOY SECTION is now nearing the height of its Christmas completeness—the large salesrooms of the Eighth Floor of the State Street Building are filled with unusual Toys that make this Section the children's delight, especially at Christmas time.

Tribune Office Telephones
Central 100. Automatic 42121. Southwest Branch—714 West Sixty-third street. Telephone Wentworth 4547. Northwest Branch—3434 Milwaukee Avenue. Telephone Humboldt 2804.

VOLUME LXX.—NO. 2

WHEELOCK GIVES POLICE OFFICERS LESSON ON VICE

Tells Inspector and Captain More About the Levee than They Admit Knowing.

THEY ACKNOWLEDGE ONE EVIL

Witnesses Say Chinese Gambling Exists, but That It Cannot Be Stopped.

LIQUOR LAW VIOLATIONS DENIED

The searchlight of the city civil service commission yesterday was turned upon vice conditions in the First ward. Inspector John Wheeler, friend of Ald. Kenna, and Capt. Patrick J. Harding were called to testify before the commission.

It was information "swapping" day, and Attorney Wheelock, chief counsel for the investigating body, told the two police witnesses more about conditions, as related to him by his investigators, than they were able to tell the commission.

The police officials insisted that vice was repressed in the second police division as much as was possible by good policing, and admitted only one kind of flagrant disobedience of police orders. The Chinese gamblers played openly and continuously, they swore, but the games were so intricate that no white man could get sufficient evidence to convict in court, they said.

Brought Out by Inquiry.

Most important of the statements by the two witnesses and the prosecutor during the day were:

WHEELER TO WHEELOCK—

There is some gambling, but only the Chinese dare gamble openly and that can't be stopped.

Schuettler's gambling squad is all right if it was operated intelligently.

Chief McWeeny has been notified twice of violations of the 1 o'clock closing order, but nothing has been done.

There are some disorderly places operating outside the segregated levee district.

No money is paid by divekeepers to the police for protection.

HARDING TO WHEELOCK—

I saw women soliciting in State street and I called a police officer.

Buxbaum told me he was not selling liquor after hours and women keepers of resorts denied violating the liquor selling order.

I have heard of gambling in my district and have ordered it stopped; there is none now.

WHEELOCK TO THE WITNESSES—

More than twenty gambling places have been operating until recently in the Harrison street precinct.

Liquor was openly sold after hours in Buxbaum's saloon up to three weeks ago.

Seventy-eight Chinese gambling tables and twenty lotteries are operating in twenty-seven houses in South Clark street.

Thirty resort keepers have obtained government liquor licenses recently.

Fifty gambling houses in Lieut. Prim's territory were operating openly four weeks ago and thirty-five well known gambling places have been found in Capt. Harding's precinct.

Doesn't Rule Second Precinct.

Capt. Harding evinced uneasiness when Mr. Wheelock told him of gambling in his district and said he was surprised at the attorney's statement. The captain was unable to explain why Freiberg's dance hall was allowed nightly to sell liquor against the city ordinance. He and the inspector denied they knew of any saloons where women were paid commissions for liquor sales.

Harding refused to accept responsibility for one-third of his district, the Harrison street precinct, where Inspector Wheeler has his headquarters. He could not explain why the precinct of all in Chicago is not ruled directly by the captain in charge of the district.

"It's a sort of an unwritten law that the inspector who has headquarters at the Harrison street station is directly responsible for the conditions in that precinct," the captain explained.

"What is the reason?" Mr. Wheelock asked.

"I can't say," was the reply. "It is an arrangement that has existed six or seven years. I found it when I first went into the district. It has been the custom since the captain was removed from Harrison street and placed at Twenty-second street."

Tells of $2,424 Fines Collected.

Capt. Harding, like his superior, had heard of gambling in the district, but had "made every honest effort to suppress it," he insisted. He said it has been suppressed for the last month.

"What do you know about gambling prior to that time?" Wheelock asked.

"I heard there was gambling," the captain replied, and he read off a list of 200 arrests in the district in five months, while more than a score of gambling houses were in open operation.

Q.—Have you taken any steps to carry out the general police order regulating vice in the levee districts. A.—Yes, since I have been stationed at Twenty-second street we have stopped street soliciting and soliciting from windows and doors. It is a hard job and we have had to arrest 204 women from whom we have collected $2,424 in fines.

Admits Seeing Violation.

Q.—Now, captain, isn't it a fact that up to last evening, especially in the Second precinct, street walking and soliciting was open

(Continued on page 4, column 3.)